

NORTH CAROLINA 2021 TRAFFIC CRASH FACTS



North Carolina Division of Motor Vehicles



North Carolina Division of Motor Vehicles

Roy Cooper, Governor
State of North Carolina

J. Eric Boyette, Secretary
Department of Transportation

Wayne Goodwin, Commissioner
Division of Motor Vehicles

James C. Moore, Director
NCDMV, Strategy, Research and Planning

Shawn Troy, PE, Traffic Safety Systems Engineer
NCDOT, Traffic Safety Unit

An Illustrated Analysis of North Carolina Traffic Crash Statistics

Information contained in this booklet has been compiled by the Traffic Records Unit and Traffic Safety Unit from 2021 crash data received prior to May 11, 2022.

Reductions in typical roadway volumes were experienced Statewide in 2020 due to the COVID-19 pandemic. In addition, the frequency of total crashes in 2020 was found to have decreased from prior years, but the frequency of fatal crashes in 2020 was found to have increased from prior years. The potential impact of the COVID-19 pandemic and shift in data trends should be kept in mind when reviewing traffic safety analyses and/or data reports that incorporate 2020 volume and/or crash data. The analyses and reports that include this data may not represent typical conditions of the areas and locations being reviewed.

A MESSAGE FROM THE COMMISSIONER OF THE NORTH CAROLINA DIVISION OF MOTOR VEHICLES



The mission of the North Carolina Division of Motor Vehicles is to deliver quality driver and motor vehicle services, promote highway safety, furnish timely and accurate information, and fight fraud. We accomplish these goals by providing stellar customer service, enforcing motor vehicle laws, and maintaining the integrity of official DMV records and credentials.

This Division and its many partners, including the Governor's Highway Safety Program, continue to emphasize and promote safety. We encourage drivers to change their habits and assist with the national goals of reducing both motor vehicle crashes and the severity of injuries on our state highways. However, many drivers still create dangers by ignoring the rules of the road.

For example, in 2021, reportable traffic crashes decreased by 11.1 percent. The number of fatalities increased by 7.5 percent compared to those in 2020. Motorcyclist deaths decreased by 14.8 percent, while pedal-cyclist deaths decreased by 21.4 percent from 2020. Increases were also noted in the number of pedestrians killed in motor vehicle crashes, up 5.2 percent in 2021. Unfortunately, 23.9 percent of all traffic crash fatalities were related to speeding.

As you study these statistics, we invite you learn about the types of actions that contribute to motor vehicle deaths. Spread the word to all you know that activities like speeding or texting while driving have disastrous consequences. And, being distracted by devices -- including your cell phone and navigational devices -- take your attention away from safe driving habits. We encourage you to help us make North Carolina a safer place to drive, bicycle, and walk.

Please visit our website www.MyNCDMV.gov for more information. This publication is available online at <https://connect.ncdot.gov/business/DMV/Pages/Crash-Facts.aspx>

Sincerely,

A handwritten signature in black ink that reads "Wayne Goodwin". The signature is written in a cursive, flowing style.

Wayne Goodwin
DMV Commissioner

TABLE OF CONTENTS

SECTION 1 — GENERAL COMPOSITE CRASH PICTURE

2021 General Crash Picture	2
----------------------------------	---

SECTION 2 — CRASH DATA

Summary Data	4
Comparative Summary (2020–2021)	5
Fatalities by County.....	6
Holiday Data	8
Data by Month.....	9
Contributing Circumstances.....	10
Registration-Mileage Data (1960–2021).....	11
Traffic Crashes, Deaths and Injury Rates (1960–2021).....	12
Belt Use.....	13
Belt Use by Age	14
Teen Data Summary.....	15
Teen Data by County.....	16
Driver by Age by Category	17
Injury by Age by Person Type.....	18
Time of Day.....	19

SECTION 3 — VEHICLE DATA

Type of Vehicle.....	21
Traffic Control	22
Motorcycle Graph	23
School Bus.....	24

SECTION 4 — CITY DATA

City Crash Data.....	26
----------------------	----

SECTION 5 — COUNTY CRASH DATA

2021 County Profiles.....	38
2021 County Rankings	139
2021 Ranking of Cities with Populations of 10,000 or more.....	140
2021 Ranking of Cities with Populations of less than 10,000	141
2021 Commercial Motor Vehicle Crashes by Vehicle Type	146

SECTION 6 — DEFINITIONS

Definitions.....	150
------------------	-----

SECTION 1

GENERAL COMPOSITE CRASH PICTURE



2021 General Crash Picture

GENERAL

- 1,783 persons killed, a 7.5% increase from 2020
- 114,722 persons injured, an 8.9% increase from 2020
- 276,026 traffic crashes reported, an 11.7% increase from 2020
- Out-of-state drivers were involved in 7.4% of all reported crashes
- Out-of-state drivers accounted for 5.5% of all drivers killed
- 70.6% of all crashes occurred between 7:00 a.m. and 6:59 p.m.
- 16.90 persons were killed for every 100,000 people
- 23.9% of all fatalities were related to speeding

CYCLIST

- 36.4% of pedal-cyclists* killed were between 50 and 59 years old
- 22 pedal-cyclists* killed, a 21.4% decrease from 2020
- 202 motorcyclists were killed, a 14.8% increase from 2020
- 2,972 motorcyclists were injured, a 6% increase from 2020
- 935 moped, motor scooter or motor bikes involved in reportable crashes; 3.9% were fatal crashes; 83.7% were injury crashes

**The pedal-cycle category includes all non-motorized road vehicles propelled by pedaling.*

PEDESTRIAN

- 12.7% of all pedestrians involved in a motor vehicle crash were killed
- 262 pedestrians were killed in motor vehicle crashes, a 5.2% increase from 2020

CHILD RESTRAINT

- 23% of children age 0-4 killed in a motor vehicle crash that were unbelted, compared to 17% in 2020
- 10% of children age 5-7 killed in a motor vehicle crash that were unbelted, compared to 20% in 2020
- 60% of children age 8-14 killed in a motor vehicle crash that were unbelted, compared to 41% in 2020

DRIVER DISTRACTION

The National Highway Traffic Safety Administration (NHTSA) defines distracted driving as any non-driving activity a person engages in while operating a motor vehicle. Such activities have the potential to distract the person from the primary task of driving and increase the risk of crashing (<http://www.distraction.gov/>).

Driver Distraction is a self-reporting contributing circumstance. Therefore, the data collected may not reflect the severity of this issue. In 2021, 17.9% of the crashes in North Carolina involved a driver that was distracted.

BAC DATA

Blood Alcohol Concentration Levels for Drivers Involved in a Crash

	B.A.C.			
	.00	.01-.07	.08-.14	> .15
Fatal Crashes	14	39	115	178
Non-Fatal Crashes	18	216	674	962
PDO Crashes	25	332	1,527	1,926
Total Crashes	57	587	2,316	3,066

Note: The BAC data reflects the actual numbers taken from the DMV-349 crash report if a breath test is administered and the officer records the results or if the officer files a supplemental report for results obtained from lab blood testing.



SECTION 2
CRASH DATA



2021 January - December							
	2016	2017	2018	2019	2020	16-20 Avg.	2021
All Crashes							
Total Crashes	267,494	275,067	281,685	285,074	247,214	271,307	276,026
Fatal Crashes	1,340	1,287	1,324	1,369	1,523	1,369	1,653
Injury Crashes	82,603	81,865	80,653	80,277	69,001	78,880	74,639
All People							
Total Persons Killed	1,441	1,396	1,442	1,470	1,658	1,481	1,783
Total Persons Injured	130,137	127,964	125,454	125,232	105,382	122,834	114,722
Rates							
Vehicle Miles Traveled (100 MVMT)	1,164.37	1,191.04	1,211.34	1,225.06	1,059.22	1,170.21	1,177.66
Crash Rate	229.73	230.95	232.54	232.70	233.39	231.85	234.39
Fatality Rate	1.24	1.17	1.19	1.20	1.57	1.27	1.51
Injury Rate	111.77	107.44	103.57	102.23	99.49	104.97	97.42
Belt Use*							
Total Persons Killed	1,072	1,016	1,001	999	1,164	1,050	1,252
Unbelted Persons Killed	452	417	410	434	545	452	555
% Killed that were Unbelted	42%	41%	41%	43%	47%	43%	44%
Alcohol							
Crashes	11,264	11,342	11,345	11,492	11,475	11,384	12,264
Fatalities	402	368	411	348	412	388	407
Injuries	8,189	7,922	7,602	7,665	7,426	7,761	8,100
<i>Percent of Total</i>							
Crashes	4.2%	4.1%	4.0%	4.0%	4.6%	4.2%	4.4%
Fatalities	27.9%	26.4%	28.5%	23.7%	24.8%	26.3%	22.8%
Injuries	6.3%	6.2%	6.1%	6.1%	7.0%	6.3%	7.1%
Speed**							
Crashes	18,962	17,482	21,339	15,500	18,340	18,325	16,282
Fatalities	370	338	312	377	416	363	427
Injuries	10,078	9,272	10,188	8,550	8,902	9,398	8,574
<i>Percent of Total</i>							
Crashes	7.1%	6.4%	7.6%	5.4%	7.4%	6.8%	5.9%
Fatalities	25.7%	24.2%	21.6%	25.6%	25.1%	24.5%	23.9%
Injuries	7.7%	7.2%	8.1%	6.8%	8.4%	7.7%	7.5%
Lane Departure							
Crashes	61,159	60,577	63,776	59,666	64,705	61,977	64,380
Fatalities	841	743	754	814	932	817	982
Injuries	31,181	30,159	30,137	28,451	28,953	29,776	29,193
<i>Percent of Total</i>							
Crashes	22.9%	22.0%	22.6%	20.9%	26.2%	22.9%	23.3%
Fatalities	58.4%	53.2%	52.3%	55.4%	56.2%	55.1%	55.1%
Injuries	24.0%	23.6%	24.0%	22.7%	27.5%	24.3%	25.4%
Distracted Driving							
Crashes	54,302	54,133	54,046	53,541	44,128	52,030	49,485
Fatalities	177	152	121	154	157	152	165
Injuries	27,011	25,237	24,178	23,467	18,552	23,689	20,722
<i>Percent of Total</i>							
Crashes	20.3%	19.7%	19.2%	18.8%	17.9%	19.2%	17.9%
Fatalities	12.3%	10.9%	8.4%	10.5%	9.5%	10.3%	9.3%
Injuries	20.8%	19.7%	19.3%	18.7%	17.6%	19.2%	18.1%

* Counts only vehicle occupants in vehicle types with safety belts

** Modified from previous NC Traffic Crash Facts booklets. Counts only driver contributing circumstances exceeded authorized speed limit and exceeded safe speed for conditions.

Comparative Summary 2020-2021

	2020	2021
Reportable Crashes	247,214	276,026
Total Deaths	1,658	1,783
Total Injuries	105,382	114,722
Drivers Killed	1,097	1,218
Passengers Killed	274	273
Motorcyclists Killed	176	202
Pedalcyclists Killed	28	22
Pedestrians Killed	249	262
Millions of Vehicle Miles Traveled*	105,922	117,766
Mileage Death Rate	1.57	1.51
Mileage Injury Rate	99.49	97.42

*Per Hundred Million Miles Traveled (estimated from gasoline tax revenue by Planning & Environmental Branch, Division of Highways)

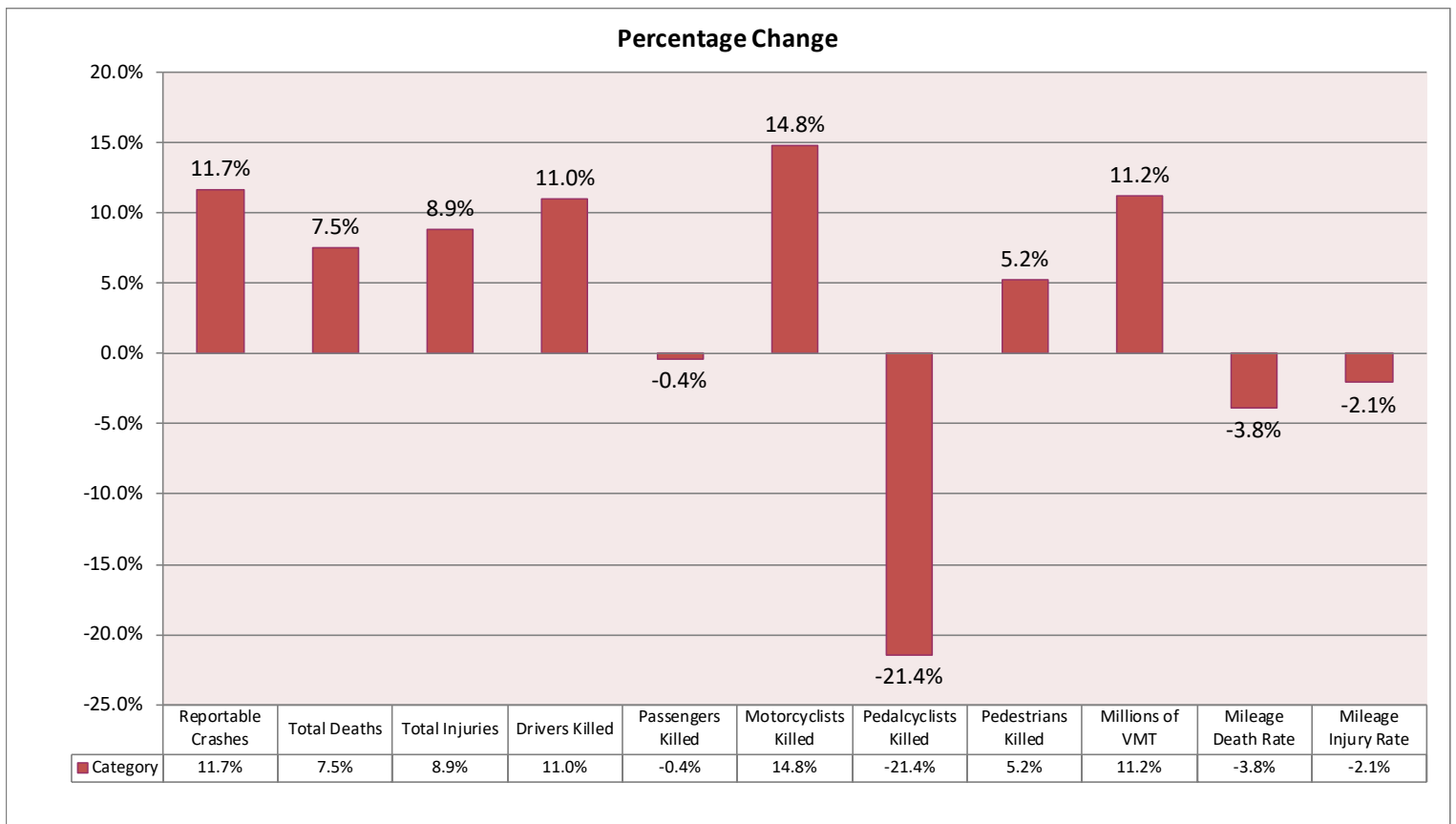

FATALITIES BY COUNTY: 10 YEAR TREND

County	2011	2012	2013	2014	2015	2016	2017	2018	2019	2020	10 Year Average	2021
Alamance	15	13	23	9	23	15	23	19	15	29	18	20
Alexander	6	7	8	7	5	4	1	9	2	5	5	7
Alleghany	1	2	3	1	2	1	2	2	1	2	2	2
Anson	5	8	7	9	2	1	5	7	4	9	6	5
Ashe	7	4	4	2	5	8	2	1	7	2	4	6
Avery	4	4	2	0	3	2	2	1	2	3	2	1
Beaufort	9	14	13	6	5	6	10	8	6	6	8	5
Bertie	4	5	5	12	6	7	7	7	8	2	6	9
Bladen	9	8	16	11	4	16	9	10	14	13	11	12
Brunswick	22	28	13	14	12	16	30	24	21	22	20	21
Buncombe	25	22	33	31	38	23	33	33	30	27	30	21
Burke	13	7	8	15	9	17	16	20	16	16	14	9
Cabarrus	13	12	19	17	24	21	16	17	28	20	19	28
Caldwell	18	7	8	10	12	10	6	12	12	9	10	11
Camden	0	4	1	3	0	0	3	5	0	2	2	1
Carteret	8	12	7	3	4	9	3	10	12	12	8	8
Caswell	6	2	2	4	6	8	6	5	10	6	6	2
Catawba	17	19	19	24	26	18	20	14	20	26	20	39
Chatham	5	5	13	11	13	15	11	10	16	12	11	19
Cherokee	6	6	6	5	4	5	11	6	6	5	6	4
Chowan	2	1	0	3	1	2	3	1	7	2	2	0
Clay	5	2	2	1	2	2	3	2	1	1	2	3
Cleveland	8	11	10	17	18	33	9	30	18	20	17	17
Columbus	17	22	22	18	14	25	30	16	17	19	20	24
Craven	25	13	17	12	16	19	10	11	10	11	14	14
Cumberland	46	44	50	38	43	45	43	44	57	58	47	60
Currituck	5	3	4	4	4	9	4	0	7	4	4	6
Dare	7	4	7	2	2	3	2	5	6	1	4	7
Davidson	27	34	28	23	27	34	25	33	22	37	29	40
Davie	11	4	3	7	6	8	9	6	8	3	7	5
Duplin	10	15	8	17	19	8	10	18	21	17	14	30
Durham	12	22	25	27	25	22	29	32	36	36	27	23
Edgecombe	5	9	8	9	11	7	13	12	12	10	10	16
Forsyth	30	35	25	31	40	42	41	45	34	44	37	46
Franklin	11	5	11	4	7	18	15	9	15	17	11	12
Gaston	16	23	23	32	42	29	24	33	19	29	27	23
Gates	1	4	3	5	4	3	2	2	3	4	3	2
Graham	4	2	5	2	3	5	2	5	6	2	4	4
Granville	14	13	7	18	12	11	12	17	18	20	14	18
Greene	3	5	3	4	5	1	4	2	5	3	4	6
Guilford	44	42	48	56	59	59	67	61	64	73	57	97
Halifax	10	14	13	9	13	10	12	16	15	22	13	17
Harnett	21	20	28	22	22	22	37	35	23	36	27	37
Haywood	5	2	7	6	9	14	13	12	8	8	8	10
Henderson	18	7	8	16	9	14	14	12	12	13	12	17
Hertford	6	3	3	1	4	7	7	3	5	9	5	8
Hoke	9	17	6	11	14	15	17	5	11	18	12	15
Hyde	4	0	0	1	1	0	1	1	0	1	1	0
Iredell	14	15	21	25	17	22	30	25	26	31	23	22
Jackson	4	8	5	7	6	9	4	7	13	8	7	10

County	2011	2012	2013	2014	2015	2016	2017	2018	2019	2020	10 Year Average	2021
Johnston	31	31	26	36	28	33	36	36	27	47	33	41
Jones	1	2	2	2	1	3	2	4	2	3	2	3
Lee	14	4	15	8	21	7	17	14	8	12	12	16
Lenoir	9	10	8	10	10	10	3	17	19	10	11	26
Lincoln	10	9	11	6	19	15	11	11	16	11	12	14
Macon	7	7	5	9	5	8	7	6	9	1	6	3
Madison	2	3	3	4	3	2	6	7	2	5	4	3
Martin	6	7	5	3	2	9	3	3	6	6	5	3
McDowell	12	7	10	9	5	8	5	8	6	6	8	8
Mecklenburg	68	73	69	69	81	102	109	116	94	125	91	138
Mitchell	1	2	5	0	2	2	0	0	0	4	2	2
Montgomery	6	5	4	9	3	7	13	5	11	13	8	7
Moore	14	4	7	24	17	18	17	16	14	22	15	26
Nash	20	22	21	24	23	27	18	30	27	28	24	23
New Hanover	17	29	17	19	21	18	19	12	34	19	21	30
Northampton	3	8	7	7	5	2	9	10	10	10	7	7
Onslow	19	22	24	21	24	21	18	21	23	19	21	29
Orange	15	13	13	10	12	11	12	9	15	12	12	19
Pamlico	2	1	2	3	4	3	0	0	2	4	2	3
Pasquotank	8	3	0	3	4	5	1	6	5	6	4	11
Pender	13	9	15	19	13	17	16	28	20	14	16	14
Perquimans	2	0	5	2	2	1	0	3	1	4	2	3
Person	6	7	6	7	6	3	10	4	3	8	6	7
Pitt	18	24	19	17	32	23	23	21	16	45	24	30
Polk	5	6	5	6	4	2	2	4	2	5	4	4
Randolph	20	17	22	25	26	22	25	17	33	27	23	32
Richmond	11	9	11	9	5	17	9	12	7	6	10	12
Robeson	48	51	40	32	53	37	53	48	43	53	46	69
Rockingham	15	19	12	11	15	20	8	12	15	23	15	20
Rowan	20	28	27	26	24	19	13	23	15	33	23	33
Rutherford	6	9	12	13	6	5	11	10	12	26	11	13
Sampson	16	15	14	9	24	23	16	18	17	12	16	18
Scotland	2	6	9	8	10	5	10	5	10	9	7	29
Stanly	10	5	10	8	11	13	11	6	8	8	9	13
Stokes	7	8	8	9	9	9	7	5	7	2	7	6
Surry	8	20	10	17	17	16	8	12	20	13	14	17
Swain	1	2	5	2	1	2	1	2	3	1	2	3
Transylvania	4	5	2	7	4	1	7	4	6	2	4	3
Tyrrell	1	2	0	0	0	0	0	0	2	1	1	1
Union	23	25	21	19	16	27	30	24	22	22	23	26
Vance	2	9	13	8	12	9	8	9	7	15	9	19
Wake	62	69	72	63	67	79	50	65	76	88	69	102
Warren	3	9	0	3	6	10	6	8	4	10	6	10
Washington	1	4	0	0	3	3	3	3	1	0	2	2
Watauga	3	6	4	3	11	5	4	2	9	7	5	3
Wayne	17	19	25	22	18	22	14	19	16	30	20	17
Wilkes	12	9	9	12	11	10	11	8	13	13	11	19
Wilson	15	6	12	13	15	18	19	12	8	19	14	16
Yadkin	5	8	5	6	8	8	6	4	11	12	7	11
Yancey	0	6	3	3	3	4	1	3	4	2	3	0
Totals	1,208	1,262	1,260	1,277	1,380	1,441	1,396	1,442	1,470	1,658	1,379	1,783

HOLIDAY DATA

HOLIDAY	PERIOD		STATEWIDE					ALCOHOL RELATED			
	Beginning (6:00 p.m.)	Ending (Midnight)	Crashes	Injuries	Fatalities	Unbelted Fatalities*	% Fatalities Unbelted	Crashes	Injuries	Fatalities	% of All Fatalities
NEW YEARS											
2016-2017	12-31-16	1-1-17	690	345	8	3	38%	82	61	3	38%
2017-2018	12-31-17	1-1-18	670	290	8	6	75%	78	44	5	63%
2018-2019	12-31-18	1-1-19	695	298	7	6	86%	69	46	5	71%
2019-2020	12-31-19	1-1-20	702	321	7	6	86%	81	42	4	57%
2020-2021	12-31-20	1-1-21	986	421	11	8	73%	115	63	4	36%
EASTER											
2017	4-13-17	4-16-17	1,966	1,032	16	5	31%	138	119	5	31%
2018	3-29-18	4-1-18	1,964	1,087	15	11	73%	136	112	3	20%
2019	4-18-19	4-21-19	2,115	969	19	9	47%	142	98	4	21%
2020	4-9-20	4-12-20	1,193	513	19	13	68%	105	66	4	21%
2021	4-1-21	4-4-21	2,136	990	19	8	42%	157	112	7	37%
MEMORIAL DAY											
2017	5-26-17	5-29-17	1,768	918	10	5	50%	158	111	5	50%
2018	5-25-18	5-28-18	1,862	984	10	3	30%	145	135	2	20%
2019	5-24-19	5-27-19	1,758	969	23	14	61%	155	109	7	30%
2020	5-22-20	5-25-20	1,641	800	9	4	44%	165	104	1	11%
2021	5-28-21	5-31-21	1,996	960	11	6	55%	168	106	4	36%
FOURTH OF JULY											
2017	6-30-17	7-4-17	2,671	1,335	18	10	56%	175	121	5	28%
2018	7-3-18	7-4-18	643	369	10	4	40%	45	37	2	20%
2019	7-3-19	7-4-19	736	390	1	0	0%	70	58	0	0%
2020	7-2-20	7-4-20	1,453	725	20	15	75%	127	101	10	50%
2021	7-2-21	7-4-21	1,431	676	16	8	50%	149	100	4	25%
LABOR DAY											
2017	9-1-17	9-4-17	1,835	922	7	6	86%	160	116	3	43%
2018	8-31-18	9-3-18	1,887	1,005	14	8	57%	139	90	3	21%
2019	8-30-19	9-2-19	1,920	1,084	16	11	69%	172	133	2	13%
2020	9-4-20	9-7-20	1,854	915	28	14	50%	146	115	12	43%
2021	9-3-21	9-6-21	1,936	924	23	13	57%	164	121	4	17%
THANKSGIVING											
2017	11-22-17	11-26-17	2,746	1,213	23	14	61%	207	150	5	22%
2018	11-21-18	11-25-18	2,957	1,155	20	13	65%	188	118	7	35%
2019	11-27-19	12-1-19	3,076	1,304	19	10	53%	204	135	5	26%
2020	11-25-20	11-29-20	2,713	1,131	23	15	65%	173	108	4	17%
2021	11-24-21	11-28-21	2,908	1,112	13	6	46%	193	134	3	23%
CHRISTMAS											
2017	12-22-17	12-26-17	2,206	1,011	5	0	0%	176	112	2	40%
2018	12-21-18	12-26-18	3,308	1,408	15	7	47%	220	136	8	53%
2019	12-24-19	12-25-19	563	210	6	4	67%	53	20	1	17%
2020	12-23-20	12-27-20	2,828	1,179	23	17	74%	196	95	6	26%
2021	12-22-21	12-26-21	2,719	1,140	24	8	33%	167	100	6	25%

*Note: Unbelted fatality data on this summary sheet, does not take into account person type or vehicle style. (i.e. it does not exclude person types such as bicyclist or pedestrians or vehicle styles where belt use is not applicable such as motorcycles.)

2021 CRASHES, FATALITIES AND INJURIES BY MONTH

REPORTED MOTOR VEHICLE CRASHES

MONTH	2016	2017	2018	2019	2020	5 Yr. Avg.	2021
January	20,787	21,330	23,650	22,570	23,055	22,278	20,083
February	21,919	19,098	19,345	20,784	21,910	20,611	19,048
March	20,872	22,534	23,354	22,949	17,828	21,507	21,231
April	20,677	22,348	21,557	23,275	12,641	20,100	21,612
May	21,993	23,630	23,806	23,801	17,976	22,241	22,361
June	20,889	22,250	21,954	22,714	19,528	21,467	22,426
July	20,561	20,894	21,118	21,408	20,438	20,884	22,606
August	21,843	22,462	23,425	23,347	20,654	22,346	23,312
September	21,845	22,515	21,586	22,244	20,989	21,836	23,466
October	24,952	26,837	28,097	28,240	24,219	26,469	27,354
November	25,883	26,180	28,515	27,569	24,775	26,584	27,277
December	25,273	24,989	25,278	26,173	23,201	24,983	25,250
TOTALS	267,494	275,067	281,685	285,074	247,214	271,307	276,026

REPORTED MOTOR VEHICLE FATALITIES

MONTH	2016	2017	2018	2019	2020	5 Yr. Avg.	2021
January	95	105	126	99	117	108	137
February	87	126	113	88	98	102	102
March	137	95	107	105	130	115	120
April	121	113	119	120	113	117	194
May	117	120	121	143	144	129	156
June	130	113	150	145	149	137	165
July	119	108	114	121	166	126	158
August	115	110	120	111	173	126	145
September	120	138	113	139	159	134	151
October	157	150	127	141	131	141	189
November	110	109	144	136	138	127	122
December	133	109	88	122	140	118	144
TOTALS	1,441	1,396	1,442	1,470	1,658	1,481	1,783

REPORTED MOTOR VEHICLE INJURIES

MONTH	2016	2017	2018	2019	2020	5 Yr. Avg.	2021
January	8,959	8,846	9,273	9,251	9,470	9,160	7,882
February	9,941	9,155	8,951	8,770	8,892	9,142	7,230
March	10,824	10,666	10,487	10,144	7,767	9,978	8,888
April	10,575	11,122	10,293	10,602	5,338	9,586	9,748
May	11,082	11,517	11,082	11,213	7,940	10,567	10,269
June	10,957	10,796	10,412	10,536	8,693	10,279	10,125
July	10,566	10,224	10,072	9,906	9,394	10,032	9,931
August	11,169	11,016	11,029	11,152	9,424	10,758	10,175
September	11,093	11,096	10,199	10,210	9,176	10,355	9,929
October	11,740	12,155	12,329	12,204	10,567	11,799	11,073
November	11,693	11,050	11,368	10,748	9,530	10,878	9,582
December	11,538	10,321	9,959	10,496	9,191	10,301	9,890
TOTALS	130,137	127,964	125,454	125,232	105,382	122,834	114,722

**2021 - Contributing Circumstances
Statewide**

CONTRIBUTING CIRCUMSTANCES	ALL CRASHES	FATAL CRASHES	INJURY CRASHES
NO CONTRIBUTING CIRCUMSTANCES INDICATED	212,146	923	53,997
DISREGARDED YIELD SIGN	450	0	123
DISREGARDED STOP SIGN	4,629	49	2,012
DISREGARDED OTHER TRAFFIC SIGNS	1,020	6	409
DISREGARDED TRAFFIC SIGNALS	8,031	33	3,806
DISREGARDED ROAD MARKINGS	3,734	35	1,192
EXCEEDED AUTHORIZED SPEED LIMIT	4,669	314	2,249
EXCEEDED SAFE SPEED FOR CONDITIONS	11,811	83	3,675
FAILURE TO REDUCE SPEED	66,640	155	19,342
IMPROPER TURN	9,597	9	2,331
RIGHT TURN ON RED	321	1	60
CROSSED CENTERLINE/GOING WRONG WAY	9,893	343	4,080
IMPROPER LANE CHANGE	14,941	16	2,135
USE OF IMPROPER LANE	1,532	4	371
OVERCORRECTED/OVERSTEERED	10,515	151	3,620
PASSED STOPPED SCHOOL BUS	23	0	5
PASSED ON HILL	30	1	15
PASSED ON CURVE	71	3	19
OTHER IMPROPER PASSING	2,588	17	564
FAILED TO YIELD RIGHT OF WAY	42,021	172	14,747
INATTENTION	46,321	148	12,589
IMPROPER BACKING	5,561	3	349
IMPROPER PARKING	1,024	9	137
DRIVER DISTRACTED	647	1	207
IMPROPER OR NO SIGNAL	179	0	41
FOLLOWED TOO CLOSELY	4,312	3	1,138
OPERATED VEHICLE IN ERRATIC, RECKLESS, CARELESS, NEGLIGENT OR AGGRESSIVE MANNER	13,691	412	5,663
SWERVED OR AVOIDED DUE TO WIND, SLIPPERY SURFACE, VEHICLE, OBJECT, NON-MOTORIST	3,945	14	1,045
VISIBILITY OBSTRUCTED	1,097	5	315
OPERATED DEFECTIVE EQUIPMENT	2,922	23	759
ALCOHOL USE	9,226	281	4,037
DRUG USE	2,221	63	1,090
OTHER	6,255	69	2,078
UNABLE TO DETERMINE	11,988	30	2,930
UNKNOWN	4,070	29	802
DRIVER DISTRACTED BY ELECTRONIC COMMUNICATION DEVICE (CELL PHONE, TEXTING, ETC.)	1,371	9	474
DRIVER DISTRACTED BY OTHER ELECTRONIC DEVICE (NAVIGATION DEVICE, DVD PLAYER, ETC.)	469	2	157
DRIVER DISTRACTED BY OTHER INSIDE THE VEHICLE	1,281	3	433
DRIVER DISTRACTED BY EXTERNAL DISTRACTION (OUTSIDE THE VEHICLE)	381	2	133
TOTAL CIRCUMSTANCES	521,623	3,421	149,129

Registration-Mileage

Traffic Crash Data - 1960-2021

ANNUAL TOTALS					
YEAR	VEHICLES REGISTERED	MILES DRIVEN	REPORTED CRASHES	PERSONS INJURED	PERSONS KILLED
1960	1,907,988	18,719,108,363	59,734	26,947	1,226
1961	1,984,233	19,940,427,803	60,845	34,435	1,258
1962	2,056,888	20,245,863,536	65,338	37,404	1,325
1963	2,101,132	21,470,972,331	72,810	42,662	1,386
1964	2,258,006	22,175,339,201	82,071	49,122	1,584
1965	2,409,978	23,660,587,224	86,842	50,050	1,635
1966	2,575,520	25,197,358,036	97,306	52,111	1,724
1967	2,722,948	26,615,511,764	101,616	54,428	1,751
1968	2,898,420	27,845,824,795	109,383	55,127	1,869
1969	3,071,561	29,849,573,189	120,493	58,614	1,810
1970	3,208,282	31,351,571,206	124,784	58,605	1,772
1971**	3,456,743	33,162,464,879	132,987	61,360	1,846
1972	3,696,849	37,129,721,185	127,872	65,416	1,983
1973	3,981,699	38,972,306,425	125,825	72,069	1,892
1974	4,145,821	36,017,619,408	121,552	68,102	1,585
1975	4,274,227	36,400,000,000	128,683	73,978	1,522
1976	4,490,274†	38,600,000,000††	138,444	78,315	1,531
1977	4,695,259	40,310,000,000	147,672	81,319	1,442
1978	4,914,209	42,500,000,000	155,704	85,791	1,515
1979	5,082,485	42,075,000,000	153,844	86,896	1,526
1980	4,862,214++	41,234,000,000	145,881	83,169	1,519
1981	4,655,675	42,060,000,000	143,327	82,659	1,497
1982	4,930,586	42,100,000,000	144,543	83,849	1,320
1983	5,160,488	45,040,000,000	145,619	83,983	1,242
1984	5,397,870	48,050,000,000	147,425	97,056	1,448
1985	5,547,039	49,924,000,000	150,417	104,769	1,482
1986	5,767,993	52,881,000,000	162,216	113,191	1,645
1987	5,330,179#	54,600,000,000	172,339	114,674	1,601
1988	5,506,477	57,784,000,000	173,279	117,525	1,587
1989	5,600,849	60,878,000,000	182,159	122,796	1,468
1990	5,651,726	62,752,000,000	165,962	117,862	1,384
1991	5,676,328	64,890,000,000	161,020	114,158	1,366
1992	5,800,608	66,797,000,000	172,868	122,846	1,262
1993	5,970,288	69,492,000,000	184,489	129,535	1,384
1994	6,175,964	71,924,000,000	199,209	138,795	1,429
1995	6,324,599	74,447,000,000	213,824	137,607	1,443
1996***	6,420,033	78,614,000,000	208,017	150,788	1,492
1997	6,596,248	81,833,000,000	210,666	152,289	1,483
1998	6,838,496	85,152,000,000	211,265	150,120	1,596
1999	7,067,641	87,769,000,000	218,277	151,235	1,506
2000	6,874,746	89,246,000,000	220,018	141,367	1,563
2001	6,966,942	91,571,000,000	217,794	134,122	1,530
2002	7,124,493	93,686,000,000	221,904	133,216	1,573
2003	7,256,514	93,763,000,000	231,247	134,472	1,552
2004	7,433,528	95,627,000,000	230,577	132,651	1,574
2005	8,359,380	100,086,100,000	222,340	123,830	1,548
2006	8,231,503	101,648,000,000	220,224	119,955	1,555
2007	8,545,114	103,598,000,000	224,392	119,711	1,706
2008	8,553,680	101,463,000,000	214,226	112,348	1,448
2009	8,383,223	102,590,000,000	209,671	109,499	1,344
2010	8,139,751	102,380,000,000	213,553	109,331	1,323
2011	8,110,797	103,738,000,000	208,471	106,963	1,208
2012	8,752,924	104,465,000,000	213,605	110,406	1,262
2013	8,816,761	105,144,000,000	220,271	108,436	1,260
2014	8,906,195	108,040,000,000	226,552	110,525	1,277
2015****	9,198,388	111,872,000,000	251,638	123,589	1,380
2016	9,133,014	116,437,000,000	267,494	130,137	1,441
2017	9,634,193	119,104,000,000	275,067	127,964	1,396
2018	9,742,309	121,134,000,000	281,685	125,454	1,442
2019	9,659,217	122,506,000,000	285,074	125,232	1,470
2020	9,953,908	105,922,000,000	247,214	105,382	1,658
2021	10,263,627	117,766,000,000	276,026	114,722	1,783

+ Column 2 – Vehicle miles driven are estimated from gasoline tax revenue by Planning and Research, Division of Highways

** Basis for crash reporting raised from \$00 damage to \$200 damage effective July 1, 1971

Basis for crash reporting raised from \$200 damage to \$500 damage effective October 1, 1983

++ Counting procedures changed due to staggered registration

Reduction represents a major purge of the master file

*** Basis for crash reporting raised from \$500 to \$1000 damage effective January 1, 1996

††† Typographical error corrected in 2006

TRAFFIC CRASHES, DEATHS AND INJURY RATES – 1960-2021

YEAR	RATE PER 100 MILLION VEHICLE MILES DRIVEN			RATE PER 100 REPORTED CRASHES		DEATH RATE PER 100,000
	REPORTED CRASHES	PERSONS INJURED	PERSONS KILLED	PERSONS INJURED	PERSONS KILLED	POPULATION
1960	319.1	144	6.549	45.11	2.05	26.91
1961	305.1	172.7	6.289	56.59	2.07	27.04
1962	322.7	184.8	6.53	57.24	2.02	28.31
1963	339.1	198.7	6.437	58.6	1.9	30.42
1964	360.6	215.8	6.96	59.86	1.93	34.7
1965	367	211.5	6.893	57.64	1.88	35.8
1966	386.3	206.9	6.78	53.57	1.58	37.84
1967	380.1	204.5	6.57	38.68	1.72	38.43
1968	392.8	198	6.7	50.41	1.71	41.02
1969	403.7	196.3	6.1	48.64	1.5	39.73
1970	397.4	186.7	5.64	47	1.42	34.87
1971**	400.6	184.8	5.66	46.14	1.49	36.32
1972	344.7	176.3	5.35	51.15	1.55	39.02
1973	322.6	184.8	4.85	57.29	1.5	37.23
1974	337.6	189.2	4.4	56	1.3	31.19
1975	353.5	203.2	4.18	57.48	1.18	29.95
1976	358.7	202.9	3.97	56.57	1.11	30.13
1977	361.4	201.7	3.58	55.82	0.99	28.35
1978	366.4	201.9	3.57	55.1	0.97	27.7
1979	365.6	206.5	3.63	56.48	0.99	27.87
1980	353.8	201.7	3.68	57.01	1.04	25.75
1981	340.8	196.5	3.56	57.67	1.04	25.37
1982	335.4	194.6	3.06	58.01	0.91	22.37
1983	323.3	186.5	2.76	57.67	0.85	21.05
1984	306.8	202	3.01	65.83	0.98	23.81
1985	301.3	209.9	2.97	69.65	0.99	24.37
1986	306.8	214.1	3.11	69.78	1.01	26.3
1987	315.6	210	2.93	66.54	0.93	25.55
1988	299.9	203.4	2.75	67.82	0.92	24.75
1989	299.2	201.7	2.41	67.41	0.81	22.63
1990	264.5	187.8	2.21	71.02	0.83	21.07
1991	248.1	715.9	2.11	70.9	0.85	20.79
1992	258.8	183.9	1.89	71.06	0.73	18.72
1993	265.5	186.4	1.99	70.21	0.75	20.24
1994	277	193	1.99	69.67	0.72	20.56
1995	288.6	198.3	1.94	68.71	0.67	20.43
1996	264.6	191.8	1.9	72.49	0.72	20.74
1997	257.4	186.1	1.81	72.29	0.7	20.25
1998	248.1	176.3	1.87	71.06	0.76	21.65
1999	248.7	172.3	1.72	69.29	0.69	19.96
2000	246.5	158.4	1.75	64.03	0.71	19.42
2001	237.8	146.5	1.67	61.58	0.7	19.01
2002	236.7	142.1	1.68	60.03	0.71	19.22
2003	246.6	143.4	1.66	58.15	0.66	19.11
2004	241.1	138.7	1.65	57.53	0.68	18.43
2005	220.4	129.5	1.61	55.69	0.7	17.47
2006	216.6	118	1.53	54.47	0.71	17.53
2007	216.6	115.5	1.65	53.35	0.76	18.87
2008	211.14	110.7	1.43	52.44	0.68	15.67
2009	204.38	106.7	1.31	52.23	0.65	14.33
2010	208.58	106.8	1.29	51.2	0.62	13.8
2011	205.42	105.4	1.19	51.31	0.58	12.49
2012	204.48	105.69	1.21	51.69	0.59	12.92
2013	209.49	103.13	1.20	49.23	0.57	12.78
2014	209.69	102.3	1.18	48.79	0.56	12.83
2015	224.93	110.47	1.23	49.11	0.55	13.72
2016	229.73	111.77	1.24	48.65	0.54	14.20
2017	230.95	107.44	1.17	46.52	0.51	13.59
2018	232.54	103.57	1.19	44.54	0.51	13.89
2019	232.7	102.23	1.20	43.93	0.52	14.02
2020	233.39	99.49	1.57	42.63	0.67	15.88
2021	234.39	97.42	1.51	41.56	0.65	16.90

** Basis for crash reporting raised from \$100 damage to \$200 damage effective July 1, 1971.

Basis for crash reporting raised from \$200 damage to \$500 damage effective October 1, 1983.

***Basis for crash reporting raised from \$500 damage to \$1000 damage effective January 1, 1996.

2021 - SEAT BELTS

Belt Use by Injury Level & Seating Position

Injury Level	Driver			Center Front			Right Front		
	Total	Unbelted	% Unbelted	Total	Unbelted	% Unbelted	Total	Unbelted	% Unbelted
K	998	441	44%	2	1	50%	149	58	39%
A	3,141	835	27%	5	1	20%	730	185	25%
B	21,245	1,731	8%	37	12	32%	4,324	388	9%
C	53,700	1,514	3%	94	15	16%	13,323	372	3%
O	364,530	4,325	1%	574	39	7%	66,485	615	1%
Total	443,614	8,846	2%	712	68	10%	85,011	1,618	2%

Injury Level	Left Second			Center Second			Right Second		
	Total	Unbelted	% Unbelted	Total	Unbelted	% Unbelted	Total	Unbelted	% Unbelted
K	38	20	53%	17	11	65%	36	15	42%
A	125	41	33%	44	22	50%	147	54	37%
B	843	113	13%	250	61	24%	1,058	120	11%
C	3,006	143	5%	920	78	8%	4,120	151	4%
O	18,479	316	2%	5,715	210	4%	24,538	350	1%
Total	22,491	633	3%	6,946	382	5%	29,899	690	2%

Injury Level	Left Third			Center Third			Right Third		
	Total	Unbelted	% Unbelted	Total	Unbelted	% Unbelted	Total	Unbelted	% Unbelted
K	5	4	80%	0	0	----	3	2	67%
A	10	6	60%	5	3	60%	4	3	75%
B	42	10	24%	27	8	30%	50	9	18%
C	189	11	6%	84	10	12%	192	17	9%
O	1,583	135	9%	604	90	15%	1,519	189	12%
Total	1,829	166	9%	720	111	15%	1,768	220	12%

Total Number of Occupants - 592,990

Percentage of All Fatalities That Were Unbelted - 44%

LEGEND:

K -- Killed

A -- One of more of the following: 1) Severe laceration resulting in exposure of underlying tissues/muscle/organs or resulting in significant loss of blood, 2) Broken or distorted extremity (arm or leg), 3) Crush injuries, 4) Suspected skull, chest or abdominal injury other than bruises or minor lacerations, 5) Significant burns (second and third degree burns over 10% or more of the body), 6) Unconsciousness when taken from the crash scene or 7) Paralysis

B -- Lump on the head, abrasions, bruises, minor lacerations (cuts on the skin surface with minimal bleeding and no exposure of deeper tissue/muscle)

C -- Momentary loss of consciousness, claim of injury, limping, or complaint of pain or nausea

O -- No physical evidence of injury and the person does not report any change in normal function

Based on reportable crashes only, and includes vehicle types passenger car, pickup, light truck, sport utility, and van. Cases where extent of injury or belt usage is unknown or unable to be determined are excluded. "Belt" includes these categories: lap belt, lap and shoulder belt, shoulder belt, and child restraint. Information includes data for the period January 1 through December 31, 2021.

Note: Belt Use is the use reported by the investigating officer. There is evidence that this reported belt use rate exceeds the actual use rate. During 2021, the observed belt use in North Carolina averaged 89.6 percent as a result of the "Click It or Ticket" campaign.



2021 Belt Use by Age Range for Fatally Injured Occupants

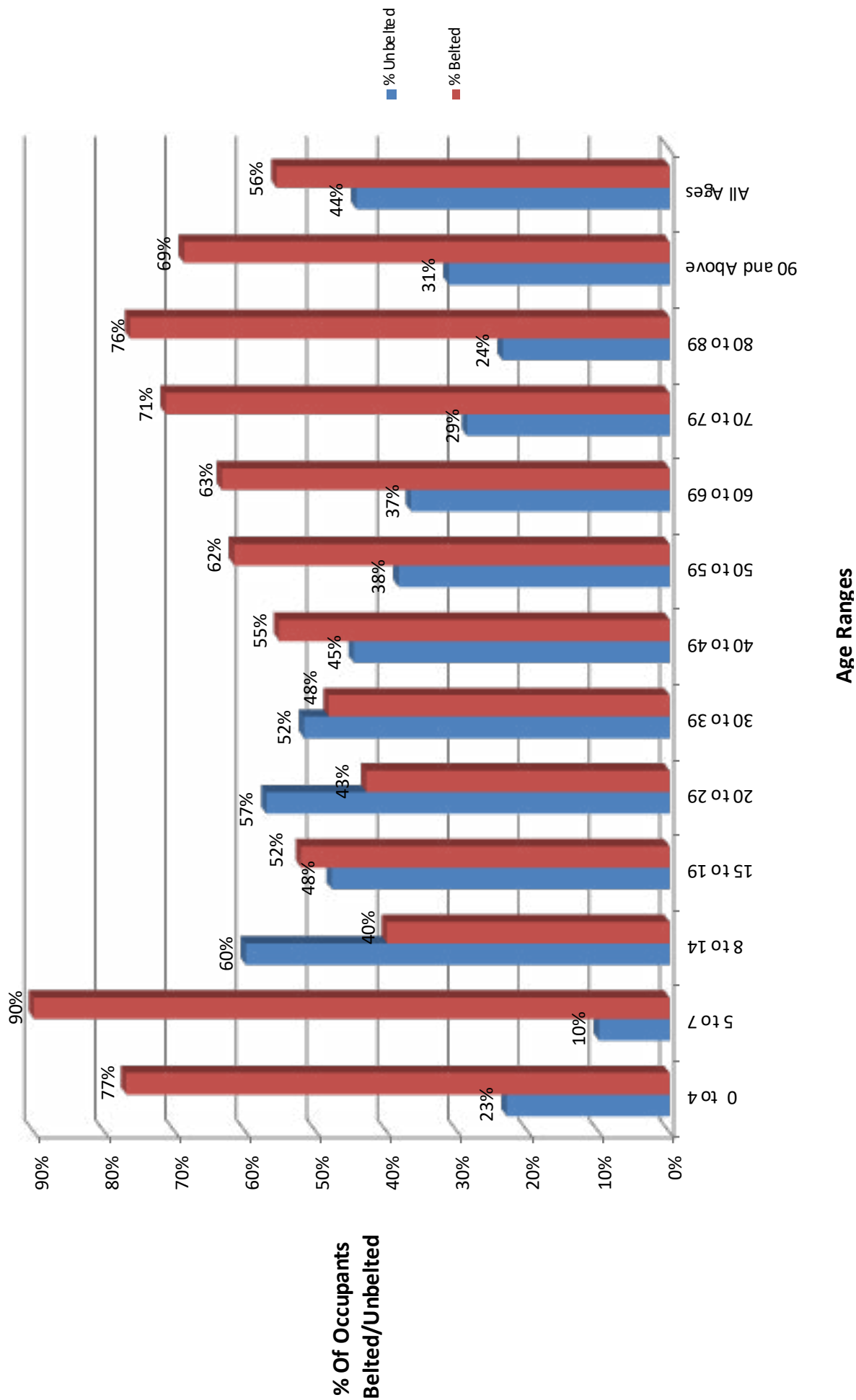

2021 Teen Data

(Ages 15-19)

ALL TEENS (regardless of driver age)

	2016	2017	2018	2019	2020	16-20 Avg.	2021
All Crashes							
Total Crashes	50,723	52,385	50,988	51,061	42,849	49,601	49,606
Fatal Crashes	87	78	63	77	98	81	88
Injury Crashes	10,460	10,687	10,165	9,834	8,505	9,930	9,201
Injuries							
Total Teen Fatalities	95	88	67	80	107	87	102
Total Teen Injuries	12,656	12,869	12,161	11,776	10,279	11,948	10,901
Belt Use*							
Total Teen Fatalities	90	84	63	74	105	83	92
Unbelted Teen Fatalities	42	36	31	35	51	39	44
% Fatalities that were Unbelted	47%	43%	49%	47%	49%	47%	48%
Alcohol Related							
Crashes	1,099	1,097	1,033	975	1,014	1,044	1,112
Teen Fatalities	13	14	17	9	24	15	17
Teen Injuries	539	503	470	446	484	488	546
<i>Percent of Total</i>							
Crashes	2.2%	2.1%	2.0%	1.9%	2.4%	2.1%	2.2%
Teen Fatalities	13.7%	15.9%	25.4%	11.3%	22.4%	17.7%	16.7%
Teen Injuries	4.3%	3.9%	3.9%	3.8%	4.7%	4.1%	5.0%
Speed**							
Crashes	3,576	3,518	3,707	3,072	3,174	3,409	2,968
Teen Fatalities	48	34	35	33	45	39	39
Teen Injuries	1,538	1,489	1,498	1,327	1,289	1,428	1,236
<i>Percent of Total</i>							
Crashes	7.1%	6.7%	7.3%	6.0%	7.4%	6.9%	6.0%
Teen Fatalities	50.5%	38.6%	52.2%	41.3%	42.1%	44.9%	38.2%
Teen Injuries	12.2%	11.6%	12.3%	11.3%	12.5%	12.0%	11.3%
Lane Departure							
Crashes	10,053	9,901	9,592	9,190	9,348	9,617	9,129
Teen Fatalities	71	71	47	62	86	67	72
Teen Injuries	4,453	4,325	4,057	3,825	3,763	4,085	3,562
<i>Percent of Total</i>							
Crashes	19.8%	18.9%	18.8%	18.0%	21.8%	19.5%	18.4%
Teen Fatalities	74.7%	80.7%	70.1%	77.5%	80.4%	76.7%	70.6%
Teen Injuries	35.2%	33.6%	33.4%	32.5%	36.6%	34.2%	32.7%
Distracted Driving							
Crashes	11,260	11,102	10,646	10,184	8,233	10,285	9,498
Teen Fatalities	12	10	7	5	8	8	5
Teen Injuries	2,632	2,436	2,280	2,145	1,773	2,253	1,968
<i>Percent of Total</i>							
Crashes	22.2%	21.2%	20.9%	19.9%	19.2%	20.7%	19.1%
Teen Fatalities	12.6%	11.4%	10.4%	6.3%	7.5%	9.6%	4.9%
Teen Injuries	20.8%	18.9%	18.7%	18.2%	17.2%	18.8%	18.1%

* Counts only vehicle occupants in vehicle types with safety belts

2021 Teen Data By County

COUNTY	CRASHES	FATALTIES	INJURIES	COUNTY	CRASHES	FATALTIES	INJURIES
ALAMANCE	862	0	160	JONES	40	0	14
ALEXANDER	114	0	31	LEE	321	0	57
ALLEGHANY	29	0	19	LENOIR	222	1	72
ANSON	122	0	46	LINCOLN	412	0	66
ASHE	74	0	17	MACON	123	2	24
AVERY	56	0	14	MADISON	41	0	7
BEAUFORT	220	0	61	MARTIN	87	0	26
BERTIE	56	0	17	MCDOWELL	172	0	31
BLADEN	115	1	45	MECKLENBURG	6,123	1	1,382
BRUNSWICK	458	1	81	MITCHELL	40	0	20
BUNCOMBE	1,190	1	168	MONTGOMERY	106	1	29
BURKE	375	0	63	MOORE	482	0	99
CABARRUS	1,208	7	203	NASH	464	1	142
CALDWELL	384	0	63	NEW HANOVER	1,059	3	144
CAMDEN	34	0	9	NORTHAMPTON	66	0	19
CARTERET	306	0	45	ONSLow	778	0	133
CASWELL	60	0	17	ORANGE	544	2	113
CATAWBA	911	1	152	PAMLICO	36	0	5
CHATHAM	283	3	73	PASQUOTANK	164	0	39
CHEROKEE	96	0	25	PENDER	318	1	70
CHOWAN	32	0	6	PERQUIMANS	33	1	14
CLAY	36	0	8	PERSON	157	0	38
CLEVELAND	503	1	117	PITT	1,204	5	290
COLUMBUS	300	1	87	POLK	75	1	20
CRAVEN	408	0	94	RANDOLPH	692	2	166
CUMBERLAND	1,211	5	278	RICHMOND	206	0	51
CURRITUCK	75	1	16	ROBESON	703	2	184
DARE	227	1	50	ROCKINGHAM	299	0	78
DAVIDSON	797	0	167	ROWAN	642	2	154
DAVIE	166	0	50	RUTHERFORD	249	1	65
DUPLIN	266	4	67	SAMPSON	281	2	81
DURHAM	1,400	1	290	SCOTLAND	146	5	45
EDGECOMBE	190	0	79	STANLY	245	1	39
FORSYTH	2,213	3	447	STOKES	136	0	40
FRANKLIN	235	2	55	SURRY	312	1	88
GASTON	1,249	0	205	SWAIN	30	0	11
GATES	22	0	8	TRANSYLVANIA	98	0	26
GRAHAM	30	0	15	TYRRELL	13	0	6
GRANVILLE	190	1	69	UNION	1,225	5	258
GREENE	66	0	11	VANCE	198	2	54
GUILFORD	2,564	4	710	WAKE	5,823	12	1,120
HALIFAX	244	1	52	WARREN	51	0	13
HARNETT	509	1	136	WASHINGTON	30	0	7
HAYWOOD	184	0	33	WATAUGA	322	0	51
HENDERSON	553	0	109	WAYNE	615	1	153
HERTFORD	54	2	18	WILKES	276	0	77
HOKE	171	1	60	WILSON	499	1	134
HYDE	9	0	0	YADKIN	166	0	35
IREDELL	1,038	0	248	YANCEY	41	0	19
JACKSON	189	0	37				
JOHNSTON	1,157	3	261				
				TOTAL	49,606	102	10,901

AGE OF DRIVERS INVOLVED IN A CRASH - 2021

	20 to 29	30 to 39	40 to 49	50 to 59	60 to 69	70 to 79	80 to 89	90 and Above
ALL CRASHES								
All Crashes	105,525	81,458	63,697	56,576	40,782	21,967	6,708	756
Fatal Crashes	543	464	340	352	240	186	70	13
Injury Crashes	30,492	23,941	18,282	16,481	11,898	6,448	2,020	225
INJURIES								
Fatalities	276	233	168	174	130	114	49	10
Injuries	21,442	16,337	12,062	11,260	7,951	4,253	1,347	147
BELT USE*								
Total Fatalities	218	197	130	129	103	102	49	10
Unbelted Fatalities	124	103	55	49	36	32	13	4
% Fatalities that Were Unbelted	57%	52%	42%	38%	35%	31%	27%	40%
ALCOHOL RELATED								
Crashes	5,039	3,857	2,583	2,007	1,040	372	60	3
Fatalities	79	77	37	37	15	12	2	0
Injuries	1,955	1,458	907	774	359	132	20	0
SPEED RELATED**								
Crashes	5,960	3,138	1,611	1,094	560	204	42	8
Fatalities	107	64	42	29	19	13	2	1
Injuries	1,888	1,107	526	396	197	80	16	3
LANE DEPARTURE								
Crashes	20,655	13,858	9,080	7,277	4,686	2,356	613	89
Fatalities	191	165	116	117	88	72	21	3
Injuries	6,773	4,727	3,042	2,586	1,672	875	238	33

* Counts only vehicle occupants in vehicle types with safety belts

** Modified from previous NC Traffic Crash Facts booklets. Counts only driver contributing circumstances exceeded authorized speed limit and exceeded safe speed for conditions.

**2021
INJURY BY AGE
STATEWIDE**

AGE	NUMBER OF PERSONS		PEDESTRIANS		BICYCLISTS		MOTORCYCLISTS		DRIVERS		PASSENGERS			
	TOTAL	KILLED	TOTAL	KILLED	TOTAL	KILLED	TOTAL	KILLED	TOTAL	KILLED	TOTAL	KILLED		
0 to 4	2,556	16	26	2	2	1	2	0	2	0	2	2,527	13	2,514
5 to 7	1,750	12	31	1	8	0	1	0	3	0	3	1,708	10	1,698
8 to 14	4,394	30	95	7	49	2	25	1	63	0	63	4,172	21	4,151
15 to 19	11,206	114	142	10	48	1	111	7	6,850	64	6,786	4,153	38	4,115
20 to 29	28,096	375	458	44	84	4	784	55	21,718	276	21,442	5,814	51	5,763
30 to 39	20,562	324	392	54	79	0	693	35	16,570	233	16,337	3,514	36	3,478
40 to 49	15,303	232	317	37	66	1	556	36	12,230	168	12,062	2,677	26	2,651
50 to 59	14,318	248	298	43	104	8	575	36	11,434	174	11,260	2,468	20	2,448
60 to 69	10,153	191	188	38	67	4	322	20	8,081	130	7,951	1,813	18	1,795
70 to 79	5,631	163	93	19	17	1	91	12	4,367	114	4,253	1,147	28	1,119
80 to 89	1,865	62	26	7	4	0	10	0	1,396	49	1,347	439	6	433
90 and Above	653	16	4	0	1	0	3	0	157	10	147	490	6	484
Unknown	17	0	0	0	0	0	1	0	15	0	15	0	0	0
TOTALS	116,504	1,783	2,070	262	529	22	3,174	202	82,886	1,218	81,668	30,922	273	30,649

2021 - TIME OF CRASHES

	TOTAL		MONDAY		TUESDAY		WEDNESDAY		THURSDAY		FRIDAY		SATURDAY		SUNDAY	
	ALL	FATAL	ALL	FATAL	ALL	FATAL	ALL	FATAL	ALL	FATAL	ALL	FATAL	ALL	FATAL	ALL	FATAL
MIDNIT	4,876	51	544	4	442	4	492	3	528	2	640	12	1,065	6	1,165	20
1:00	3,854	49	412	8	352	8	362	2	416	5	463	3	855	14	994	9
2:00	3,692	79	367	9	295	2	351	5	362	11	464	10	839	19	1,014	23
3:00	3,096	33	329	7	279	2	337	4	334	2	405	3	663	6	749	9
4:00	2,994	36	372	4	346	2	334	7	353	5	386	6	602	8	601	4
5:00	4,462	27	653	2	664	2	683	5	631	6	646	6	629	5	556	1
6:00	8,178	57	1,367	11	1,421	7	1,382	6	1,328	11	1,218	8	799	4	663	10
7:00	12,998	62	2,234	9	2,410	8	2,299	10	2,312	8	2,131	11	939	8	673	8
8:00	12,094	48	2,070	7	2,169	8	2,144	5	2,006	7	2,013	7	1,009	6	683	8
9:00	10,184	32	1,556	1	1,678	4	1,650	5	1,532	6	1,681	6	1,233	8	854	2
10:00	11,031	51	1,634	4	1,609	3	1,658	7	1,583	11	1,831	12	1,579	7	1,137	7
11:00	13,332	67	1,909	12	1,903	6	1,965	10	1,915	7	2,162	13	2,116	10	1,362	9
NOON	16,102	83	2,232	17	2,376	9	2,330	8	2,353	10	2,712	8	2,318	19	1,781	12
1:00	16,599	77	2,386	12	2,356	6	2,393	10	2,433	12	2,875	12	2,324	13	1,832	12
2:00	18,131	81	2,578	10	2,623	13	2,741	14	2,594	13	3,190	10	2,453	16	1,952	5
3:00	21,164	79	3,097	13	3,173	3	3,122	10	3,358	13	3,914	18	2,520	10	1,980	12
4:00	21,370	94	3,076	19	3,374	12	3,375	12	3,277	8	4,067	16	2,376	16	1,825	11
5:00	23,132	101	3,522	17	3,774	18	3,753	11	3,812	15	3,968	17	2,386	8	1,917	15
6:00	18,871	123	2,746	16	2,778	16	2,909	16	2,815	15	3,422	21	2,286	22	1,915	17
7:00	14,102	86	1,786	12	1,883	10	1,968	8	1,977	10	2,577	15	2,247	17	1,664	14
8:00	11,366	110	1,415	14	1,405	10	1,529	24	1,623	14	2,032	17	1,905	14	1,457	17
9:00	10,073	88	1,207	13	1,274	11	1,270	11	1,463	12	1,740	14	1,821	17	1,298	10
10:00	8,179	74	834	10	1,029	12	1,010	5	1,057	5	1,554	14	1,697	14	998	14
11:00	6,146	65	639	3	618	9	722	8	767	9	1,294	11	1,357	13	749	12
TOTALS	276,026	1,653	38,965	234	40,231	185	40,779	206	40,829	217	47,385	270	38,018	280	29,819	261

BEFORE NOON

AFTERNOON



SECTION 3 VEHICLE DATA



2021 - TYPE OF VEHICLE STATEWIDE

TYPE OF VEHICLE	ALL CRASHES	FATAL CRASHES	INJURY CRASHES
PASSENGER CAR	249,927	1,040	71,758
PICKUP	67,870	448	17,929
LIGHT TRUCK (MINI-VAN, PANEL)	5,619	24	1,644
SPORT UTILITY	113,006	532	31,687
VAN	18,722	118	5,435
COMMERCIAL BUS	426	2	128
SCHOOL BUS	742	5	175
ACTIVITY BUS	95	0	18
OTHER BUS	145	1	33
SINGLE UNIT TRUCK (2-AXLE, 6-TIRE)	5,058	35	1,257
SINGLE UNIT TRUCK (3 OR MORE AXLES)	2,193	23	582
TRUCK/TRAILER	3,567	21	772
TRUCK/TRACTOR	314	4	79
TRACTOR/SEMI-TRAILER	4,920	68	1,142
TRACTOR/DOUBLES	125	5	30
UNKNOWN HEAVY TRUCK	287	0	62
TAXICAB	64	0	23
FARM EQUIPMENT	52	0	21
FARM TRACTOR	143	2	49
MOTORCYCLE	3,712	210	2,847
MOPED	893	34	746
MOTOR SCOOTER OR MOTOR BIKE	46	2	40
PEDALCYCLE	551	25	506
PEDESTRIAN	2,140	276	1,811
MOTOR HOME/RECREATIONAL VEHICLE	200	4	35
OTHER	279	10	101
ALL TERRAIN VEHICLE (ATV)	62	3	45
FIRETRUCK	219	1	34
EMS VEHICLE, AMBULANCE, RESCUE SQUAD	365	4	68
MILITARY	11	0	6
POLICE	1,396	14	301
UNKNOWN	11,249	27	1,644
AUTOCYCLE	17	0	13
TOTALS	494,415	2,938	141,021

**Note: Approved legislation required vehicle registration of Mopeds (effective July 1, 2015) and Autocycles (effective October 1, 2015).*

2021 - VEHICLE TRAFFIC CONTROL

STATEWIDE

VEHICLE TRAFFIC CONTROL	INTERSECTION			NON-INTERSECTION		
	ALL CRASHES	FATAL CRASHES	INJURY CRASHES	ALL CRASHES	FATAL CRASHES	INJURY CRASHES
NO CONTROL PRESENT	40,975	148	10,393	79,643	544	18,361
STOP SIGN	24,309	137	8,094	2,213	11	584
YIELD SIGN	1,837	4	387	434	1	101
STOP AND GO SIGNAL	40,568	105	13,094	7,016	14	1,860
FLASHING SIGNAL WITH STOP SIGN	575	5	219	68	0	17
FLASHING SIGNAL WITHOUT STOP SIGN	491	3	170	70	0	16
RR GATE AND FLASHER	76	1	12	57	2	15
RR FLASHER	11	0	2	5	0	2
RR CROSSBUCKS ONLY	9	0	1	1	0	0
HUMAN CONTROL	128	0	39	131	0	49
WARNING SIGN	96	3	29	198	6	67
SCHOOL ZONE SIGNS	19	1	6	19	0	8
FLASHING STOP AND GO SIGNAL	697	2	243	132	0	44
DOUBLE YELLOW LINE, NO PASSING ZONE	10,475	80	3,257	37,845	477	10,775
OTHER	399	3	113	633	8	186
TOTALS	120,665	492	36,059	128,465	1,063	32,085
CONTROL OPERATING PROPERLY	77,081	342	24,837	48,459	522	13,611
NOT OPERATING PROPERLY	6,414	9	1,779	3,372	9	887
UNKNOWN/NOT STATED	680	3	217	297	1	90
TOTALS	84,175	354	26,833	52,128	532	14,588

**Note: Not all crashes have data for traffic control device and are therefore not counted in the above totals.*



2021 - MOTORCYCLE CRASHES AND INJURIES

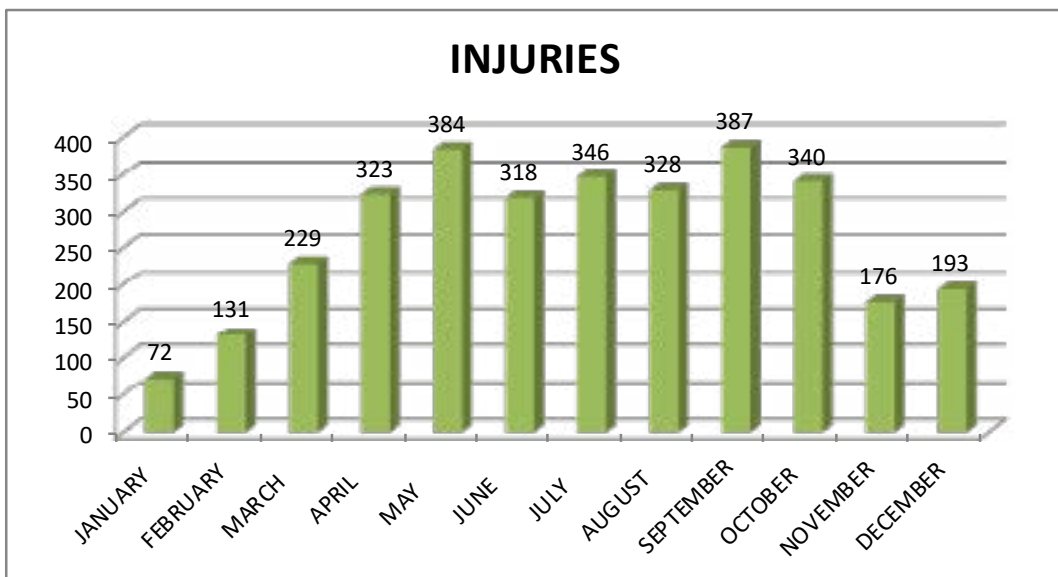
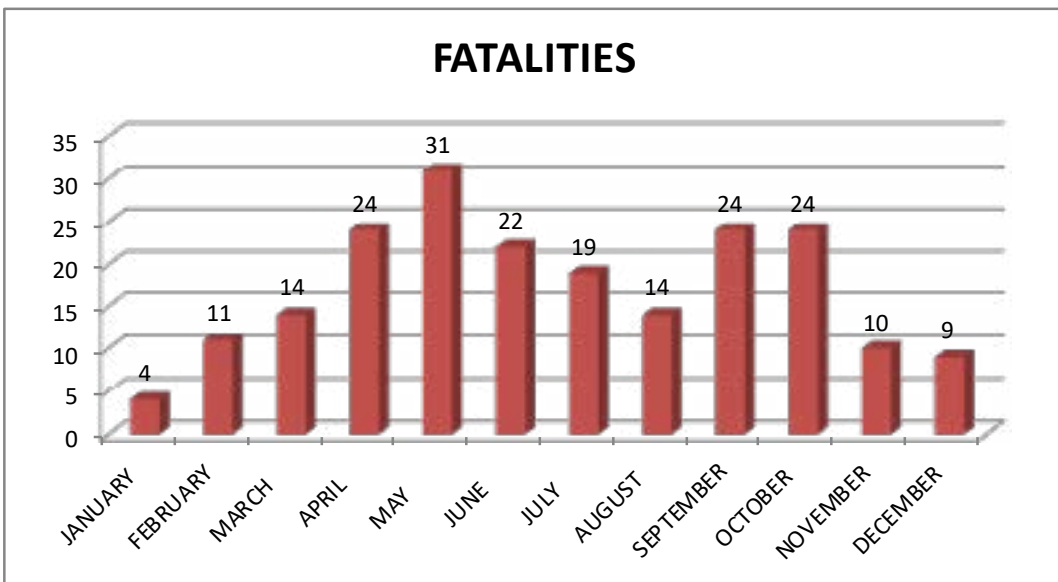
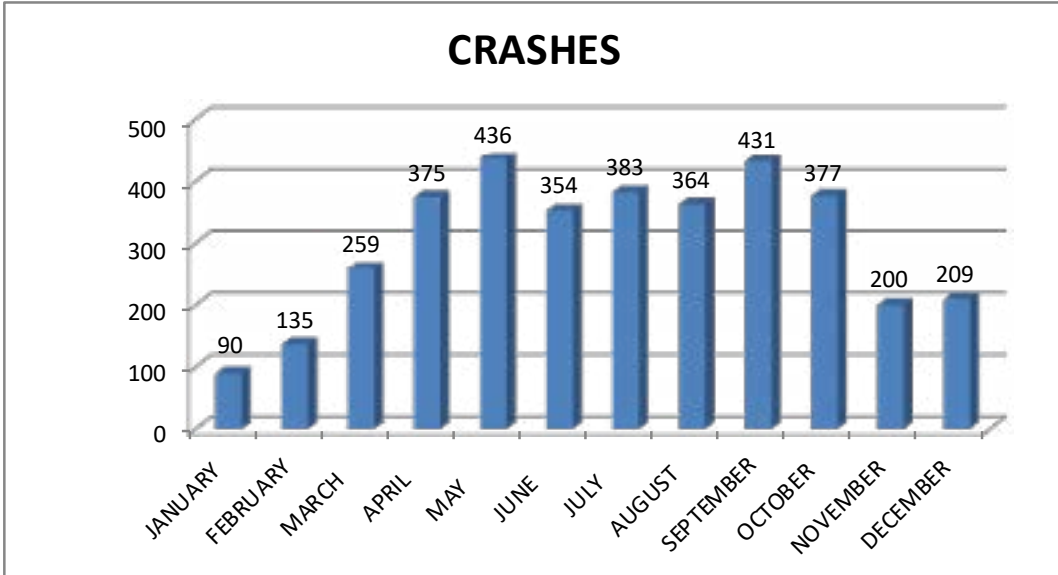

2021 School Bus Crashes By County

COUNTY	CRASHES	FATALITIES	INJURIES	COUNTY	CRASHES	FATALITIES	INJURIES
ALAMANCE	11	0	1	JONES	0	0	0
ALEXANDER	2	0	0	LEE	1	0	0
ALLEGHANY	1	0	0	LENOIR	4	0	1
ANSON	1	0	0	LINCOLN	4	0	0
ASHE	3	0	7	MACON	2	0	1
AVERY	0	0	0	MADISON	1	0	3
BEAUFORT	5	0	1	MARTIN	1	0	0
BERTIE	0	0	0	MCDOWELL	1	0	0
BLADEN	1	0	0	MECKLENBURG	115	0	68
BRUNSWICK	3	0	11	MITCHELL	1	0	0
BUNCOMBE	18	0	3	MONTGOMERY	1	0	1
BURKE	5	0	3	MOORE	6	0	5
CABARRUS	22	1	6	NASH	7	0	0
CALDWELL	3	0	2	NEW HANOVER	11	0	4
CAMDEN	1	0	44	NORTHAMPTON	1	0	1
CARTERET	2	0	0	ONSLow	17	0	8
CASWELL	0	0	0	ORANGE	8	0	5
CATAWBA	6	1	30	PAMLICO	1	0	1
CHATHAM	1	0	0	PASQUOTANK	1	0	1
CHEROKEE	1	0	0	PENDER	3	0	10
CHOWAN	0	0	0	PERQUIMANS	1	0	0
CLAY	0	0	0	PERSON	4	0	27
CLEVELAND	8	0	2	PITT	23	0	9
COLUMBUS	1	0	0	POLK	0	0	0
CRAVEN	4	0	2	RANDOLPH	5	0	3
CUMBERLAND	23	0	16	RICHMOND	3	0	0
CURRITUCK	0	0	0	ROBESON	11	0	7
DARE	1	0	0	ROCKINGHAM	7	0	3
DAVIDSON	11	0	10	ROWAN	16	0	3
DAVIE	0	0	0	RUTHERFORD	1	0	0
DUPLIN	4	0	3	SAMPSON	7	0	2
DURHAM	28	1	12	SCOTLAND	2	0	8
EDGEcombe	3	0	9	STANLY	1	0	0
FORSYTH	26	0	5	STOKES	5	0	2
FRANKLIN	3	0	0	SURRY	2	0	0
GASTON	20	0	7	SWAIN	1	0	0
GATES	0	0	0	TRANSYLVANIA	1	0	0
GRAHAM	0	0	0	TYRRELL	0	0	0
GRANVILLE	2	0	1	UNION	30	0	15
GREENE	0	0	0	VANCE	2	0	1
GUILFORD	43	0	12	WAKE	78	0	43
HALIFAX	3	0	1	WARREN	3	0	4
HARNETT	6	0	0	WASHINGTON	2	0	1
HAYWOOD	0	0	0	WATAUGA	2	0	2
HENDERSON	6	1	5	WAYNE	1	0	0
HERTFORD	1	0	0	WILKES	3	1	3
HOKE	5	0	4	WILSON	9	0	9
HYDE	0	0	0	YADKIN	2	0	23
IREDELL	18	0	16	YANCEY	2	0	0
JACKSON	1	0	0				
JOHNSTON	19	0	12				
				TOTAL	732	5	499

SECTION 4 CITY DATA

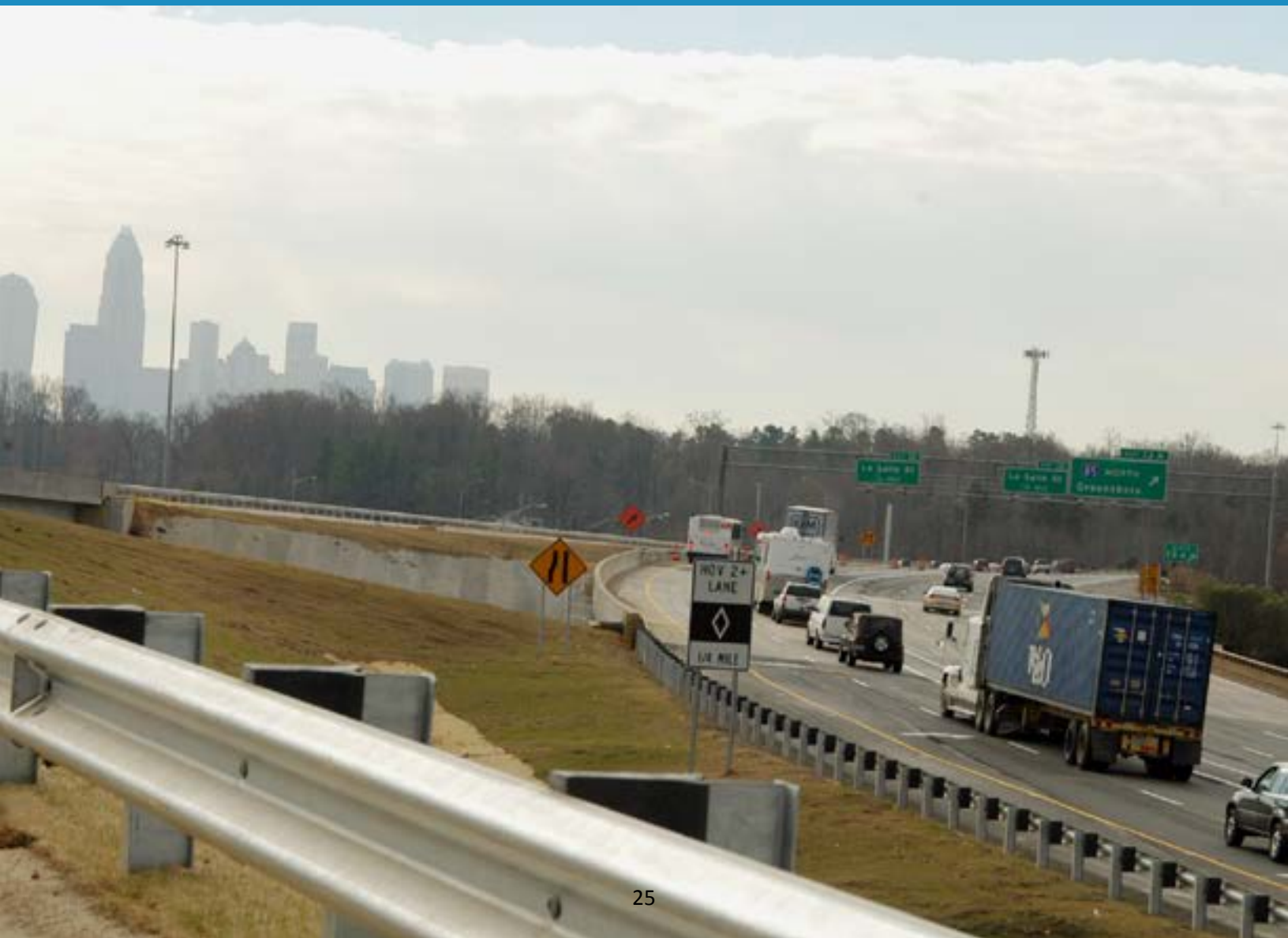

2021 City Crash Data

City	All			Alcohol			Pedestrian			Bicycle		
	Crashes	Fatalities	Injuries	Crashes	Fatalities	Injuries	Crashes	Fatalities	Injuries	Crashes	Fatalities	Injuries
ABERDEEN	366	5	118	17	2	12	3	1	2	1	0	1
ADVANCE	37	0	11	2	0	3	1	0	1	0	0	0
AHOSKIE	105	0	42	3	0	2	0	0	0	0	0	0
ALAMANCE	43	0	33	1	0	0	0	0	0	0	0	0
ALBEMARLE	508	2	172	23	0	16	5	0	5	2	0	2
ALBERTSON	1	0	0	0	0	0	0	0	0	0	0	0
ALEXANDER	3	0	1	0	0	0	0	0	0	0	0	0
ALEXIS	4	0	5	0	0	0	0	0	0	0	0	0
ALLIANCE	4	0	0	0	0	0	0	0	0	0	0	0
AMMON	4	0	4	1	0	2	0	0	0	0	0	0
ANDREWS	16	0	8	0	0	0	0	0	0	0	0	0
ANGIER	133	0	59	4	0	3	0	0	0	1	0	2
ANSONVILLE	13	0	13	0	0	0	0	0	0	0	0	0
APEX	934	2	255	27	0	7	3	0	4	4	0	4
ARAPAHOE	1	0	0	0	0	0	0	0	0	0	0	0
ARCHDALE	267	0	82	7	0	4	2	0	2	1	0	1
ARCHER LODGE	16	0	11	1	0	0	0	0	0	0	0	0
ASHEBORO	927	3	391	29	0	12	8	1	8	0	0	0
ASHEVILLE	4,540	12	1,404	156	2	49	29	3	18	12	1	11
ASKEWVILLE	1	0	4	0	0	0	0	0	0	0	0	0
ATKINSON	3	0	5	0	0	0	0	0	0	0	0	0
ATLANTIC BEACH	45	0	15	3	0	1	1	0	1	0	0	0
AULANDER	3	0	3	0	0	0	0	0	0	0	0	0
AURORA	6	0	4	0	0	0	0	0	0	0	0	0
AUTRYVILLE	2	0	0	0	0	0	0	0	0	0	0	0
AYDEN	125	1	36	10	0	2	1	0	1	0	0	0
BAILEY	14	0	0	0	0	0	0	0	0	0	0	0
BAKERSVILLE	7	0	0	0	0	0	0	0	0	0	0	0
BALD HEAD ISLAND	1	0	1	0	0	0	0	0	0	0	0	0
BANNER ELK	15	0	8	2	0	2	0	0	0	0	0	0
BARCO	7	0	0	0	0	0	0	0	0	0	0	0
BATH	3	0	3	0	0	0	0	0	0	0	0	0
BATTLEBORO	16	1	7	1	0	0	0	0	0	0	0	0
BAYBORO	14	0	8	2	0	4	0	0	0	0	0	0
BEAR GRASS	1	0	3	0	0	0	0	0	0	0	0	0
BEAUFORT	76	0	26	7	0	4	0	0	0	1	0	1
BEECH MOUNTAIN	27	0	5	1	0	0	0	0	0	0	0	0
BELHAVEN	8	0	3	0	0	0	0	0	0	0	0	0
BELMONT	628	0	175	24	0	12	2	0	2	1	0	1
BELVILLE	25	0	10	2	0	2	0	0	0	0	0	0
BELWOOD	28	0	9	3	0	1	0	0	0	0	0	0
BENSON	114	1	46	2	0	1	1	1	0	1	0	1
BERMUDA RUN	43	0	14	2	0	0	0	0	0	0	0	0
BESSEMER CITY	106	0	43	3	0	0	1	0	1	0	0	0
BETHANIA	2	0	0	0	0	0	0	0	0	0	0	0
BETHEL	6	0	8	1	0	3	0	0	0	0	0	0
BEULAVILLE	49	0	10	2	0	0	0	0	0	0	0	0
BILTMORE FOREST	4	0	0	1	0	0	0	0	0	0	0	0
BISCOE	33	0	17	0	0	0	1	0	1	1	0	1
BLACK CREEK	1	0	0	0	0	0	0	0	0	0	0	0
BLACK MOUNTAIN	113	0	22	4	0	1	2	0	2	1	0	1
BLADENBORO	1	0	1	0	0	0	0	0	0	0	0	0
BLOWING ROCK	60	0	16	4	0	6	0	0	0	0	0	0
BOARDMAN	12	0	20	1	0	2	0	0	0	0	0	0

2021 City Crash Data

City	All			Alcohol			Pedestrian			Bicycle		
	Crashes	Fatalities	Injuries	Crashes	Fatalities	Injuries	Crashes	Fatalities	Injuries	Crashes	Fatalities	Injuries
BOILING SPRING LAKES	52	0	18	4	0	2	1	0	1	0	0	0
BOILING SPRINGS	12	0	2	2	0	0	0	0	0	0	0	0
BOLIVIA	22	0	12	3	0	6	0	0	0	0	0	0
BOLTON	10	0	3	0	0	0	0	0	0	0	0	0
BOONE	666	1	155	28	0	21	6	0	6	3	0	3
BOONVILLE	19	0	10	1	0	0	0	0	0	0	0	0
BOSTIC	7	0	1	1	0	0	0	0	0	0	0	0
BREVARD	201	1	64	8	0	3	2	0	2	0	0	0
BRIDGETON	9	0	11	1	0	4	0	0	0	0	0	0
BROADWAY	14	0	5	1	0	1	1	0	1	0	0	0
BROOKFORD	8	0	3	1	0	3	0	0	0	0	0	0
BROWN SUMMIT	19	0	3	2	0	0	0	0	0	0	0	0
BRUNSWICK	4	0	2	0	0	0	1	0	1	0	0	0
BRYSON CITY	5	0	4	0	0	0	0	0	0	0	0	0
BUNN	21	0	10	1	0	0	0	0	0	0	0	0
BURGAW	84	0	43	2	0	1	0	0	0	0	0	0
BURLINGTON	1,983	7	832	106	0	68	9	1	8	10	1	9
BURNSVILLE	17	0	13	1	0	1	0	0	0	0	0	0
BUTNER	105	1	42	11	0	6	3	0	3	0	0	0
CALABASH	36	0	10	0	0	0	1	0	1	0	0	0
CALYPSO	2	0	0	0	0	0	0	0	0	0	0	0
CAMERON	9	0	1	0	0	0	0	0	0	0	0	0
CANTON	118	2	44	2	0	0	2	0	2	0	0	0
CAPE CARTERET	52	0	14	2	0	0	1	0	1	0	0	0
CAROLINA BEACH	69	1	39	8	0	3	1	0	1	2	0	3
CAROLINA SHORES	2	0	0	0	0	0	0	0	0	0	0	0
CARRBORO	141	0	42	8	0	3	2	0	2	2	0	2
CARTHAGE	116	1	45	2	0	3	0	0	0	0	0	0
CARY	2,488	6	819	83	2	40	17	0	16	9	1	8
CASAR	8	0	5	0	0	0	0	0	0	0	0	0
CASTALIA	2	0	4	0	0	0	0	0	0	0	0	0
CATAWBA	11	0	5	1	0	0	0	0	0	0	0	0
CEDAR POINT	8	0	1	2	0	0	0	0	0	0	0	0
CERRO GORDO	7	0	3	0	0	0	0	0	0	0	0	0
CHADBOURN	28	1	15	0	0	0	0	0	0	0	0	0
CHAPEL HILL	912	2	421	37	0	18	28	1	30	8	0	8
CHARLOTTE	32,053	128	15,390	885	47	806	304	26	314	67	2	69
CHEROKEE	5	0	3	1	0	0	0	0	0	0	0	0
CHERRYVILLE	112	0	41	4	0	2	2	0	2	0	0	0
CHESAPEAKE-VA	1	0	0	0	0	0	0	0	0	0	0	0
CHIMNEY ROCK	3	0	0	0	0	0	0	0	0	0	0	0
CHINA GROVE	110	0	32	6	0	1	0	0	0	0	0	0
CHINQUAPIN	2	0	1	0	0	0	0	0	0	0	0	0
CHOCOWINITY	11	0	0	0	0	0	0	0	0	0	0	0
CLAREMONT	34	0	12	2	0	0	0	0	0	0	0	0
CLARKTON	5	0	4	0	0	0	0	0	0	0	0	0
CLAYTON	620	1	224	25	1	14	8	1	7	0	0	0
CLEMMONS	390	3	137	12	0	8	1	0	1	1	0	1
CLEVELAND	27	0	12	1	0	0	1	0	2	0	0	0
CLIMAX	17	0	9	3	0	4	0	0	0	0	0	0
CLINTON	339	1	140	13	1	12	1	0	1	1	0	1
CLYDE	26	0	10	3	0	1	0	0	0	0	0	0
COATS	19	0	15	3	0	3	0	0	0	0	0	0
COFIELD	3	0	0	0	0	0	0	0	0	0	0	0

2021 City Crash Data

City	All			Alcohol			Pedestrian			Bicycle		
	Crashes	Fatalities	Injuries	Crashes	Fatalities	Injuries	Crashes	Fatalities	Injuries	Crashes	Fatalities	Injuries
COINJOCK	1	0	0	0	0	0	0	0	0	0	0	0
COLERAIN	3	0	0	0	0	0	0	0	0	0	0	0
COLFAX	23	0	7	2	0	1	0	0	0	0	0	0
COLUMBIA	15	0	3	1	0	2	0	0	0	0	0	0
COLUMBUS	45	0	15	5	0	2	0	0	0	0	0	0
COMO	1	0	0	0	0	0	0	0	0	0	0	0
CONCORD	2,908	11	1,103	112	2	83	13	0	11	8	1	6
CONETOE	5	0	3	1	0	0	0	0	0	0	0	0
CONNELLY SPRINGS	19	0	3	0	0	0	0	0	0	0	0	0
CONOVER	386	1	126	16	1	4	2	0	2	0	0	0
CONWAY	2	0	0	0	0	0	0	0	0	0	0	0
COOLEEMEE	3	0	0	0	0	0	0	0	0	0	0	0
CORNELIUS	503	0	163	29	0	17	0	0	0	4	0	4
COROLLA	10	0	0	2	0	0	0	0	0	0	0	0
COUNCIL	3	0	2	1	0	1	0	0	0	0	0	0
COVE CITY	1	0	1	0	0	0	0	0	0	0	0	0
CRAMERTON	105	0	24	4	0	2	1	0	1	0	0	0
CREEDMOOR	93	0	30	5	0	1	0	0	0	0	0	0
CRESWELL	3	0	0	1	0	0	0	0	0	0	0	0
CROSSNORE	4	0	1	0	0	0	1	0	1	0	0	0
CULLOWHEE	8	0	3	0	0	0	1	0	1	0	0	0
DALLAS	214	2	64	8	0	5	2	0	2	1	0	1
DANBURY	5	0	3	0	0	0	0	0	0	0	0	0
DAVIDSON	133	1	39	4	0	2	3	1	2	3	0	3
DELCO	15	1	16	0	0	0	1	0	1	0	0	0
DENTON	15	0	3	0	0	0	0	0	0	0	0	0
DENVER	3	0	1	0	0	0	0	0	0	0	0	0
DILLSBORO	2	0	3	0	0	0	0	0	0	0	0	0
DOBSON	28	0	2	0	0	0	1	0	1	0	0	0
DORTCHES	2	0	0	0	0	0	0	0	0	0	0	0
DOVER	2	0	2	0	0	0	0	0	0	0	0	0
DREXEL	7	0	1	2	0	1	0	0	0	0	0	0
DUBLIN	7	0	1	1	0	0	0	0	0	0	0	0
DUCK	35	0	20	0	0	0	1	0	1	4	0	4
DUDLEY	6	0	0	0	0	0	0	0	0	0	0	0
DUNN	372	2	145	11	1	7	5	2	7	1	0	1
DURHAM	8,202	18	3,186	242	7	178	100	3	110	21	0	21
EARL	7	0	3	2	0	0	0	0	0	0	0	0
EAST ARCADIA	1	0	0	0	0	0	0	0	0	0	0	0
EAST BEND	13	0	3	1	0	0	0	0	0	0	0	0
EAST LAURINBURG	2	0	0	0	0	0	0	0	0	0	0	0
EAST SPENCER	27	0	12	1	0	0	0	0	0	1	0	1
EASTOVER	23	0	23	1	0	1	0	0	0	0	0	0
EDEN	351	1	146	17	0	12	7	0	7	0	0	0
EDENTON	43	0	13	3	0	1	0	0	0	0	0	0
ELIZABETH CITY	588	0	268	24	0	17	7	0	10	1	0	1
ELIZABETH TOWN	79	0	27	2	0	1	1	0	1	0	0	0
ELK PARK	10	0	2	0	0	0	0	0	0	0	0	0
ELKIN	159	0	57	9	0	0	0	0	0	0	0	0
ELLENBORO	15	0	4	0	0	0	1	0	1	0	0	0
ELLERBE	10	0	1	0	0	0	0	0	0	0	0	0
ELM CITY	4	0	0	0	0	0	0	0	0	0	0	0
ELON	81	0	35	5	0	4	1	0	1	0	0	0
EMERALD ISLE	69	0	13	2	0	1	0	0	0	4	0	4

2021 City Crash Data

City	All			Alcohol			Pedestrian			Bicycle		
	Crashes	Fatalities	Injuries	Crashes	Fatalities	Injuries	Crashes	Fatalities	Injuries	Crashes	Fatalities	Injuries
ENOCHVILLE	6	0	2	0	0	0	0	0	0	0	0	0
ERWIN	77	0	33	1	0	0	0	0	0	0	0	0
EUREKA	2	0	1	1	0	1	0	0	0	0	0	0
FAIR BLUFF	3	0	1	0	0	0	0	0	0	0	0	0
FAIRMONT	42	0	15	3	0	1	2	0	3	0	0	0
FAIRVIEW	103	2	50	6	0	4	0	0	0	1	0	1
FAISON	14	0	1	1	0	0	0	0	0	0	0	0
FAITH	8	0	1	0	0	0	0	0	0	0	0	0
FALCON	7	0	11	0	0	0	0	0	0	0	0	0
FALKLAND	2	0	3	0	0	0	0	0	0	0	0	0
FALLSTON	23	0	6	2	0	0	0	0	0	0	0	0
FARMVILLE	69	0	16	1	0	0	0	0	0	0	0	0
FAYETTEVILLE	4,205	25	1,763	118	5	82	42	3	40	10	0	9
FLAT ROCK	7	0	1	1	0	1	0	0	0	0	0	0
FLETCHER	176	1	51	9	0	5	1	0	2	0	0	0
FOREST CITY	304	1	102	14	0	7	1	0	1	1	0	1
FORT BRAGG	1	0	0	0	0	0	0	0	0	0	0	0
FOUNTAIN	2	0	1	0	0	0	0	0	0	0	0	0
FOUR OAKS	36	0	15	1	0	0	2	0	2	0	0	0
FOXFIRE VILLAGE	1	0	0	0	0	0	0	0	0	0	0	0
FRANKLIN	253	0	77	9	0	4	0	0	0	0	0	0
FRANKLINTON	60	1	34	5	0	3	0	0	0	0	0	0
FRANKLINVILLE	13	1	10	1	1	0	0	0	0	0	0	0
FREMONT	13	0	10	1	0	1	1	0	1	0	0	0
FUQUAY-VARINA	785	2	252	31	0	14	2	0	2	1	0	1
GAMEWELL	2	0	0	0	0	0	0	0	0	0	0	0
GARLAND	11	0	9	1	0	0	0	0	0	0	0	0
GARNER	1,030	6	424	34	2	24	6	1	6	1	0	1
GARYSBURG	13	0	7	1	0	0	0	0	0	0	0	0
GASTON	19	0	7	2	0	1	0	0	0	0	0	0
GASTONIA	3,315	7	985	86	1	62	26	0	27	10	0	11
GATESVILLE	3	0	1	0	0	0	0	0	0	0	0	0
GERMANTON	2	0	0	0	0	0	0	0	0	0	0	0
GIBSON	8	0	1	0	0	0	0	0	0	0	0	0
GIBSONVILLE	80	0	17	5	0	1	1	0	1	1	0	1
GLEN ALPINE	10	0	6	0	0	0	0	0	0	0	0	0
GODWIN	3	0	4	1	0	1	0	0	0	0	0	0
GOLD ROCK	3	0	0	0	0	0	0	0	0	0	0	0
GOLDSBORO	1,314	2	587	50	0	29	11	0	14	5	0	5
GOLDSTON	6	0	3	0	0	0	0	0	0	0	0	0
GRAHAM	608	2	264	32	0	18	8	1	7	0	0	0
GRANDY	5	0	0	0	0	0	0	0	0	0	0	0
GRANITE FALLS	120	0	47	6	0	9	0	0	0	0	0	0
GRANITE QUARRY	51	1	14	3	0	1	2	1	1	0	0	0
GRANTSBORO	20	1	7	0	0	0	0	0	0	0	0	0
GREENEVERS	1	0	0	0	0	0	0	0	0	0	0	0
GREENSBORO	9,203	56	5,885	444	18	383	136	15	137	15	1	13
GREENVILLE	3,494	8	1,781	105	2	76	31	2	34	13	1	11
GRIFTON	15	0	11	3	0	2	0	0	0	0	0	0
GRIMESLAND	18	0	7	0	0	0	0	0	0	0	0	0
GROVER	15	0	2	0	0	0	0	0	0	0	0	0
HALIFAX	11	0	4	1	0	1	0	0	0	0	0	0
HALLSBORO	2	0	0	0	0	0	0	0	0	0	0	0
HAMLET	148	1	44	5	0	2	0	0	0	0	0	0

2021 City Crash Data

City	All			Alcohol			Pedestrian			Bicycle		
	Crashes	Fatalities	Injuries	Crashes	Fatalities	Injuries	Crashes	Fatalities	Injuries	Crashes	Fatalities	Injuries
HAMPSTEAD	2	0	0	1	0	0	0	0	0	0	0	0
HAMPTONVILLE	14	0	3	2	0	1	0	0	0	0	0	0
HARMONY	12	0	4	0	0	0	1	0	2	0	0	0
HARRELLS	7	0	17	0	0	0	0	0	0	0	0	0
HARRELLSVILLE	2	0	2	0	0	0	0	0	0	0	0	0
HARRISBURG	414	0	118	16	0	12	2	0	2	0	0	0
HAVELOCK	262	1	140	14	0	11	3	1	2	0	0	0
HAW RIVER	122	0	53	3	0	1	0	0	0	1	0	1
HAYESVILLE	9	0	0	1	0	0	0	0	0	0	0	0
HEMBY BRIDGE	56	0	18	3	0	4	0	0	0	0	0	0
HENDERSON	624	4	218	35	2	22	6	1	6	4	0	2
HENDERSONVILLE	814	2	224	24	0	4	5	0	6	2	0	2
HERTFORD	57	0	18	5	0	7	1	0	1	0	0	0
HICKORY	2,107	11	605	62	1	28	22	3	19	5	0	5
HIGH POINT	1,860	9	1,008	67	1	41	16	2	17	2	0	3
HIGH SHOALS	15	1	6	0	0	0	0	0	0	0	0	0
HIGHLANDS	55	0	9	2	0	1	0	0	0	0	0	0
HILDEBRAN	43	1	19	1	0	0	1	1	0	1	0	1
HILLSBOROUGH	192	0	66	10	0	3	3	0	3	1	0	1
HILLSDALE	1	0	0	0	0	0	0	0	0	0	0	0
HOBGOOD	2	0	1	0	0	0	0	0	0	0	0	0
HOFFMAN	10	0	6	0	0	0	0	0	0	0	0	0
HOLDEN BEACH	1	0	0	0	0	0	0	0	0	0	0	0
HOLLISTER	6	0	1	0	0	0	0	0	0	0	0	0
HOLLY RIDGE	36	0	11	0	0	0	0	0	0	0	0	0
HOLLY SPRINGS	607	1	165	18	1	13	3	0	3	1	0	1
HOOKERTON	4	0	3	0	0	0	0	0	0	0	0	0
HOPE MILLS	591	3	453	30	0	28	4	1	2	1	0	1
HOT SPRINGS	9	0	3	0	0	0	0	0	0	0	0	0
HUDSON	130	1	66	2	0	0	0	0	0	0	0	0
HUNTERSVILLE	1,167	1	502	46	0	30	7	0	7	2	0	2
ICARD	19	0	7	1	0	0	1	0	1	1	0	1
INDIAN BEACH	2	0	1	1	0	1	0	0	0	0	0	0
INDIAN TRAIL	942	1	313	33	1	17	4	0	4	1	0	1
INGOLD	1	0	4	0	0	0	0	0	0	0	0	0
JACKSON	9	0	3	0	0	0	0	0	0	1	0	1
JACKSON SPRINGS	1	0	0	0	0	0	0	0	0	0	0	0
JACKSONVILLE	1,995	11	683	65	1	41	31	3	31	7	0	6
JAMESTOWN	92	0	17	8	0	3	1	0	1	0	0	0
JAMESVILLE	9	0	9	1	0	0	0	0	0	0	0	0
JARVISBURG	2	0	0	0	0	0	0	0	0	0	0	0
JEFFERSON	50	0	22	1	0	3	0	0	0	0	0	0
JONESVILLE	57	0	9	3	0	0	0	0	0	0	0	0
KANNAPOLIS	1,157	9	364	45	0	16	10	3	8	5	0	3
KELFORD	6	0	0	0	0	0	0	0	0	0	0	0
KELLY	2	0	2	0	0	0	0	0	0	0	0	0
KENANSVILLE	5	0	1	0	0	0	0	0	0	0	0	0
KENLY	27	0	13	0	0	0	1	0	1	0	0	0
KERNERSVILLE	909	1	368	39	0	29	4	0	6	1	0	1
KILL DEVIL HILLS	304	1	182	19	0	14	4	1	2	5	0	5
KING	158	0	50	3	0	1	1	0	1	0	0	0
KINGS MOUNTAIN	338	1	119	7	0	4	7	1	5	1	0	1
KINGSTOWN	5	0	2	0	0	0	0	0	0	0	0	0
KINSTON	445	6	347	22	2	14	11	3	9	6	0	5

2021 City Crash Data

City	All			Alcohol			Pedestrian			Bicycle		
	Crashes	Fatalities	Injuries	Crashes	Fatalities	Injuries	Crashes	Fatalities	Injuries	Crashes	Fatalities	Injuries
KITTRELL	8	0	9	0	0	0	0	0	0	0	0	0
KITTY HAWK	164	1	90	13	0	8	1	0	1	1	0	1
KNIGHTDALE	443	1	138	23	1	11	3	1	5	1	0	1
KNOTTS ISLAND	4	0	0	1	0	0	0	0	0	0	0	0
KURE BEACH	1	0	1	0	0	0	0	0	0	0	0	0
LA GRANGE	7	0	4	0	0	0	0	0	0	0	0	0
LAKE LURE	18	0	15	1	0	1	0	0	0	0	0	0
LAKE PARK	2	0	0	0	0	0	0	0	0	0	0	0
LAKE WACCAMAW	1	0	0	0	0	0	0	0	0	0	0	0
LANDIS	55	0	22	1	0	1	0	0	0	0	0	0
LANSING	1	0	0	0	0	0	0	0	0	0	0	0
LASKER	1	0	0	0	0	0	0	0	0	0	0	0
LATTIMORE	4	0	3	0	0	0	0	0	0	0	0	0
LAUREL PARK	15	0	3	2	0	0	0	0	0	0	0	0
LAURINBURG	250	1	143	11	0	4	2	0	3	0	0	0
LAWNDALE	9	0	6	0	0	0	0	0	0	0	0	0
LEGGETT	2	0	1	0	0	0	0	0	0	0	0	0
LELAND	401	1	83	12	0	2	1	0	1	1	0	1
LENOIR	678	1	149	17	0	9	4	0	4	0	0	0
LEWISVILLE	126	1	41	9	0	4	0	0	0	3	0	3
LEXINGTON	837	5	291	31	1	15	11	1	10	1	0	1
LIBERTY	36	0	17	2	0	1	1	0	1	0	0	0
LILESVILLE	24	0	19	3	0	1	0	0	0	0	0	0
LILLINGTON	187	0	72	3	0	5	1	0	1	0	0	0
LINCOLNTON	482	2	157	9	0	6	6	0	6	0	0	0
LINVILLE	8	0	1	0	0	0	0	0	0	0	0	0
LOCUST	99	0	29	2	0	2	0	0	0	0	0	0
LONG VIEW	77	1	27	8	0	4	2	0	2	0	0	0
LOUISBURG	152	1	89	4	0	7	0	0	0	1	0	1
LOWELL	297	1	107	8	0	4	0	0	0	0	0	0
LUCAMA	4	0	4	2	0	4	0	0	0	0	0	0
LUCIA	1	0	0	0	0	0	0	0	0	0	0	0
LUMBER BRIDGE	29	3	14	3	2	2	0	0	0	0	0	0
LUMBERTON	1,189	12	572	43	0	25	3	1	2	6	0	6
MACCLESFIELD	3	0	4	0	0	0	0	0	0	0	0	0
MACON	3	0	1	0	0	0	0	0	0	0	0	0
MADISON	63	1	18	5	0	4	2	1	0	0	0	0
MAGGIE VALLEY	6	0	3	1	0	1	0	0	0	0	0	0
MAGNOLIA	14	0	14	2	0	0	0	0	0	0	0	0
MAIDEN	71	1	23	9	0	4	0	0	0	0	0	0
MANSON	4	0	1	0	0	0	0	0	0	0	0	0
MANTEO	7	0	0	1	0	0	0	0	0	0	0	0
MARIETTA	2	0	0	0	0	0	0	0	0	0	0	0
MARION	232	1	60	5	0	3	2	1	1	0	0	0
MARS HILL	21	0	7	1	0	3	0	0	0	0	0	0
MARSHALL	1	0	0	0	0	0	0	0	0	0	0	0
MARSHVILLE	82	1	41	6	0	11	0	0	0	0	0	0
MARVIN	87	0	31	4	0	2	0	0	0	1	0	1
MATTHEWS	1,209	5	356	32	0	21	10	3	8	3	0	4
MAURY	2	0	0	0	0	0	0	0	0	0	0	0
MAXTON	15	0	9	0	0	0	0	0	0	0	0	0
MAYODAN	7	0	3	0	0	0	0	0	0	0	0	0
MAYSVILLE	12	0	5	0	0	0	0	0	0	0	0	0
MCADENVILLE	64	0	21	3	0	0	0	0	0	0	0	0

2021 City Crash Data

City	All			Alcohol			Pedestrian			Bicycle		
	Crashes	Fatalities	Injuries	Crashes	Fatalities	Injuries	Crashes	Fatalities	Injuries	Crashes	Fatalities	Injuries
MCFARLAN	4	0	1	0	0	0	0	0	0	0	0	0
MCLEANSVILLE	29	0	9	0	0	0	0	0	0	0	0	0
MEBANE	431	4	139	10	0	4	2	1	2	0	0	0
MERRY HILL	2	0	0	0	0	0	0	0	0	0	0	0
MESIC	1	0	0	0	0	0	0	0	0	0	0	0
MICRO	5	0	0	0	0	0	0	0	0	0	0	0
MIDDLEBURG	4	0	1	2	0	1	0	0	0	0	0	0
MIDDLESEX	6	0	1	0	0	0	1	0	1	0	0	0
MIDLAND	120	0	53	1	0	1	0	0	0	0	0	0
MIDWAY	48	0	32	2	0	0	0	0	0	1	0	1
MILLS RIVER	167	1	93	9	0	4	0	0	0	0	0	0
MINERAL SPRINGS	54	0	22	3	0	4	0	0	0	0	0	0
MINT HILL	501	1	153	20	0	9	2	0	2	2	0	1
MOCKSVILLE	76	0	45	0	0	0	1	0	1	0	0	0
MONROE	1,536	6	625	55	1	30	6	2	4	0	0	0
MOORESBORO	28	1	25	0	0	0	1	1	0	0	0	0
MOORESVILLE	1,930	3	708	64	0	48	2	1	1	3	0	3
MOREHEAD CITY	420	1	110	22	0	8	4	1	3	4	0	4
MORGANTON	781	3	231	34	0	7	1	0	0	1	0	1
MORRISVILLE	505	4	136	7	1	10	3	0	3	3	0	3
MORVEN	12	1	2	0	0	0	0	0	0	0	0	0
MOUNT AIRY	332	2	166	11	1	7	0	0	0	1	0	1
MOUNT GILEAD	33	0	7	2	0	1	0	0	0	0	0	0
MOUNT HOLLY	329	1	128	14	0	6	2	1	1	0	0	0
MOUNT OLIVE	93	1	53	7	0	7	1	0	1	0	0	0
MOUNT PLEASANT	35	0	12	1	0	0	0	0	0	0	0	0
MOYOCK	33	0	3	2	0	1	0	0	0	0	0	0
MURFREESBORO	13	0	10	2	0	0	0	0	0	0	0	0
MURPHY	114	0	20	5	0	0	0	0	0	0	0	0
NAGS HEAD	139	2	85	4	0	2	1	0	1	3	0	3
NAKINA	3	0	3	0	0	0	0	0	0	0	0	0
NASHVILLE	160	0	76	17	0	10	1	0	1	0	0	0
NAVASSA	12	0	6	1	0	2	1	0	1	0	0	0
NEW BERN	909	1	347	32	0	16	8	0	7	10	0	9
NEW HILL	1	0	0	0	0	0	0	0	0	0	0	0
NEW LONDON	20	0	5	0	0	0	0	0	0	0	0	0
NEW SALEM	28	1	15	0	0	0	0	0	0	0	0	0
NEWLAND	16	0	2	0	0	0	0	0	0	0	0	0
NEWPORT	107	1	39	5	0	3	0	0	0	1	0	1
NEWTON	328	0	123	15	0	16	2	0	2	1	0	1
NEWTON GROVE	21	1	14	2	0	3	0	0	0	0	0	0
NORLINA	7	0	4	0	0	0	0	0	0	0	0	0
NORMAN	2	0	2	0	0	0	0	0	0	0	0	0
NORTH TOPSAIL BEACH	9	0	1	2	0	1	0	0	0	0	0	0
NORTH WILKESBORO	190	0	60	3	0	2	1	0	1	1	0	0
NORTHWEST	12	0	4	0	0	0	0	0	0	0	0	0
NORWOOD	30	0	8	2	0	2	0	0	0	0	0	0
OAK CITY	3	0	3	0	0	0	0	0	0	0	0	0
OAK ISLAND	109	1	30	7	0	11	2	0	2	1	0	1
OAK RIDGE	101	2	24	6	2	6	0	0	0	0	0	0
OAKBORO	26	0	5	0	0	0	0	0	0	0	0	0
OCEAN ISLE BEACH	32	0	8	0	0	0	1	0	1	0	0	0
OLD FORT	1	0	0	0	0	0	0	0	0	0	0	0
ORIENTAL	6	0	1	0	0	0	0	0	0	0	0	0

2021 City Crash Data

City	All			Alcohol			Pedestrian			Bicycle		
	Crashes	Fatalities	Injuries	Crashes	Fatalities	Injuries	Crashes	Fatalities	Injuries	Crashes	Fatalities	Injuries
OSSIPEE	1	0	0	0	0	0	0	0	0	0	0	0
OXFORD	176	1	65	14	0	3	1	0	1	1	1	0
PANTEGO	2	0	0	0	0	0	0	0	0	0	0	0
PARKTON	24	0	3	0	0	0	0	0	0	0	0	0
PARMELE	5	0	2	0	0	0	0	0	0	0	0	0
PATTERSON SPRINGS	14	1	8	1	0	1	1	0	1	0	0	0
PEACHLAND	13	0	5	1	0	0	0	0	0	0	0	0
PEMBROKE	134	1	56	8	0	7	0	0	0	0	0	0
PFAFFTOWN	6	0	0	1	0	0	0	0	0	0	0	0
PIEDMONT TRIAD AIRPORT	6	0	0	0	0	0	0	0	0	0	0	0
PIKEVILLE	16	0	5	1	0	0	0	0	0	0	0	0
PILOT MOUNTAIN	39	0	10	1	0	0	1	0	1	0	0	0
PINE KNOLL SHORES	10	0	5	0	0	0	0	0	0	0	0	0
PINE LEVEL	1	0	0	0	0	0	0	0	0	0	0	0
PINEBLUFF	10	0	7	0	0	0	0	0	0	0	0	0
PINEHURST	393	0	163	13	0	13	0	0	0	2	0	2
PINEVILLE	590	1	239	14	0	7	2	0	2	1	0	1
PINK HILL	10	0	5	0	0	0	0	0	0	0	0	0
PITTSBORO	100	1	26	1	1	0	3	1	2	0	0	0
PLEASANT GARDEN	44	0	19	1	0	1	0	0	0	0	0	0
PLYMOUTH	54	1	27	1	1	1	0	0	0	0	0	0
POINT HARBOR	2	0	0	0	0	0	0	0	0	0	0	0
POLKTON	52	0	50	1	0	2	0	0	0	0	0	0
POLKVILLE	4	0	4	1	0	1	0	0	0	0	0	0
POLLOCKSVILLE	2	0	0	0	0	0	0	0	0	0	0	0
POWELLSVILLE	7	0	0	0	0	0	0	0	0	0	0	0
PRINCETON	55	0	47	4	0	11	1	0	1	0	0	0
PRINCEVILLE	11	0	5	0	0	0	0	0	0	1	0	1
PROCTORVILLE	1	0	0	0	0	0	0	0	0	0	0	0
RAEFORD	115	1	47	6	1	5	0	0	0	0	0	0
RALEIGH	15,502	39	6,448	483	10	329	122	9	116	59	0	60
RALEIGH-DURHAM AIRPORT	74	1	17	0	0	0	1	0	1	0	0	0
RAMSEUR	46	0	22	3	0	4	0	0	0	0	0	0
RANDLEMAN	86	1	23	4	0	1	0	0	0	0	0	0
RANLO	41	0	12	2	0	0	0	0	0	0	0	0
RAYNHAM	1	0	0	0	0	0	0	0	0	0	0	0
RED CROSS	17	0	10	0	0	0	0	0	0	0	0	0
RED OAK	30	0	3	0	0	0	0	0	0	0	0	0
RED SPRINGS	65	0	40	10	0	7	0	0	0	0	0	0
REIDSVILLE	383	2	113	15	0	11	4	1	3	0	0	0
RENNERT	3	0	1	0	0	0	0	0	0	0	0	0
RHODHISS	13	0	4	0	0	0	0	0	0	0	0	0
RICH SQUARE	11	0	4	1	0	0	0	0	0	0	0	0
RICHFIELD	26	0	6	2	0	1	0	0	0	0	0	0
RICHLANDS	54	0	12	1	0	1	0	0	0	0	0	0
RIDGEWAY	3	0	1	0	0	0	0	0	0	0	0	0
RIEGELWOOD	7	0	5	0	0	0	0	0	0	0	0	0
RIVER BEND	7	0	9	0	0	0	0	0	0	0	0	0
ROANOKE RAPIDS	539	4	277	16	0	10	6	2	5	2	0	2
ROBBINS	14	1	1	1	0	0	1	1	0	0	0	0
ROBBINSVILLE	21	0	7	0	0	0	0	0	0	0	0	0
ROBERSONVILLE	2	0	3	1	0	0	0	0	0	0	0	0
ROCKINGHAM	239	0	161	9	0	7	4	0	7	0	0	0
ROCKWELL	47	0	25	0	0	0	0	0	0	0	0	0

2021 City Crash Data

City	All			Alcohol			Pedestrian			Bicycle		
	Crashes	Fatalities	Injuries	Crashes	Fatalities	Injuries	Crashes	Fatalities	Injuries	Crashes	Fatalities	Injuries
ROCKY MOUNT	1,646	12	933	96	2	81	29	3	27	6	1	7
ROLESVILLE	110	0	49	2	0	1	0	0	0	0	0	0
RONDA	5	0	1	0	0	0	0	0	0	0	0	0
ROPER	4	0	0	0	0	0	0	0	0	0	0	0
ROSE HILL	18	1	3	0	0	0	0	0	0	0	0	0
ROSEBORO	15	0	13	0	0	0	0	0	0	0	0	0
ROSMAN	6	0	2	1	0	1	0	0	0	0	0	0
ROUGEMONT	1	0	0	0	0	0	0	0	0	0	0	0
ROWLAND	1	0	0	0	0	0	0	0	0	0	0	0
ROXBORO	417	0	135	16	0	6	5	0	5	0	0	0
ROXOBEL	2	0	1	0	0	0	0	0	0	0	0	0
RUFFIN	2	0	2	0	0	0	0	0	0	0	0	0
RURAL HALL	85	0	40	9	0	6	0	0	0	0	0	0
RUTH	2	0	3	0	0	0	0	0	0	0	0	0
RUTHERFORD COLLEGE	32	0	9	0	0	0	0	0	0	0	0	0
RUTHERFORDTON	114	0	73	4	0	1	2	0	2	1	0	1
SAINT JAMES	3	0	0	0	0	0	0	0	0	0	0	0
SAINT PAULS	46	1	18	1	0	0	0	0	0	0	0	0
SALEMBURG	9	0	4	0	0	0	0	0	0	0	0	0
SALISBURY	1,135	7	458	64	3	37	19	1	19	3	0	3
SALUDA	3	0	0	0	0	0	0	0	0	0	0	0
SANDY CREEK	2	0	2	0	0	0	0	0	0	0	0	0
SANDYFIELD	3	0	3	1	0	0	0	0	0	0	0	0
SANFORD	1,025	7	356	28	1	18	10	2	10	3	0	3
SARATOGA	1	0	3	0	0	0	0	0	0	0	0	0
SCOTLAND NECK	16	0	4	1	0	1	0	0	0	0	0	0
SEABOARD	2	0	0	0	0	0	0	0	0	0	0	0
SEAGROVE	10	0	6	1	0	1	0	0	0	0	0	0
SEDALIA	12	0	4	0	0	0	0	0	0	0	0	0
SELMA	210	1	115	16	0	7	4	0	4	2	0	2
SEVEN SPRINGS	4	0	1	0	0	0	0	0	0	0	0	0
SHALLOTTE	199	1	66	5	0	4	0	0	0	0	0	0
SHANNON	4	0	0	0	0	0	0	0	0	0	0	0
SHARPSBURG	21	0	5	1	0	0	0	0	0	0	0	0
SHELBY	1,108	4	408	31	0	20	5	1	4	2	0	2
SILER CITY	230	2	70	11	0	3	1	0	1	0	0	0
SIMPSON	2	0	0	0	0	0	0	0	0	0	0	0
SMITHFIELD	521	2	171	24	0	15	3	1	2	1	0	1
SNEADS FERRY	1	0	1	0	0	0	0	0	0	0	0	0
SNOW CAMP	4	0	8	0	0	0	0	0	0	0	0	0
SNOW HILL	54	0	23	6	0	4	0	0	0	0	0	0
SOUTHERN PINES	430	1	128	21	0	5	2	0	2	0	0	0
SOUTHERN SHORES	50	2	5	0	0	0	2	1	1	0	0	0
SOUTHPORT	62	0	15	3	0	0	0	0	0	0	0	0
SPARTA	33	1	14	2	0	2	0	0	0	1	0	1
SPEED	2	0	1	0	0	0	0	0	0	0	0	0
SPENCER	59	0	25	5	0	5	0	0	0	0	0	0
SPENCER MOUNTAIN	2	0	0	0	0	0	0	0	0	0	0	0
SPINDALE	90	0	45	1	0	0	2	0	3	1	0	1
SPRING HOPE	18	0	4	0	0	0	0	0	0	0	0	0
SPRING LAKE	312	2	97	14	0	9	4	1	2	0	0	0
SPRUCE PINE	52	0	27	2	0	2	0	0	0	0	0	0
STALEY	7	0	0	0	0	0	0	0	0	0	0	0
STALLINGS	303	0	104	9	0	4	1	0	1	0	0	0

2021 City Crash Data

City	All			Alcohol			Pedestrian			Bicycle		
	Crashes	Fatalities	Injuries	Crashes	Fatalities	Injuries	Crashes	Fatalities	Injuries	Crashes	Fatalities	Injuries
STANFIELD	11	1	4	0	0	0	1	0	1	0	0	0
STANLEY	90	0	21	1	0	0	1	0	3	1	0	1
STANTONSBURG	7	0	4	2	0	0	0	0	0	0	0	0
STATESVILLE	861	5	583	55	0	53	11	1	11	1	0	1
STEDMAN	8	0	7	0	0	0	0	0	0	0	0	0
STEM	2	0	0	0	0	0	0	0	0	0	0	0
STOKES	1	0	0	0	0	0	0	0	0	0	0	0
STOKESDALE	86	1	25	4	0	4	0	0	0	0	0	0
STONEVILLE	7	0	0	0	0	0	0	0	0	0	0	0
STONEWALL	1	0	0	0	0	0	0	0	0	0	0	0
STOVALL	4	0	3	0	0	0	0	0	0	0	0	0
SUMMERFIELD	133	2	54	7	0	6	0	0	0	0	0	0
SUNSET BEACH	21	0	2	1	0	0	0	0	0	1	0	0
SUPPLY	2	0	0	0	0	0	0	0	0	0	0	0
SURF CITY	179	0	71	13	0	5	1	0	1	1	0	1
SWANSBORO	126	0	47	5	0	0	0	0	0	0	0	0
SWEPSONVILLE	5	0	4	1	0	4	0	0	0	0	0	0
SYLVA	225	0	32	16	0	6	1	0	1	0	0	0
TABOR CITY	74	1	58	3	0	2	0	0	0	0	0	0
TAR HEEL	21	0	11	0	0	0	0	0	0	0	0	0
TARBORO	200	0	98	8	0	3	0	0	0	0	0	0
TAYLORSVILLE	99	0	41	6	0	5	1	0	1	0	0	0
TAYLORTOWN	6	0	0	0	0	0	0	0	0	0	0	0
TEACHEY	7	0	2	0	0	0	0	0	0	0	0	0
THOMASVILLE	859	1	337	23	0	14	13	0	13	3	0	2
TOBACCOVILLE	41	0	15	1	0	1	0	0	0	0	0	0
TOWNSVILLE	3	0	1	0	0	0	0	0	0	0	0	0
TRENT WOODS	5	0	2	2	0	1	0	0	0	1	0	1
TRENTON	7	0	4	1	0	3	1	0	1	0	0	0
TRINITY	195	3	97	10	0	5	1	1	0	0	0	0
TROUTMAN	85	0	18	3	0	0	0	0	0	0	0	0
TROY	69	0	28	1	0	0	1	0	1	1	0	1
TRYON	8	0	4	1	0	1	0	0	0	0	0	0
TURKEY	7	0	4	0	0	0	0	0	0	0	0	0
UNION GROVE	2	0	0	0	0	0	0	0	0	0	0	0
UNIONVILLE	115	0	63	5	0	1	0	0	0	0	0	0
VALDESE	61	0	12	3	0	1	0	0	0	1	0	1
VANCEBORO	9	0	1	2	0	0	0	0	0	0	0	0
VANDEMERE	2	0	0	0	0	0	0	0	0	0	0	0
VARNAMTOWN	1	0	1	1	0	1	0	0	0	0	0	0
VASS	35	0	8	3	0	2	0	0	0	0	0	0
VAUGHAN	3	0	1	1	0	1	0	0	0	0	0	0
WACO	9	0	4	0	0	0	0	0	0	0	0	0
WADE	9	0	6	0	0	0	1	0	1	0	0	0
WADESBORO	197	0	100	14	0	6	1	0	1	1	0	1
WAGRAM	15	0	6	1	0	2	0	0	0	0	0	0
WAKE FOREST	929	1	386	31	0	19	2	0	1	0	0	0
WALKERTOWN	182	2	80	10	0	9	1	1	0	1	0	1
WALLACE	93	0	54	0	0	0	0	0	0	0	0	0
WALLBURG	26	1	24	0	0	0	1	0	1	0	0	0
WALNUT COVE	44	0	21	5	0	2	0	0	0	0	0	0
WALSTONBURG	1	0	0	0	0	0	0	0	0	0	0	0
WARRENTON	31	0	7	4	0	3	0	0	0	0	0	0
WARSAW	40	1	27	3	0	3	1	1	0	0	0	0

2021 City Crash Data

City	All			Alcohol			Pedestrian			Bicycle		
	Crashes	Fatalities	Injuries	Crashes	Fatalities	Injuries	Crashes	Fatalities	Injuries	Crashes	Fatalities	Injuries
WASHINGTON	344	0	156	13	0	5	6	0	6	5	0	5
WASHINGTON PARK	2	0	0	0	0	0	0	0	0	0	0	0
WAXHAW	337	1	123	12	0	5	6	0	5	1	0	1
WAYNESVILLE	214	0	84	7	0	7	4	0	4	0	0	0
WEAVERVILLE	96	0	36	1	0	0	0	0	0	0	0	0
WEDDINGTON	252	1	74	7	0	5	0	0	0	1	0	1
WELCOME	5	0	2	1	0	2	0	0	0	0	0	0
WELDON	44	0	17	2	0	1	0	0	0	0	0	0
WENDELL	128	0	48	8	0	3	0	0	0	1	0	1
WENTWORTH	26	0	5	2	0	0	0	0	0	0	0	0
WESLEY CHAPEL	187	0	78	7	0	2	1	0	1	0	0	0
WEST JEFFERSON	83	0	20	1	0	0	0	0	0	0	0	0
WHISPERING PINES	13	0	0	1	0	0	0	0	0	0	0	0
WHITAKERS	4	0	0	0	0	0	0	0	0	0	0	0
WHITE LAKE	3	0	0	0	0	0	0	0	0	0	0	0
WHITE OAK	2	0	2	0	0	0	0	0	0	0	0	0
WHITEVILLE	265	4	114	5	0	5	2	1	1	0	0	0
WHITSETT	87	0	25	3	0	0	0	0	0	0	0	0
WILKESBORO	247	4	113	10	0	12	2	2	1	0	0	0
WILLIAMSBORO	6	0	6	1	0	1	0	0	0	0	0	0
WILLIAMSTON	83	0	63	1	0	0	1	0	1	0	0	0
WILLOW SPRING	13	0	11	2	0	0	1	0	1	0	0	0
WILMINGTON	3,489	17	1,378	175	1	110	49	7	46	25	0	25
WILSON	1,735	6	787	64	1	49	14	2	13	5	0	5
WILSONS MILLS	79	0	23	1	0	0	0	0	0	0	0	0
WINDSOR	15	0	12	1	0	5	0	0	0	0	0	0
WINFALL	14	0	9	0	0	0	0	0	0	0	0	0
WINGATE	10	0	7	1	0	0	0	0	0	0	0	0
WINSTON-SALEM	7,874	28	3,234	364	3	255	77	7	81	13	0	13
WINTERVILLE	223	0	97	11	0	7	1	0	1	1	0	1
WINTON	7	0	0	0	0	0	0	0	0	0	0	0
WISE	2	0	2	0	0	0	0	0	0	0	0	0
WOODFIN	136	1	64	12	0	9	2	1	2	0	0	0
WOODLAND	1	0	0	0	0	0	0	0	0	0	0	0
WRIGHTSVILLE BEACH	87	0	20	6	0	4	1	0	1	2	0	2
YADKINVILLE	71	0	28	1	0	1	0	0	0	0	0	0
YANCEYVILLE	36	1	4	1	0	1	0	0	0	0	0	0
YOUNGSVILLE	63	0	27	2	0	0	0	0	0	0	0	0
ZEBULON	285	0	104	9	0	4	3	0	3	0	0	0

Note: The above City Crash Data numbers only include Reportable Motor Vehicle Traffic Crashes. A reportable crash involves a motor vehicle in transport on a roadway resulting in death, injury or property damage of \$1,000 or more.

SECTION 5 COUNTY CRASH DATA

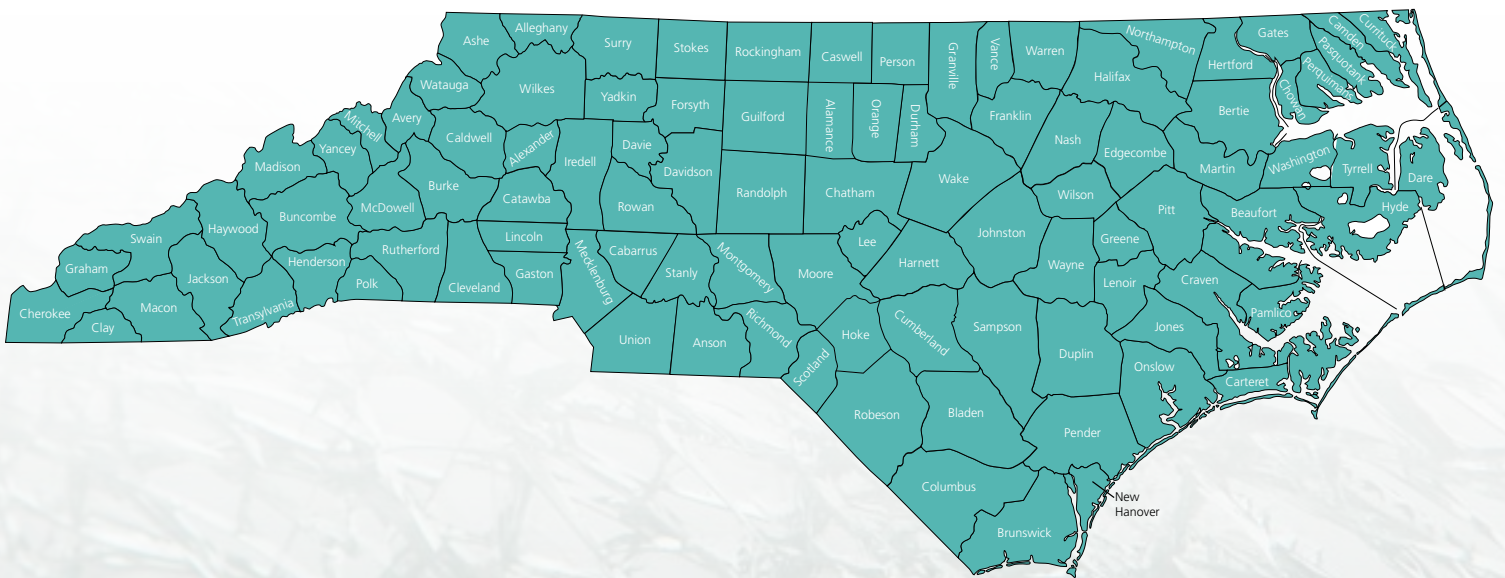

NORTH CAROLINA



<u>Reportable</u>	2017		2018		2019		2020		2021		5 Year Avg.	
	Crashes	Injuries	Crashes	Injuries	Crashes	Injuries	Crashes	Injuries	Crashes	Injuries	Crashes	Injuries
Fatal	1,287	1,396	1,324	1,442	1,369	1,470	1,523	1,658	1,653	1,783	1,431	1,550
Non Fatal Injury	81,865	127,964	80,653	125,454	80,277	125,232	69,001	105,382	74,639	114,722	77,287	119,751
PDO	191,915		199,708		203,428		176,690		199,734		194,295	
Total	275,067	129,360	281,685	126,896	285,074	126,702	247,214	107,040	276,026	116,505	273,013	121,301
<u>Alcohol Related Crashes</u>												
Fatal	339	368	376	411	331	348	370	412	374	407	358	389
Non Fatal Injury	5,379	7,922	5,174	7,602	5,216	7,665	5,116	7,426	5,462	8,100	5,269	7,743
PDO	5,624		5,795		5,945		5,989		6,428		5,956	
Total	11,342	8,290	11,345	8,013	11,492	8,013	11,475	7,838	12,264	8,507	11,584	8,132
<u>Percent Alcohol Related</u>												
Fatal	26.3%	26.4%	28.4%	28.5%	24.2%	23.7%	24.3%	24.8%	22.6%	22.8%	25.0%	25.1%
Non Fatal Injury	6.6%	6.2%	6.4%	6.1%	6.5%	6.1%	7.4%	7.0%	7.3%	7.1%	6.8%	6.5%
Total	4.1%	6.4%	4.0%	6.3%	4.0%	6.3%	4.6%	7.3%	4.4%	7.3%	4.2%	6.7%
<u>Pedestrian Crashes</u>												
Fatal	199	201	224	228	230	232	247	251	261	265	232	235
Non Fatal Injury	1,963	2,240	2,132	2,429	1,992	2,236	1,742	2,023	1,755	2,010	1,917	2,188
PDO	56		47		37		41		52		47	
Total	2,218	2,441	2,403	2,657	2,259	2,468	2,030	2,274	2,068	2,275	2,196	2,423
<u>Bicycle Crashes</u>												
Fatal	30	30	18	18	18	18	28	29	23	23	23	24
Non Fatal Injury	753	785	666	695	679	704	569	593	563	592	646	674
PDO	30		29		33		25		26		29	
Total	813	815	713	713	730	722	622	622	612	615	698	697
<u>Motorcycle Crashes</u>												
Fatal	136	141	165	169	178	186	176	178	199	206	171	176
Non Fatal Injury	2,895	3,434	2,722	3,201	2,649	3,129	2,601	3,016	2,772	3,227	2,728	3,201
PDO	580		574		595		529		642		584	
Total	3,611	3,575	3,461	3,370	3,422	3,315	3,306	3,194	3,613	3,433	3,483	3,377

General Information

Population (2020)	10,456,593
Registered Vehicles (2020)	9,821,385
Estimated Avg. Annual Miles Traveled (100 MVMT) (2019)	1,225.06

Crash Rates

(Based on a 3 Year Average of All Reported Crashes)

Total Crash Rate (/100 MVMT)	291.55
Fatal Crash Rate (/100 MVMT)	1.27
Non Fatal Injury Crash Rate (/100 MVMT)	63.63
Crash Injuries Per 1000 People	11.56
Fatal Crash Injuries Per 1000 People	0.16
Crashes Per 1000 Reg. Veh.	36.37
Fatal Crashes Per 1000 Reg. Veh.	0.16
Percent Alcohol Related Crashes	3.7%
Severity Index	3.74

\$\$ Comprehensive Crash Cost \$\$

(Based on a 3 Year Average of All Reported Crashes in 2020 Dollars)

Average Annual Cost	\$34,491,766,067
Average Cost Per Crash	\$96,571
Average Cost Per Person	\$3,299
Average Cost Per Vehicle	\$3,512
Average Cost / 100 Miles Traveled	\$28.16

Time To Next....

Crash	0.0 Hours
Fatal Injury	5.2 Hours
Injury	0.1 Hours
Crash Cost Per Hour	\$3,937,416

Alamance County

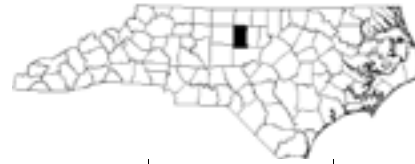

Reportable	2017		2018		2019		2020		2021		5 Year Avg.	
	Crashes	Injuries	Crashes	Injuries	Crashes	Injuries	Crashes	Injuries	Crashes	Injuries	Crashes	Injuries
Fatal	22	23	17	19	14	15	29	29	18	20	20	21
Non Fatal Injury	1,247	1,931	1,203	1,833	1,270	1,987	1,131	1,774	1,174	1,826	1,205	1,870
PDO	2,761		3,105		2,962		2,810		3,278		2,983	
Total	4,030	1,954	4,325	1,852	4,246	2,002	3,970	1,803	4,470	1,846	4,208	1,891
<u>Alcohol Related Crashes</u>												
Fatal	5	5	5	7	5	6	10	10	3	3	6	6
Non Fatal Injury	81	110	90	144	101	140	107	155	123	185	100	147
PDO	95		123		89		116		148		114	
Total	181	115	218	151	195	146	233	165	274	188	220	153
<u>Percent Alcohol Related</u>												
Fatal	22.7%	21.7%	29.4%	36.8%	35.7%	40.0%	34.5%	34.5%	16.7%	15.0%	28.0%	29.2%
Non Fatal Injury	6.5%	5.7%	7.5%	7.9%	8.0%	7.0%	9.5%	8.7%	10.5%	10.1%	8.3%	7.8%
Total	4.5%	5.9%	5.0%	8.2%	4.6%	7.3%	5.9%	9.2%	6.1%	10.2%	5.2%	8.1%
<u>Pedestrian Crashes</u>												
Fatal	3	3	2	2	2	2	7	7	3	3	3	3
Non Fatal Injury	27	30	22	26	17	20	26	31	25	26	23	27
PDO	2		1		2		1		0		1	
Total	32	33	25	28	21	22	34	38	28	29	28	30
<u>Bicycle Crashes</u>												
Fatal	0	0	1	1	0	0	0	0	1	1	0	0
Non Fatal Injury	11	12	5	5	7	7	15	16	13	13	10	11
PDO	0		0		1		1		0		0	
Total	11	12	6	6	8	7	16	16	14	14	11	11
<u>Motorcycle Crashes</u>												
Fatal	2	2	1	1	2	2	2	2	1	1	2	2
Non Fatal Injury	48	58	33	40	43	48	36	42	51	56	42	49
PDO	8		7		7		9		5		7	
Total	58	60	41	41	52	50	47	44	57	57	51	50

County Ranking 38 50 50 38 37

General Information

		Ranking	
		2020	2021
Population (2020)	171,980	17	15
Registered Vehicles (2020)	165,932	17	16
Estimated Avg. Annual Miles Traveled (100 MVMT) (2019)	17.32	20	20

\$\$ Comprehensive Crash Cost \$\$

(Based on a 3 Year Average of All Reported Crashes in 2020 Dollars)

		Ranking	
		2020	2021
Average Annual Cost	\$543,846,067	17	19
Average Cost Per Crash	\$94,956	80	79
Average Cost Per Person	\$3,162	63	65
Average Cost Per Vehicle	\$3,278	44	47
Average Cost / 100 Miles Traveled	\$31.40	40	43

Crash Rates

(Based on a 3 Year Average of All Reported Crashes)

Total Crash Rate (/100 MVMT)	330.69	15	14
Fatal Crash Rate (/100 MVMT)	1.25	67	66
Non Fatal Injury Crash Rate (/100 MVMT)	71.96	14	13
Crash Injuries Per 1000 People	11.34	30	33
Fatal Crash Injuries Per 1000 People	0.13	77	74
Crashes Per 1000 Reg. Veh.	34.52	26	25
Fatal Crashes Per 1000 Reg. Veh.	0.13	73	70
Percent Alcohol Related Crashes	4.7%	51	45
Severity Index	4.11	66	67

Time To Next...

Crash	1.5 Hours
Fatal Injury	386.5 Hours
Injury	4.5 Hours
Crash Cost Per Hour	\$62,083

Alexander County



Reportable	2017		2018		2019		2020		2021		5 Year Avg.	
	Crashes	Injuries	Crashes	Injuries	Crashes	Injuries	Crashes	Injuries	Crashes	Injuries	Crashes	Injuries
Fatal	1	1	9	9	2	2	5	5	6	7	5	5
Non Fatal Injury	190	287	157	257	152	237	180	268	180	265	172	263
PDO	441		419		360		428		455		421	
Total	632	288	585	266	514	239	613	273	641	272	597	268
<u>Alcohol Related Crashes</u>												
Fatal	0	0	1	1	0	0	1	1	1	1	1	1
Non Fatal Injury	16	25	12	28	18	25	12	17	24	32	16	25
PDO	14		18		19		15		23		18	
Total	30	25	31	29	37	25	28	18	48	33	35	26
<u>Percent Alcohol Related</u>												
Fatal	0.0%	0.0%	11.1%	11.1%	0.0%	0.0%	20.0%	20.0%	16.7%	14.3%	13.0%	12.5%
Non Fatal Injury	8.4%	8.7%	7.6%	10.9%	11.8%	10.5%	6.7%	6.3%	13.3%	12.1%	9.5%	9.7%
Total	4.7%	8.7%	5.3%	10.9%	7.2%	10.5%	4.6%	6.6%	7.5%	12.1%	5.8%	9.7%
<u>Pedestrian Crashes</u>												
Fatal	0	0	0	0	0	0	1	1	0	0	0	0
Non Fatal Injury	2	2	4	4	3	3	3	3	2	4	3	3
PDO	0		0		0		0		0		0	
Total	2	2	4	4	3	3	4	4	2	4	3	3
<u>Bicycle Crashes</u>												
Fatal	0	0	0	0	0	0	0	0	0	0	0	0
Non Fatal Injury	1	1	0	0	1	1	0	0	1	1	1	1
PDO	0		0		0		0		0		0	
Total	1	1	0	0	1	1	0	0	1	1	1	1
<u>Motorcycle Crashes</u>												
Fatal	0	0	2	2	0	0	0	0	1	1	1	1
Non Fatal Injury	9	11	10	13	13	14	8	13	18	20	12	14
PDO	6		5		2		3		2		4	
Total	15	11	17	15	15	14	11	13	21	21	16	15

County Ranking 91 80 83 65 71

General Information

Population (2020)	36,372	64	67
Registered Vehicles (2020)	46,750	60	61
Estimated Avg. Annual Miles Traveled (100 MVMT) (2019)	2.61	80	80

\$\$ Comprehensive Crash Cost \$\$

(Based on a 3 Year Average of All Reported Crashes in 2020 Dollars)

Average Annual Cost	\$90,552,867	75	77
Average Cost Per Crash	\$124,557	32	46
Average Cost Per Person	\$2,490	85	90
Average Cost Per Vehicle	\$1,937	94	96
Average Cost / 100 Miles Traveled	\$34.73	12	28

Crash Rates

(Based on a 3 Year Average of All Reported Crashes)

Total Crash Rate (/100 MVMT)	278.87	36	36
Fatal Crash Rate (/100 MVMT)	1.66	17	37
Non Fatal Injury Crash Rate (/100 MVMT)	67.00	35	27
Crash Injuries Per 1000 People	7.31	87	87
Fatal Crash Injuries Per 1000 People	0.13	70	77
Crashes Per 1000 Reg. Veh.	15.55	93	91
Fatal Crashes Per 1000 Reg. Veh.	0.09	77	94
Percent Alcohol Related Crashes	5.6%	32	17
Severity Index	5.02	23	20

Time To Next...

Crash	12.0 Hours
Fatal Injury	1,877.1 Hours
Injury	32.9 Hours
Crash Cost Per Hour	\$10,337

Allegheny County



Reportable	2017		2018		2019		2020		2021		5 Year Avg.	
	Crashes	Injuries	Crashes	Injuries	Crashes	Injuries	Crashes	Injuries	Crashes	Injuries	Crashes	Injuries
Fatal	2	2	2	2	1	1	2	2	2	2	2	2
Non Fatal Injury	65	96	53	72	50	67	54	80	60	83	56	80
PDO	138		119		114		131		113		123	
Total	205	98	174	74	165	68	187	82	175	85	181	81
<u>Alcohol Related Crashes</u>												
Fatal	0	0	2	2	0	0	0	0	0	0	0	0
Non Fatal Injury	5	5	4	7	7	9	2	2	5	7	5	6
PDO	8		8		1		3		2		4	
Total	13	5	14	9	8	9	5	2	7	7	9	6
<u>Percent Alcohol Related</u>												
Fatal	0.0%	0.0%	100.0%	100.0%	0.0%	0.0%	0.0%	0.0%	0.0%	0.0%	22.2%	22.2%
Non Fatal Injury	7.7%	5.2%	7.5%	9.7%	14.0%	13.4%	3.7%	2.5%	8.3%	8.4%	8.2%	7.5%
Total	6.3%	5.1%	8.0%	12.2%	4.8%	13.2%	2.7%	2.4%	4.0%	8.2%	5.2%	7.9%
<u>Pedestrian Crashes</u>												
Fatal	0	0	0	0	0	0	0	0	1	1	0	0
Non Fatal Injury	0	0	1	1	1	1	0	0	0	0	0	0
PDO	0		0		0		0		0		0	
Total	0	0	1	1	1	1	0	0	1	1	1	1
<u>Bicycle Crashes</u>												
Fatal	0	0	0	0	0	0	0	0	0	0	0	0
Non Fatal Injury	0	0	0	0	0	0	0	0	1	1	0	0
PDO	0		0		0		0		0		0	
Total	0	0	0	0	0	0	0	0	1	1	0	0
<u>Motorcycle Crashes</u>												
Fatal	1	1	0	0	0	0	1	1	0	0	0	0
Non Fatal Injury	6	8	2	3	5	6	5	6	7	7	5	6
PDO	1		0		1		0		2		1	
Total	8	9	2	3	6	6	6	7	9	7	6	6

County Ranking 47 58 74 70 68

General Information

Population (2020)	10,867	95	94
Registered Vehicles (2020)	15,116	92	92
Estimated Avg. Annual Miles Traveled (100 MVMT) (2019)	0.92	97	97

Comprehensive Crash Cost

<i>(Based on a 3 Year Average of All Reported Crashes in 2020 Dollars)</i>			
Average Annual Cost	\$37,354,267	95	95
Average Cost Per Crash	\$167,009	22	16
Average Cost Per Person	\$3,437	73	51
Average Cost Per Vehicle	\$2,471	90	85
Average Cost / 100 Miles Traveled	\$40.82	21	14

Crash Rates

(Based on a 3 Year Average of All Reported Crashes)

Total Crash Rate (/100 MVMT)	244.39	59	54
Fatal Crash Rate (/100 MVMT)	2.19	25	19
Non Fatal Injury Crash Rate (/100 MVMT)	63.01	47	36
Crash Injuries Per 1000 People	7.55	90	85
Fatal Crash Injuries Per 1000 People	0.18	67	56
Crashes Per 1000 Reg. Veh.	14.80	95	96
Fatal Crashes Per 1000 Reg. Veh.	0.13	80	68
Percent Alcohol Related Crashes	3.1%	40	95
Severity Index	5.73	10	10

Time To Next...

Crash	39.2 Hours
Fatal Injury	4,380.0 Hours
Injury	106.8 Hours
Crash Cost Per Hour	\$4,264

Anson County



Reportable	2017		2018		2019		2020		2021		5 Year Avg.	
	Crashes	Injuries	Crashes	Injuries	Crashes	Injuries	Crashes	Injuries	Crashes	Injuries	Crashes	Injuries
Fatal	4	5	7	7	4	4	7	9	5	5	5	6
Non Fatal Injury	257	420	268	457	253	405	235	341	259	408	254	406
PDO	526		488		545		550		565		535	
Total	787	425	763	464	802	409	792	350	829	413	795	412
<u>Alcohol Related Crashes</u>												
Fatal	1	1	3	3	0	0	2	2	1	1	1	1
Non Fatal Injury	19	35	22	36	19	35	22	31	24	31	21	34
PDO	24		23		17		29		27		24	
Total	44	36	48	39	36	35	53	33	52	32	47	35
<u>Percent Alcohol Related</u>												
Fatal	25.0%	20.0%	42.9%	42.9%	0.0%	0.0%	28.6%	22.2%	20.0%	20.0%	25.9%	23.3%
Non Fatal Injury	7.4%	8.3%	8.2%	7.9%	7.5%	8.6%	9.4%	9.1%	9.3%	7.6%	8.3%	8.3%
Total	5.6%	8.5%	6.3%	8.4%	4.5%	8.6%	6.7%	9.4%	6.3%	7.7%	5.9%	8.5%
<u>Pedestrian Crashes</u>												
Fatal	0	0	0	0	0	0	1	1	0	0	0	0
Non Fatal Injury	3	3	5	5	8	10	0	0	2	2	4	4
PDO	1		0		0		1		0		0	
Total	4	3	5	5	8	10	2	1	2	2	4	4
<u>Bicycle Crashes</u>												
Fatal	0	0	0	0	0	0	0	0	0	0	0	0
Non Fatal Injury	0	0	1	1	1	1	0	0	1	1	1	1
PDO	0		0		0		0		0		0	
Total	0	0	1	1	1	1	0	0	1	1	1	1
<u>Motorcycle Crashes</u>												
Fatal	0	0	0	0	1	1	0	0	0	0	0	0
Non Fatal Injury	7	7	7	9	6	11	5	5	8	8	7	8
PDO	2		0		2		1		1		1	
Total	9	7	7	9	9	12	6	5	9	8	8	8

County Ranking 34 9 4 2 6

General Information

Population (2020)	22,030	75	76
Registered Vehicles (2020)	24,443	78	78
Estimated Avg. Annual Miles Traveled (100 MVMT) (2019)	3.60	70	70

Comprehensive Crash Cost

<i>(Based on a 3 Year Average of All Reported Crashes in 2020 Dollars)</i>		Ranking
Average Annual Cost	\$115,269,800	66 68
Average Cost Per Crash	\$128,458	33 42
Average Cost Per Person	\$5,232	5 15
Average Cost Per Vehicle	\$4,716	7 16
Average Cost / 100 Miles Traveled	\$31.99	28 38

Crash Rates

(Based on a 3 Year Average of All Reported Crashes)

Total Crash Rate (/100 MVMT)	249.05	55	51
Fatal Crash Rate (/100 MVMT)	1.48	31	50
Non Fatal Injury Crash Rate (/100 MVMT)	70.77	16	17
Crash Injuries Per 1000 People	18.08	2	2
Fatal Crash Injuries Per 1000 People	0.27	16	22
Crashes Per 1000 Reg. Veh.	36.71	21	19
Fatal Crashes Per 1000 Reg. Veh.	0.22	15	25
Percent Alcohol Related Crashes	5.8%	14	15
Severity Index	4.93	19	22

Time To Next...

Crash	9.8 Hours
Fatal Injury	1,460.0 Hours
Injury	22.0 Hours
Crash Cost Per Hour	\$13,159

Ashe County



Reportable	2017		2018		2019		2020		2021		5 Year Avg.	
	Crashes	Injuries	Crashes	Injuries	Crashes	Injuries	Crashes	Injuries	Crashes	Injuries	Crashes	Injuries
Fatal	2	2	1	1	7	7	2	2	5	6	3	4
Non Fatal Injury	139	209	121	176	151	201	111	165	109	168	126	184
PDO	342		338		309		351		357		339	
Total	483	211	460	177	467	208	464	167	471	174	469	187
<u>Alcohol Related Crashes</u>												
Fatal	1	1	0	0	0	0	0	0	1	1	0	0
Non Fatal Injury	11	14	6	7	15	18	19	21	10	15	12	15
PDO	13		11		11		16		7		12	
Total	25	15	17	7	26	18	35	21	18	16	24	15
<u>Percent Alcohol Related</u>												
Fatal	50.0%	50.0%	0.0%	0.0%	0.0%	0.0%	0.0%	0.0%	20.0%	16.7%	11.8%	11.1%
Non Fatal Injury	7.9%	6.7%	5.0%	4.0%	9.9%	9.0%	17.1%	12.7%	9.2%	8.9%	9.7%	8.2%
Total	5.2%	7.1%	3.7%	4.0%	5.6%	8.7%	7.5%	12.6%	3.8%	9.2%	5.2%	8.2%
<u>Pedestrian Crashes</u>												
Fatal	0	0	0	0	2	2	0	0	0	0	0	0
Non Fatal Injury	0	0	1	1	0	0	1	1	2	2	1	1
PDO	0		1		0		0		0		0	
Total	0	0	2	1	2	2	1	1	2	2	1	1
<u>Bicycle Crashes</u>												
Fatal	0	0	0	0	0	0	0	0	0	0	0	0
Non Fatal Injury	1	1	0	0	0	0	0	0	0	0	0	0
PDO	0		0		0		0		0		0	
Total	1	1	0	0	0	0	0	0	0	0	0	0
<u>Motorcycle Crashes</u>												
Fatal	0	0	0	0	2	2	1	1	1	1	1	1
Non Fatal Injury	4	4	5	5	7	9	8	10	7	11	6	8
PDO	4		2		5		0		1		2	
Total	8	4	7	5	14	11	9	11	9	12	9	9

County Ranking 80 92 89 97 89

General Information

Population (2020)	26,533	72	73
Registered Vehicles (2020)	34,969	69	70
Estimated Avg. Annual Miles Traveled (100 MVMT) (2019)	3.00	77	77

Comprehensive Crash Cost

<i>(Based on a 3 Year Average of All Reported Crashes in 2020 Dollars)</i>		Ranking	
Average Annual Cost	\$83,791,933	80	80
Average Cost Per Crash	\$135,952	53	33
Average Cost Per Person	\$3,158	88	67
Average Cost Per Vehicle	\$2,396	96	86
Average Cost / 100 Miles Traveled	\$27.94	82	61

Crash Rates

(Based on a 3 Year Average of All Reported Crashes)

Total Crash Rate (/100 MVMT)	205.55	73	75
Fatal Crash Rate (/100 MVMT)	1.56	70	43
Non Fatal Injury Crash Rate (/100 MVMT)	42.02	79	79
Crash Injuries Per 1000 People	6.99	88	93
Fatal Crash Injuries Per 1000 People	0.19	80	52
Crashes Per 1000 Reg. Veh.	17.63	89	87
Fatal Crashes Per 1000 Reg. Veh.	0.13	94	65
Percent Alcohol Related Crashes	4.9%	43	39
Severity Index	4.60	33	36

Time To Next...

Crash	14.2 Hours
Fatal Injury	1,752.0 Hours
Injury	47.3 Hours
Crash Cost Per Hour	\$9,565

Avery County

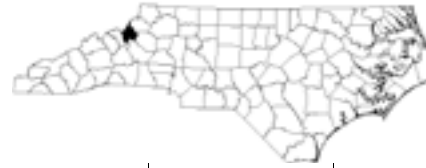

Reportable	2017		2018		2019		2020		2021		5 Year Avg.	
	Crashes	Injuries	Crashes	Injuries	Crashes	Injuries	Crashes	Injuries	Crashes	Injuries	Crashes	Injuries
Fatal	2	2	1	1	2	2	3	3	1	1	2	2
Non Fatal Injury	108	149	94	127	87	133	66	95	98	140	91	129
PDO	242		249		237		202		272		240	
Total	352	151	344	128	326	135	271	98	371	141	333	131
<u>Alcohol Related Crashes</u>												
Fatal	0	0	1	1	0	0	0	0	0	0	0	0
Non Fatal Injury	6	6	6	8	2	3	2	3	7	9	5	6
PDO	7		9		7		8		10		8	
Total	13	6	16	9	9	3	10	3	17	9	13	6
<u>Percent Alcohol Related</u>												
Fatal	0.0%	0.0%	100.0%	100.0%	0.0%	0.0%	0.0%	0.0%	0.0%	0.0%	11.1%	11.1%
Non Fatal Injury	5.6%	4.0%	6.4%	6.3%	2.3%	2.3%	3.0%	3.2%	7.1%	6.4%	5.1%	4.5%
Total	3.7%	4.0%	4.7%	7.0%	2.8%	2.2%	3.7%	3.1%	4.6%	6.4%	3.9%	4.6%
<u>Pedestrian Crashes</u>												
Fatal	0	0	0	0	0	0	0	0	0	0	0	0
Non Fatal Injury	0	0	2	2	1	1	1	1	2	2	1	1
PDO	0		0		0		0		0		0	
Total	0	0	2	2	1	1	1	1	2	2	1	1
<u>Bicycle Crashes</u>												
Fatal	0	0	0	0	0	0	0	0	0	0	0	0
Non Fatal Injury	0	0	1	1	0	0	0	0	0	0	0	0
PDO	0		0		0		0		0		0	
Total	0	0	1	1	0	0	0	0	0	0	0	0
<u>Motorcycle Crashes</u>												
Fatal	0	0	0	0	0	0	0	0	0	0	0	0
Non Fatal Injury	7	7	8	10	5	5	7	8	4	4	6	7
PDO	1		2		0		0		1		1	
Total	8	7	10	10	5	5	7	8	5	4	7	7

County Ranking 94 98 98 99 98

General Information

Population (2020)	17,807	86	85
Registered Vehicles (2020)	20,691	86	85
Estimated Avg. Annual Miles Traveled (100 MVMT) (2019)	1.92	87	87

\$\$\$ Comprehensive Crash Cost \$\$\$

(Based on a 3 Year Average of All Reported Crashes in 2020 Dollars)

Average Annual Cost	\$42,722,067	90	91
Average Cost Per Crash	\$112,033	50	60
Average Cost Per Person	\$2,399	93	94
Average Cost Per Vehicle	\$2,065	95	95
Average Cost / 100 Miles Traveled	\$22.28	86	87

Crash Rates

(Based on a 3 Year Average of All Reported Crashes)

Total Crash Rate (/100 MVMT)	198.90	82	78
Fatal Crash Rate (/100 MVMT)	1.04	77	84
Non Fatal Injury Crash Rate (/100 MVMT)	45.20	78	74
Crash Injuries Per 1000 People	7.21	89	90
Fatal Crash Injuries Per 1000 People	0.11	87	88
Crashes Per 1000 Reg. Veh.	18.43	86	85
Fatal Crashes Per 1000 Reg. Veh.	0.10	91	89
Percent Alcohol Related Crashes	3.4%	93	88
Severity Index	4.33	30	49

Time To Next...

Crash	23.0 Hours
Fatal Injury	4,380.0 Hours
Injury	68.3 Hours
Crash Cost Per Hour	\$4,877

Beaufort County



Reportable	2017		2018		2019		2020		2021		5 Year Avg.	
	Crashes	Injuries	Crashes	Injuries	Crashes	Injuries	Crashes	Injuries	Crashes	Injuries	Crashes	Injuries
Fatal	10	10	8	8	5	6	6	6	5	5	7	7
Non Fatal Injury	301	479	296	447	315	472	266	386	316	476	299	452
PDO	737		755		726		725		822		753	
Total	1,048	489	1,059	455	1,046	478	997	392	1,143	481	1,059	459
<u>Alcohol Related Crashes</u>												
Fatal	0	0	3	3	1	1	0	0	4	4	2	2
Non Fatal Injury	29	43	22	24	41	52	27	32	28	37	29	38
PDO	30		20		21		37		36		29	
Total	59	43	45	27	63	53	64	32	68	41	60	39
<u>Percent Alcohol Related</u>												
Fatal	0.0%	0.0%	37.5%	37.5%	20.0%	16.7%	0.0%	0.0%	80.0%	80.0%	23.5%	22.9%
Non Fatal Injury	9.6%	9.0%	7.4%	5.4%	13.0%	11.0%	10.2%	8.3%	8.9%	7.8%	9.8%	8.3%
Total	5.6%	8.8%	4.2%	5.9%	6.0%	11.1%	6.4%	8.2%	5.9%	8.5%	5.6%	8.5%
<u>Pedestrian Crashes</u>												
Fatal	5	5	1	1	1	1	2	2	0	0	2	2
Non Fatal Injury	7	10	4	6	6	8	6	8	12	15	7	9
PDO	0		0		0		0		0		0	
Total	12	15	5	7	7	9	8	10	12	15	9	11
<u>Bicycle Crashes</u>												
Fatal	0	0	0	0	0	0	0	0	0	0	0	0
Non Fatal Injury	3	5	2	2	5	5	1	1	7	7	4	4
PDO	0		0		1		0		0		0	
Total	3	5	2	2	6	5	1	1	7	7	4	4
<u>Motorcycle Crashes</u>												
Fatal	0	0	1	1	1	1	1	1	0	0	1	1
Non Fatal Injury	13	17	12	13	17	22	8	8	12	14	12	15
PDO	2		3		1		2		5		3	
Total	15	17	16	14	19	23	11	9	17	14	16	15

County Ranking 75 43 49 60 59

General Information

Population (2020)	44,529	55	55
Registered Vehicles (2020)	59,254	48	48
Estimated Avg. Annual Miles Traveled (100 MVMT) (2019)	4.88	61	61

\$\$ Comprehensive Crash Cost \$\$

(Based on a 3 Year Average of All Reported Crashes in 2020 Dollars)

Average Annual Cost	\$141,973,067	61	63
Average Cost Per Crash	\$94,502	68	80
Average Cost Per Person	\$3,188	65	62
Average Cost Per Vehicle	\$2,396	80	87
Average Cost / 100 Miles Traveled	\$29.08	42	56

Crash Rates

(Based on a 3 Year Average of All Reported Crashes)

Total Crash Rate (/100 MVMT)	307.77	26	24
Fatal Crash Rate (/100 MVMT)	1.16	57	76
Non Fatal Injury Crash Rate (/100 MVMT)	63.64	41	33
Crash Injuries Per 1000 People	10.44	50	42
Fatal Crash Injuries Per 1000 People	0.13	69	72
Crashes Per 1000 Reg. Veh.	25.35	65	60
Fatal Crashes Per 1000 Reg. Veh.	0.10	81	91
Percent Alcohol Related Crashes	5.0%	37	35
Severity Index	4.12	59	62

Time To Next...

Crash	5.8 Hours
Fatal Injury	1,460.0 Hours
Injury	18.9 Hours
Crash Cost Per Hour	\$16,207

Bertie County



Reportable	2017		2018		2019		2020		2021		5 Year Avg.	
	Crashes	Injuries	Crashes	Injuries	Crashes	Injuries	Crashes	Injuries	Crashes	Injuries	Crashes	Injuries
Fatal	7	7	7	7	8	8	2	2	8	9	6	7
Non Fatal Injury	134	245	123	217	128	215	134	192	111	158	126	205
PDO	266		275		268		290		382		296	
Total	407	252	405	224	404	223	426	194	501	167	429	212
<u>Alcohol Related Crashes</u>												
Fatal	4	4	0	0	0	0	0	0	1	1	1	1
Non Fatal Injury	4	14	12	17	8	12	9	14	10	14	9	14
PDO	6		5		12		8		11		8	
Total	14	18	17	17	20	12	17	14	22	15	18	15
<u>Percent Alcohol Related</u>												
Fatal	57.1%	57.1%	0.0%	0.0%	0.0%	0.0%	0.0%	0.0%	12.5%	11.1%	15.6%	15.2%
Non Fatal Injury	3.0%	5.7%	9.8%	7.8%	6.3%	5.6%	6.7%	7.3%	9.0%	8.9%	6.8%	6.9%
Total	3.4%	7.1%	4.2%	7.6%	5.0%	5.4%	4.0%	7.2%	4.4%	9.0%	4.2%	7.2%
<u>Pedestrian Crashes</u>												
Fatal	1	1	1	1	0	0	0	0	0	0	0	0
Non Fatal Injury	0	3	1	1	3	4	1	1	2	6	1	3
PDO	0		0		0		0		0		0	
Total	1	4	2	2	3	4	1	1	2	6	2	3
<u>Bicycle Crashes</u>												
Fatal	0	0	1	1	0	0	0	0	0	0	0	0
Non Fatal Injury	0	0	0	1	1	1	0	0	0	0	0	0
PDO	0		0		0		0		0		0	
Total	0	0	1	2	1	1	0	0	0	0	0	1
<u>Motorcycle Crashes</u>												
Fatal	0	0	0	0	1	1	0	0	0	0	0	0
Non Fatal Injury	4	4	5	6	3	6	2	2	4	4	4	4
PDO	1		0		0		0		1		0	
Total	5	4	5	6	4	7	2	2	5	4	4	5

County Ranking 25 18 24 35 35

General Information

Population (2020)	17,865	84	84
Registered Vehicles (2020)	22,316	83	83
Estimated Avg. Annual Miles Traveled (100 MVMT) (2019)	3.29	74	74

Comprehensive Crash Cost

(Based on a 3 Year Average of All Reported Crashes in 2020 Dollars)

Average Annual Cost	\$97,228,600	76	73
Average Cost Per Crash	\$178,839	9	11
Average Cost Per Person	\$5,442	13	12
Average Cost Per Vehicle	\$4,357	21	21
Average Cost / 100 Miles Traveled	\$29.54	50	52

Crash Rates

(Based on a 3 Year Average of All Reported Crashes)

Total Crash Rate (/100 MVMT)	165.17	93	89
Fatal Crash Rate (/100 MVMT)	1.82	30	29
Non Fatal Injury Crash Rate (/100 MVMT)	38.08	86	88
Crash Injuries Per 1000 People	11.12	39	35
Fatal Crash Injuries Per 1000 People	0.35	15	12
Crashes Per 1000 Reg. Veh.	24.36	71	66
Fatal Crashes Per 1000 Reg. Veh.	0.27	13	15
Percent Alcohol Related Crashes	4.0%	64	69
Severity Index	5.09	9	17

Time To Next...

Crash	16.1 Hours
Fatal Injury	1,383.2 Hours
Injury	44.1 Hours
Crash Cost Per Hour	\$11,099

Bladen County



Reportable	2017		2018		2019		2020		2021		5 Year Avg.	
	Crashes	Injuries	Crashes	Injuries	Crashes	Injuries	Crashes	Injuries	Crashes	Injuries	Crashes	Injuries
Fatal	8	9	6	10	12	14	12	13	12	12	10	12
Non Fatal Injury	290	465	229	374	261	410	221	339	240	380	248	394
PDO	609		597		686		629		684		641	
Total	907	474	832	384	959	424	862	352	936	392	899	405
<u>Alcohol Related Crashes</u>												
Fatal	3	3	2	4	2	2	2	2	2	2	2	3
Non Fatal Injury	28	36	15	21	20	35	28	42	17	25	22	32
PDO	15		20		17		25		17		19	
Total	46	39	37	25	39	37	55	44	36	27	43	34
<u>Percent Alcohol Related</u>												
Fatal	37.5%	33.3%	33.3%	40.0%	16.7%	14.3%	16.7%	15.4%	16.7%	16.7%	22.0%	22.4%
Non Fatal Injury	9.7%	7.7%	6.6%	5.6%	7.7%	8.5%	12.7%	12.4%	7.1%	6.6%	8.7%	8.1%
Total	5.1%	8.2%	4.4%	6.5%	4.1%	8.7%	6.4%	12.5%	3.8%	6.9%	4.7%	8.5%
<u>Pedestrian Crashes</u>												
Fatal	0	0	0	0	3	3	1	1	1	1	1	1
Non Fatal Injury	4	5	1	1	4	4	4	5	3	3	3	4
PDO	0		0		1		0		0		0	
Total	4	5	1	1	8	7	5	6	4	4	4	5
<u>Bicycle Crashes</u>												
Fatal	0	0	0	0	0	0	0	0	0	0	0	0
Non Fatal Injury	0	0	1	1	3	3	0	0	2	2	1	1
PDO	0		0		0		0		0		0	
Total	0	0	1	1	3	3	0	0	2	2	1	1
<u>Motorcycle Crashes</u>												
Fatal	2	3	0	0	1	1	0	0	3	3	1	1
Non Fatal Injury	8	11	11	12	7	7	4	4	11	13	8	9
PDO	2		2		2		4		2		2	
Total	12	14	13	12	10	8	8	4	16	16	12	11

County Ranking 10 13 13 14 10

General Information

Population (2020)	29,405	70	70
Registered Vehicles (2020)	35,087	71	69
Estimated Avg. Annual Miles Traveled (100 MVMT) (2019)	4.46	62	62

Crash Rates

(Based on a 3 Year Average of All Reported Crashes)

Total Crash Rate (/100 MVMT)	260.37	49	46
Fatal Crash Rate (/100 MVMT)	2.69	9	5
Non Fatal Injury Crash Rate (/100 MVMT)	55.15	55	53
Crash Injuries Per 1000 People	13.46	31	16
Fatal Crash Injuries Per 1000 People	0.44	6	6
Crashes Per 1000 Reg. Veh.	33.10	30	29
Fatal Crashes Per 1000 Reg. Veh.	0.34	6	3
Percent Alcohol Related Crashes	4.2%	62	62
Severity Index	4.96	38	21

\$\$ Comprehensive Crash Cost \$\$

(Based on a 3 Year Average of All Reported Crashes in 2020 Dollars)

Average Annual Cost	\$196,906,667	55	54
Average Cost Per Crash	\$169,552	23	14
Average Cost Per Person	\$6,696	12	6
Average Cost Per Vehicle	\$5,612	9	5
Average Cost / 100 Miles Traveled	\$44.15	14	5

Time To Next...

Crash	7.5 Hours
Fatal Injury	673.8 Hours
Injury	22.1 Hours
Crash Cost Per Hour	\$22,478

Brunswick County



Reportable	2017		2018		2019		2020		2021		5 Year Avg.	
	Crashes	Injuries	Crashes	Injuries	Crashes	Injuries	Crashes	Injuries	Crashes	Injuries	Crashes	Injuries
Fatal	28	30	22	24	19	21	22	22	19	21	22	24
Non Fatal Injury	747	1,165	743	1,154	769	1,203	662	991	697	1,048	724	1,112
PDO	1,957		2,087		2,169		2,056		2,400		2,134	
Total	2,732	1,195	2,852	1,178	2,957	1,224	2,740	1,013	3,116	1,069	2,879	1,136
<u>Alcohol Related Crashes</u>												
Fatal	10	12	8	10	6	8	6	6	2	3	6	8
Non Fatal Injury	58	86	64	100	64	84	74	113	58	95	64	96
PDO	57		79		77		85		103		80	
Total	125	98	151	110	147	92	165	119	163	98	150	103
<u>Percent Alcohol Related</u>												
Fatal	35.7%	40.0%	36.4%	41.7%	31.6%	38.1%	27.3%	27.3%	10.5%	14.3%	29.1%	33.1%
Non Fatal Injury	7.8%	7.4%	8.6%	8.7%	8.3%	7.0%	11.2%	11.4%	8.3%	9.1%	8.8%	8.6%
Total	4.6%	8.2%	5.3%	9.3%	5.0%	7.5%	6.0%	11.7%	5.2%	9.2%	5.2%	9.1%
<u>Pedestrian Crashes</u>												
Fatal	3	3	2	2	3	3	0	0	3	4	2	2
Non Fatal Injury	16	17	12	16	9	9	8	8	15	17	12	13
PDO	0		0		0		0		0		0	
Total	19	20	14	18	12	12	8	8	18	21	14	16
<u>Bicycle Crashes</u>												
Fatal	2	2	0	0	1	1	0	0	1	1	1	1
Non Fatal Injury	15	16	7	7	9	10	10	11	6	6	9	10
PDO	0		0		1		0		1		0	
Total	17	18	7	7	11	11	10	11	8	7	11	11
<u>Motorcycle Crashes</u>												
Fatal	2	2	3	3	2	2	6	6	1	1	3	3
Non Fatal Injury	31	35	25	25	27	29	27	34	36	44	29	33
PDO	5		4		9		12		10		8	
Total	38	37	32	28	38	31	45	40	47	45	40	36

County Ranking 76 69 64 75 81

General Information

Population (2020)	137,530	21	22
Registered Vehicles (2020)	151,507	20	20
Estimated Avg. Annual Miles Traveled (100 MVMT) (2019)	18.09	18	18

\$\$ Comprehensive Crash Cost \$\$

(Based on a 3 Year Average of All Reported Crashes in 2020 Dollars)

Average Annual Cost	\$433,518,333	24	24
Average Cost Per Crash	\$110,189	56	61
Average Cost Per Person	\$3,152	68	68
Average Cost Per Vehicle	\$2,861	58	70
Average Cost / 100 Miles Traveled	\$23.96	80	79

Crash Rates

(Based on a 3 Year Average of All Reported Crashes)

Total Crash Rate (/100 MVMT)	217.45	72	67
Fatal Crash Rate (/100 MVMT)	1.20	66	72
Non Fatal Injury Crash Rate (/100 MVMT)	40.95	82	81
Crash Injuries Per 1000 People	8.30	73	72
Fatal Crash Injuries Per 1000 People	0.17	59	60
Crashes Per 1000 Reg. Veh.	25.97	55	55
Fatal Crashes Per 1000 Reg. Veh.	0.14	51	58
Percent Alcohol Related Crashes	4.8%	31	42
Severity Index	4.10	56	70

Time To Next...

Crash	2.2 Hours
Fatal Injury	380.9 Hours
Injury	7.7 Hours
Crash Cost Per Hour	\$49,488

Buncombe County



Reportable	2017		2018		2019		2020		2021		5 Year Avg.	
	Crashes	Injuries	Crashes	Injuries	Crashes	Injuries	Crashes	Injuries	Crashes	Injuries	Crashes	Injuries
Fatal	32	33	31	33	28	30	27	27	21	21	28	29
Non Fatal Injury	1,919	2,700	2,049	2,882	1,932	2,787	1,495	2,185	1,681	2,353	1,815	2,581
PDO	6,057		6,118		6,358		5,065		5,815		5,883	
Total	8,008	2,733	8,198	2,915	8,318	2,817	6,587	2,212	7,517	2,374	7,726	2,610
<u>Alcohol Related Crashes</u>												
Fatal	8	8	10	12	8	9	12	12	2	2	8	9
Non Fatal Injury	103	149	111	138	120	161	98	136	86	108	104	138
PDO	181		183		200		176		212		190	
Total	292	157	304	150	328	170	286	148	300	110	302	147
<u>Percent Alcohol Related</u>												
Fatal	25.0%	24.2%	32.3%	36.4%	28.6%	30.0%	44.4%	44.4%	9.5%	9.5%	28.8%	29.9%
Non Fatal Injury	5.4%	5.5%	5.4%	4.8%	6.2%	5.8%	6.6%	6.2%	5.1%	4.6%	5.7%	5.4%
Total	3.6%	5.7%	3.7%	5.1%	3.9%	6.0%	4.3%	6.7%	4.0%	4.6%	3.9%	5.6%
<u>Pedestrian Crashes</u>												
Fatal	5	5	4	4	5	5	6	6	6	6	5	5
Non Fatal Injury	47	53	73	77	28	31	23	25	27	29	40	43
PDO	3		5		7		10		9		7	
Total	55	58	82	81	40	36	39	31	42	35	52	48
<u>Bicycle Crashes</u>												
Fatal	0	0	0	0	0	0	1	1	1	1	0	0
Non Fatal Injury	20	20	22	22	11	12	16	16	17	17	17	17
PDO	0		1		3		2		0		1	
Total	20	20	23	22	14	12	19	17	18	18	19	18
<u>Motorcycle Crashes</u>												
Fatal	6	6	5	6	7	7	1	1	5	5	5	5
Non Fatal Injury	88	105	89	107	88	100	77	90	64	73	81	95
PDO	28		29		23		14		23		23	
Total	122	111	123	113	118	107	92	91	92	78	109	100

County Ranking 60 64 52 59 76

General Information

		Ranking	
		2020	2021
Population (2020)	270,224	7	7
Registered Vehicles (2020)	241,642	6	6
Estimated Avg. Annual Miles Traveled (100 MVMT) (2019)	31.12	7	7

\$\$ Comprehensive Crash Cost \$\$

(Based on a 3 Year Average of All Reported Crashes in 2020 Dollars)

		Ranking	
		2020	2021
Average Annual Cost	\$684,917,200	8	9
Average Cost Per Crash	\$71,261	92	96
Average Cost Per Person	\$2,535	72	87
Average Cost Per Vehicle	\$2,834	48	71
Average Cost / 100 Miles Traveled	\$22.01	76	89

Crash Rates

(Based on a 3 Year Average of All Reported Crashes)

Total Crash Rate (/100 MVMT)	308.86	18	23
Fatal Crash Rate (/100 MVMT)	0.86	84	90
Non Fatal Injury Crash Rate (/100 MVMT)	57.36	42	50
Crash Injuries Per 1000 People	9.50	43	54
Fatal Crash Injuries Per 1000 People	0.10	79	95
Crashes Per 1000 Reg. Veh.	39.78	11	12
Fatal Crashes Per 1000 Reg. Veh.	0.11	71	86
Percent Alcohol Related Crashes	3.5%	89	85
Severity Index	2.99	96	97

Time To Next...

Crash	0.9 Hours
Fatal Injury	316.6 Hours
Injury	3.4 Hours
Crash Cost Per Hour	\$78,187

Burke County



<u>Reportable</u>	2017		2018		2019		2020		2021		5 Year Avg.	
	Crashes	Injuries	Crashes	Injuries	Crashes	Injuries	Crashes	Injuries	Crashes	Injuries	Crashes	Injuries
Fatal	15	16	16	20	16	16	15	16	8	9	14	15
Non Fatal Injury	653	1,036	637	1,002	600	928	459	694	548	755	579	883
PDO	1,389		1,631		1,620		1,591		1,595		1,565	
Total	2,057	1,052	2,284	1,022	2,236	944	2,065	710	2,151	764	2,159	898
<u>Alcohol Related Crashes</u>												
Fatal	2	3	8	11	2	2	1	1	0	0	3	3
Non Fatal Injury	52	76	49	77	33	41	33	48	33	41	40	57
PDO	55		51		59		53		59		55	
Total	109	79	108	88	94	43	87	49	92	41	98	60
<u>Percent Alcohol Related</u>												
Fatal	13.3%	18.8%	50.0%	55.0%	12.5%	12.5%	6.7%	6.3%	0.0%	0.0%	18.6%	22.1%
Non Fatal Injury	8.0%	7.3%	7.7%	7.7%	5.5%	4.4%	7.2%	6.9%	6.0%	5.4%	6.9%	6.4%
Total	5.3%	7.5%	4.7%	8.6%	4.2%	4.6%	4.2%	6.9%	4.3%	5.4%	4.5%	6.7%
<u>Pedestrian Crashes</u>												
Fatal	2	2	0	0	2	2	0	0	2	2	1	1
Non Fatal Injury	7	8	8	9	7	8	7	8	3	3	6	7
PDO	1		0		1		0		1		1	
Total	10	10	8	9	10	10	7	8	6	5	8	8
<u>Bicycle Crashes</u>												
Fatal	0	0	0	0	0	0	2	2	1	1	1	1
Non Fatal Injury	0	0	1	1	4	5	2	2	6	6	3	3
PDO	1		0		1		0		0		0	
Total	1	0	1	1	5	5	4	4	7	7	4	3
<u>Motorcycle Crashes</u>												
Fatal	2	2	5	6	2	2	3	3	0	0	2	3
Non Fatal Injury	45	50	42	49	46	59	39	43	44	49	43	50
PDO	6		4		8		10		5		7	
Total	53	52	51	55	56	61	52	46	49	49	52	53

County Ranking 57 41 36 47 73

General Information

		<u>Ranking</u>	
		2020	2021
Population (2020)	87,349	32	32
Registered Vehicles (2020)	95,374	34	34
Estimated Avg. Annual Miles Traveled (100 MVMT) (2019)	11.13	29	29

Comprehensive Crash Cost

(Based on a 3 Year Average of All Reported Crashes in 2020 Dollars)

		<u>Ranking</u>	
		2020	2021
Average Annual Cost	\$278,360,867	29	40
Average Cost Per Crash	\$108,848	47	63
Average Cost Per Person	\$3,187	44	63
Average Cost Per Vehicle	\$2,919	42	66
Average Cost / 100 Miles Traveled	\$25.02	57	75

Crash Rates

(Based on a 3 Year Average of All Reported Crashes)

Total Crash Rate (/100 MVMT)	229.86	60	64
Fatal Crash Rate (/100 MVMT)	1.23	46	68
Non Fatal Injury Crash Rate (/100 MVMT)	49.19	58	65
Crash Injuries Per 1000 People	9.40	48	55
Fatal Crash Injuries Per 1000 People	0.16	39	61
Crashes Per 1000 Reg. Veh.	26.81	48	52
Fatal Crashes Per 1000 Reg. Veh.	0.14	38	57
Percent Alcohol Related Crashes	3.9%	69	74
Severity Index	4.00	65	73

Time To Next....

Crash	3.4 Hours
Fatal Injury	611.2 Hours
Injury	10.7 Hours
Crash Cost Per Hour	\$31,776

Cabarrus County



Reportable	2017		2018		2019		2020		2021		5 Year Avg.	
	Crashes	Injuries	Crashes	Injuries	Crashes	Injuries	Crashes	Injuries	Crashes	Injuries	Crashes	Injuries
Fatal	14	16	16	17	26	28	19	20	26	28	20	22
Non Fatal Injury	1,687	2,658	1,540	2,369	1,517	2,341	1,424	2,118	1,335	2,003	1,501	2,298
PDO	4,404		4,653		4,355		3,828		4,237		4,295	
Total	6,105	2,674	6,209	2,386	5,898	2,369	5,271	2,138	5,598	2,031	5,816	2,320
<u>Alcohol Related Crashes</u>												
Fatal	3	4	3	3	7	8	4	4	4	4	4	5
Non Fatal Injury	114	175	91	123	95	147	116	148	98	140	103	147
PDO	149		127		133		118		132		132	
Total	266	179	221	126	235	155	238	152	234	144	239	151
<u>Percent Alcohol Related</u>												
Fatal	21.4%	25.0%	18.8%	17.6%	26.9%	28.6%	21.1%	20.0%	15.4%	14.3%	20.8%	21.1%
Non Fatal Injury	6.8%	6.6%	5.9%	5.2%	6.3%	6.3%	8.1%	7.0%	7.3%	7.0%	6.9%	6.4%
Total	4.4%	6.7%	3.6%	5.3%	4.0%	6.5%	4.5%	7.1%	4.2%	7.1%	4.1%	6.5%
<u>Pedestrian Crashes</u>												
Fatal	3	4	0	0	3	3	5	5	6	6	3	4
Non Fatal Injury	29	38	39	46	17	19	21	24	19	20	25	29
PDO	2		1		1		0		2		1	
Total	34	42	40	46	21	22	26	29	27	26	30	33
<u>Bicycle Crashes</u>												
Fatal	0	0	0	0	1	1	0	0	1	1	0	0
Non Fatal Injury	7	7	6	6	1	1	7	7	13	13	7	7
PDO	0		1		0		1		3		1	
Total	7	7	7	6	2	2	8	7	17	14	8	7
<u>Motorcycle Crashes</u>												
Fatal	2	2	4	4	4	4	2	2	2	2	3	3
Non Fatal Injury	62	71	43	56	50	60	39	42	40	42	47	54
PDO	14		14		10		12		17		13	
Total	78	73	61	60	64	64	53	44	59	44	63	57

County Ranking 53 67 56 62 61

General Information

Population (2020)	227,304	11	10
Registered Vehicles (2020)	198,630	11	10
Estimated Avg. Annual Miles Traveled (100 MVMT) (2019)	21.88	11	11

Crash Rates

(Based on a 3 Year Average of All Reported Crashes)

Total Crash Rate (/100 MVMT)	297.07	22	27
Fatal Crash Rate (/100 MVMT)	1.14	81	78
Non Fatal Injury Crash Rate (/100 MVMT)	67.74	20	23
Crash Injuries Per 1000 People	9.94	34	47
Fatal Crash Injuries Per 1000 People	0.12	90	83
Crashes Per 1000 Reg. Veh.	32.73	24	30
Fatal Crashes Per 1000 Reg. Veh.	0.13	79	76
Percent Alcohol Related Crashes	3.9%	80	73
Severity Index	3.46	87	87

\$\$ Comprehensive Crash Cost \$\$

(Based on a 3 Year Average of All Reported Crashes in 2020 Dollars)

Average Annual Cost	\$575,101,867	16	17
Average Cost Per Crash	\$88,473	90	88
Average Cost Per Person	\$2,530	84	88
Average Cost Per Vehicle	\$2,895	67	68
Average Cost / 100 Miles Traveled	\$26.28	72	67

Time To Next...

Crash	1.3 Hours
Fatal Injury	328.5 Hours
Injury	3.9 Hours
Crash Cost Per Hour	\$65,651

Caldwell County



Reportable	2017		2018		2019		2020		2021		5 Year Avg.	
	Crashes	Injuries	Crashes	Injuries	Crashes	Injuries	Crashes	Injuries	Crashes	Injuries	Crashes	Injuries
Fatal	5	6	10	12	12	12	9	9	11	11	9	10
Non Fatal Injury	501	717	554	829	516	808	450	652	479	704	500	742
PDO	1,272		1,277		1,264		1,197		1,493		1,301	
Total	1,778	723	1,841	841	1,792	820	1,656	661	1,983	715	1,810	752
<u>Alcohol Related Crashes</u>												
Fatal	2	3	2	2	0	0	0	0	1	1	1	1
Non Fatal Injury	37	49	36	48	35	45	41	45	42	58	38	49
PDO	43		36		54		41		44		44	
Total	82	52	74	50	89	45	82	45	87	59	83	50
<u>Percent Alcohol Related</u>												
Fatal	40.0%	50.0%	20.0%	16.7%	0.0%	0.0%	0.0%	0.0%	9.1%	9.1%	10.6%	12.0%
Non Fatal Injury	7.4%	6.8%	6.5%	5.8%	6.8%	5.6%	9.1%	6.9%	8.8%	8.2%	7.6%	6.6%
Total	4.6%	7.2%	4.0%	5.9%	5.0%	5.5%	5.0%	6.8%	4.4%	8.3%	4.6%	6.7%
<u>Pedestrian Crashes</u>												
Fatal	0	0	2	2	2	2	1	1	2	2	1	1
Non Fatal Injury	7	7	10	11	10	11	10	10	8	10	9	10
PDO	1		0		0		0		0		0	
Total	8	7	12	13	12	13	11	11	10	12	11	11
<u>Bicycle Crashes</u>												
Fatal	0	0	1	1	1	1	0	0	0	0	0	0
Non Fatal Injury	4	4	1	1	2	2	2	2	2	2	2	2
PDO	0		0		0		0		0		0	
Total	4	4	2	2	3	3	2	2	2	2	3	3
<u>Motorcycle Crashes</u>												
Fatal	0	0	0	0	2	2	1	1	1	1	1	1
Non Fatal Injury	25	26	29	34	25	32	35	42	37	42	30	35
PDO	4		8		7		6		7		6	
Total	29	26	37	34	34	34	42	43	45	43	37	36

County Ranking 78 75 67 51 65

General Information

		<u>Ranking</u>	<u>2020</u>	<u>2021</u>
Population (2020)	80,526	34	34	
Registered Vehicles (2020)	92,980	35	35	
Estimated Avg. Annual Miles Traveled (100 MVMT) (2019)	7.44	44	44	

\$\$ Comprehensive Crash Cost \$\$

(Based on a 3 Year Average of All Reported Crashes in 2020 Dollars)

		<u>Ranking</u>	<u>2020</u>	<u>2021</u>
Average Annual Cost	\$234,445,733	43	47	
Average Cost Per Crash	\$93,791	72	82	
Average Cost Per Person	\$2,911	70	77	
Average Cost Per Vehicle	\$2,521	73	82	
Average Cost / 100 Miles Traveled	\$31.50	31	41	

Crash Rates

(Based on a 3 Year Average of All Reported Crashes)

Total Crash Rate (/100 MVMT)	335.86	13	11
Fatal Crash Rate (/100 MVMT)	1.39	41	57
Non Fatal Injury Crash Rate (/100 MVMT)	67.63	19	24
Crash Injuries Per 1000 People	9.39	52	56
Fatal Crash Injuries Per 1000 People	0.13	68	76
Crashes Per 1000 Reg. Veh.	26.88	51	50
Fatal Crashes Per 1000 Reg. Veh.	0.11	72	84
Percent Alcohol Related Crashes	3.8%	78	77
Severity Index	3.81	73	77

Time To Next...

Crash	3.5 Hours
Fatal Injury	847.7 Hours
Injury	11.6 Hours
Crash Cost Per Hour	\$26,763

Camden County



Reportable	2017		2018		2019		2020		2021		5 Year Avg.	
	Crashes	Injuries	Crashes	Injuries	Crashes	Injuries	Crashes	Injuries	Crashes	Injuries	Crashes	Injuries
Fatal	3	3	3	5	0	0	2	2	1	1	2	2
Non Fatal Injury	37	46	41	59	42	62	34	51	51	111	41	66
PDO	113		143		153		109		123		128	
Total	153	49	187	64	195	62	145	53	175	112	171	68
<u>Alcohol Related Crashes</u>												
Fatal	1	1	0	0	0	0	0	0	0	0	0	0
Non Fatal Injury	4	4	4	4	6	9	3	5	0	0	3	4
PDO	6		5		5		9		7		6	
Total	11	5	9	4	11	9	12	5	7	0	10	5
<u>Percent Alcohol Related</u>												
Fatal	33.3%	33.3%	0.0%	0.0%	0.0%	0.0%	0.0%	0.0%	0.0%	0.0%	11.1%	9.1%
Non Fatal Injury	10.8%	8.7%	9.8%	6.8%	14.3%	14.5%	8.8%	9.8%	0.0%	0.0%	8.3%	6.7%
Total	7.2%	10.2%	4.8%	6.3%	5.6%	14.5%	8.3%	9.4%	4.0%	0.0%	5.8%	6.8%
<u>Pedestrian Crashes</u>												
Fatal	0	0	0	0	0	0	0	0	0	0	0	0
Non Fatal Injury	1	1	2	2	1	1	0	0	0	0	1	1
PDO	0		0		0		0		0		0	
Total	1	1	2	2	1	1	0	0	0	0	1	1
<u>Bicycle Crashes</u>												
Fatal	1	1	0	0	0	0	0	0	0	0	0	0
Non Fatal Injury	0	0	0	0	0	0	0	0	0	0	0	0
PDO	0		0		0		0		0		0	
Total	1	1	0	0	0	0	0	0	0	0	0	0
<u>Motorcycle Crashes</u>												
Fatal	0	0	1	2	0	0	1	1	0	0	0	1
Non Fatal Injury	5	6	3	5	0	0	2	3	2	2	2	3
PDO	1		1		1		0		0		1	
Total	6	6	5	7	1	0	3	4	2	2	3	4

County Ranking 97 76 85 95 99

General Information

Population (2020)	10,379	96	96
Registered Vehicles (2020)	13,544	96	95
Estimated Avg. Annual Miles Traveled (100 MVMT) (2019)	1.62	90	90

Crash Rates

(Based on a 3 Year Average of All Reported Crashes)

Total Crash Rate (/100 MVMT)	128.18	97	98
Fatal Crash Rate (/100 MVMT)	0.62	79	99
Non Fatal Injury Crash Rate (/100 MVMT)	26.09	99	98
Crash Injuries Per 1000 People	7.29	96	89
Fatal Crash Injuries Per 1000 People	0.10	31	97
Crashes Per 1000 Reg. Veh.	15.36	92	94
Fatal Crashes Per 1000 Reg. Veh.	0.07	67	99
Percent Alcohol Related Crashes	6.3%	11	12
Severity Index	4.41	45	44

Comprehensive Crash Cost

(Based on a 3 Year Average of All Reported Crashes in 2020 Dollars)

Average Annual Cost	\$22,110,200	98	98
Average Cost Per Crash	\$106,299	35	68
Average Cost Per Person	\$2,130	79	99
Average Cost Per Vehicle	\$1,632	91	99
Average Cost / 100 Miles Traveled	\$13.63	96	100

Time To Next...

Crash	42.1	Hours
Fatal Injury	8,760.0	Hours
Injury	115.8	Hours
Crash Cost Per Hour	\$2,524	

Carteret County



Reportable	2017		2018		2019		2020		2021		5 Year Avg.	
	Crashes	Injuries	Crashes	Injuries	Crashes	Injuries	Crashes	Injuries	Crashes	Injuries	Crashes	Injuries
Fatal	3	3	10	10	11	12	11	12	8	8	9	9
Non Fatal Injury	451	674	408	582	334	519	317	444	326	477	367	539
PDO	1,022		1,071		1,118		972		1,055		1,048	
Total	1,476	677	1,489	592	1,463	531	1,300	456	1,389	485	1,423	548
<u>Alcohol Related Crashes</u>												
Fatal	1	1	2	2	4	4	3	3	0	0	2	2
Non Fatal Injury	39	58	31	40	18	31	41	57	39	49	34	47
PDO	45		41		37		43		49		43	
Total	85	59	74	42	59	35	87	60	88	49	79	49
<u>Percent Alcohol Related</u>												
Fatal	33.3%	33.3%	20.0%	20.0%	36.4%	33.3%	27.3%	25.0%	0.0%	0.0%	23.3%	22.2%
Non Fatal Injury	8.6%	8.6%	7.6%	6.9%	5.4%	6.0%	12.9%	12.8%	12.0%	10.3%	9.2%	8.7%
Total	5.8%	8.7%	5.0%	7.1%	4.0%	6.6%	6.7%	13.2%	6.3%	10.1%	5.5%	8.9%
<u>Pedestrian Crashes</u>												
Fatal	1	1	2	2	2	2	1	1	3	3	2	2
Non Fatal Injury	9	10	10	12	7	8	9	9	6	7	8	9
PDO	0		0		0		1		0		0	
Total	10	11	12	14	9	10	11	10	9	10	10	11
<u>Bicycle Crashes</u>												
Fatal	0	0	1	1	0	0	0	0	0	0	0	0
Non Fatal Injury	11	11	7	8	12	12	15	15	11	11	11	11
PDO	1		0		0		1		0		0	
Total	12	11	8	9	12	12	16	15	11	11	12	12
<u>Motorcycle Crashes</u>												
Fatal	0	0	3	3	1	1	1	1	1	1	1	1
Non Fatal Injury	22	25	19	24	17	21	20	22	18	21	19	23
PDO	4		2		8		8		3		5	
Total	26	25	24	27	26	22	29	23	22	22	25	24

County Ranking 91 87 88 80 94

General Information

Population (2020)	67,571	38	39
Registered Vehicles (2020)	87,018	36	36
Estimated Avg. Annual Miles Traveled (100 MVMT) (2019)	8.16	41	41

\$\$ Comprehensive Crash Cost \$\$

(Based on a 3 Year Average of All Reported Crashes in 2020 Dollars)

Average Annual Cost	\$199,477,533	49	53
Average Cost Per Crash	\$91,644	75	85
Average Cost Per Person	\$2,952	69	75
Average Cost Per Vehicle	\$2,292	81	89
Average Cost / 100 Miles Traveled	\$24.43	68	77

Crash Rates

(Based on a 3 Year Average of All Reported Crashes)

Total Crash Rate (/100 MVMT)	266.60	41	44
Fatal Crash Rate (/100 MVMT)	1.22	56	69
Non Fatal Injury Crash Rate (/100 MVMT)	43.11	74	78
Crash Injuries Per 1000 People	7.70	75	81
Fatal Crash Injuries Per 1000 People	0.16	56	64
Crashes Per 1000 Reg. Veh.	25.01	58	61
Fatal Crashes Per 1000 Reg. Veh.	0.11	70	82
Percent Alcohol Related Crashes	4.8%	47	41
Severity Index	3.31	88	88

Time To Next...

Crash	4.0 Hours
Fatal Injury	821.3 Hours
Injury	16.8 Hours
Crash Cost Per Hour	\$22,771

Caswell County



Reportable	2017		2018		2019		2020		2021		5 Year Avg.	
	Crashes	Injuries	Crashes	Injuries	Crashes	Injuries	Crashes	Injuries	Crashes	Injuries	Crashes	Injuries
Fatal	5	6	5	5	9	10	5	6	2	2	5	6
Non Fatal Injury	135	199	155	212	126	174	100	130	90	117	121	166
PDO	271		288		333		279		334		301	
Total	411	205	448	217	468	184	384	136	426	119	427	172
<u>Alcohol Related Crashes</u>												
Fatal	2	3	3	3	2	3	0	0	0	0	1	2
Non Fatal Injury	18	28	13	17	22	27	22	30	18	22	19	25
PDO	14		6		15		17		7		12	
Total	34	31	22	20	39	30	39	30	25	22	32	27
<u>Percent Alcohol Related</u>												
Fatal	40.0%	50.0%	60.0%	60.0%	22.2%	30.0%	0.0%	0.0%	0.0%	0.0%	26.9%	31.0%
Non Fatal Injury	13.3%	14.1%	8.4%	8.0%	17.5%	15.5%	22.0%	23.1%	20.0%	18.8%	15.3%	14.9%
Total	8.3%	15.1%	4.9%	9.2%	8.3%	16.3%	10.2%	22.1%	5.9%	18.5%	7.4%	15.4%
<u>Pedestrian Crashes</u>												
Fatal	1	1	2	2	1	1	2	2	0	0	1	1
Non Fatal Injury	1	1	1	1	4	4	1	1	1	1	2	2
PDO	0		0		0		0		1		0	
Total	2	2	3	3	5	5	3	3	2	1	3	3
<u>Bicycle Crashes</u>												
Fatal	0	0	0	0	0	0	0	0	0	0	0	0
Non Fatal Injury	0	0	0	0	0	0	1	1	0	0	0	0
PDO	0		0		0		0		0		0	
Total	0	0	0	0	0	0	1	1	0	0	0	0
<u>Motorcycle Crashes</u>												
Fatal	1	1	1	1	0	0	1	1	1	1	1	1
Non Fatal Injury	7	9	8	9	7	8	10	11	6	7	8	9
PDO	1		0		0		0		0		0	
Total	9	10	9	10	7	8	11	12	7	8	9	10

County Ranking 23 20 25 29 47

General Information

Population (2020)	22,680	77	75
Registered Vehicles (2020)	27,090	76	76
Estimated Avg. Annual Miles Traveled (100 MVMT) (2019)	2.33	85	85

\$\$ Comprehensive Crash Cost \$\$

(Based on a 3 Year Average of All Reported Crashes in 2020 Dollars)

Average Annual Cost	\$88,585,800	71	78
Average Cost Per Crash	\$175,649	6	12
Average Cost Per Person	\$3,906	19	34
Average Cost Per Vehicle	\$3,270	33	48
Average Cost / 100 Miles Traveled	\$38.10	3	19

Crash Rates

(Based on a 3 Year Average of All Reported Crashes)

Total Crash Rate (/100 MVMT)	216.90	67	68
Fatal Crash Rate (/100 MVMT)	2.29	2	14
Non Fatal Injury Crash Rate (/100 MVMT)	46.02	54	73
Crash Injuries Per 1000 People	6.53	76	95
Fatal Crash Injuries Per 1000 People	0.26	12	26
Crashes Per 1000 Reg. Veh.	18.62	84	84
Fatal Crashes Per 1000 Reg. Veh.	0.20	17	33
Percent Alcohol Related Crashes	7.2%	5	5
Severity Index	5.36	8	15

Time To Next...

Crash	17.4 Hours
Fatal Injury	1,460.0 Hours
Injury	59.2 Hours
Crash Cost Per Hour	\$10,113

Catawba County



Reportable	2017		2018		2019		2020		2021		5 Year Avg.	
	Crashes	Injuries	Crashes	Injuries	Crashes	Injuries	Crashes	Injuries	Crashes	Injuries	Crashes	Injuries
Fatal	20	20	14	14	19	20	23	26	35	39	22	24
Non Fatal Injury	1,304	1,954	1,344	1,949	1,212	1,857	1,169	1,753	1,205	1,737	1,247	1,850
PDO	3,437		3,651		3,660		3,245		3,548		3,508	
Total	4,761	1,974	5,009	1,963	4,891	1,877	4,437	1,779	4,788	1,776	4,777	1,874
<u>Alcohol Related Crashes</u>												
Fatal	5	5	2	2	5	6	5	7	10	12	5	6
Non Fatal Injury	77	114	97	125	82	127	97	127	104	144	91	127
PDO	95		109		119		121		111		111	
Total	177	119	208	127	206	133	223	134	225	156	208	134
<u>Percent Alcohol Related</u>												
Fatal	25.0%	25.0%	14.3%	14.3%	26.3%	30.0%	21.7%	26.9%	28.6%	30.8%	24.3%	26.9%
Non Fatal Injury	5.9%	5.8%	7.2%	6.4%	6.8%	6.8%	8.3%	7.2%	8.6%	8.3%	7.3%	6.9%
Total	3.7%	6.0%	4.2%	6.5%	4.2%	7.1%	5.0%	7.5%	4.7%	8.8%	4.3%	7.1%
<u>Pedestrian Crashes</u>												
Fatal	4	4	4	4	0	0	4	4	5	5	3	3
Non Fatal Injury	16	19	31	32	26	26	26	32	33	37	26	29
PDO	3		2		0		1		2		2	
Total	23	23	37	36	26	26	31	36	40	42	31	33
<u>Bicycle Crashes</u>												
Fatal	1	1	1	1	2	2	0	0	0	0	1	1
Non Fatal Injury	4	4	6	6	7	7	7	8	9	9	7	7
PDO	0		0		0		0		0		0	
Total	5	5	7	7	9	9	7	8	9	9	7	8
<u>Motorcycle Crashes</u>												
Fatal	3	3	1	1	3	3	5	5	4	4	3	3
Non Fatal Injury	61	73	55	61	49	57	54	64	57	66	55	64
PDO	11		13		13		16		14		13	
Total	75	76	69	62	65	60	75	69	75	70	72	67

County Ranking 52 68 65 60 44

General Information

Population (2020)	160,924	18	18
Registered Vehicles (2020)	178,709	15	15
Estimated Avg. Annual Miles Traveled (100 MVMT) (2019)	21.29	12	12

Crash Rates

(Based on a 3 Year Average of All Reported Crashes)

Total Crash Rate (/100 MVMT)	316.96	17	20
Fatal Crash Rate (/100 MVMT)	1.25	91	65
Non Fatal Injury Crash Rate (/100 MVMT)	58.97	43	44
Crash Injuries Per 1000 People	11.73	24	28
Fatal Crash Injuries Per 1000 People	0.18	76	57
Crashes Per 1000 Reg. Veh.	37.76	15	15
Fatal Crashes Per 1000 Reg. Veh.	0.15	84	56
Percent Alcohol Related Crashes	3.6%	87	82
Severity Index	3.21	93	92

\$\$ Comprehensive Crash Cost \$\$

(Based on a 3 Year Average of All Reported Crashes in 2020 Dollars)

Average Annual Cost	\$577,375,867	20	15
Average Cost Per Crash	\$85,554	94	90
Average Cost Per Person	\$3,588	60	47
Average Cost Per Vehicle	\$3,231	68	50
Average Cost / 100 Miles Traveled	\$27.12	83	65

Time To Next...

Crash	1.3 Hours
Fatal Injury	298.6 Hours
Injury	4.6 Hours
Crash Cost Per Hour	\$65,910

Chatham County



Reportable	2017		2018		2019		2020		2021		5 Year Avg.	
	Crashes	Injuries	Crashes	Injuries	Crashes	Injuries	Crashes	Injuries	Crashes	Injuries	Crashes	Injuries
Fatal	9	11	10	10	11	16	11	12	18	19	12	14
Non Fatal Injury	403	598	350	473	397	576	321	444	370	538	368	526
PDO	1,066		1,146		1,227		1,078		1,309		1,165	
Total	1,478	609	1,506	483	1,635	592	1,410	456	1,697	557	1,545	539
<u>Alcohol Related Crashes</u>												
Fatal	2	2	5	5	0	0	2	2	4	4	3	3
Non Fatal Injury	42	51	26	34	24	29	24	31	17	25	27	34
PDO	38		27		45		64		43		43	
Total	82	53	58	39	69	29	90	33	64	29	73	37
<u>Percent Alcohol Related</u>												
Fatal	22.2%	18.2%	50.0%	50.0%	0.0%	0.0%	18.2%	16.7%	22.2%	21.1%	22.0%	19.1%
Non Fatal Injury	10.4%	8.5%	7.4%	7.2%	6.0%	5.0%	7.5%	7.0%	4.6%	4.6%	7.2%	6.5%
Total	5.5%	8.7%	3.9%	8.1%	4.2%	4.9%	6.4%	7.2%	3.8%	5.2%	4.7%	6.8%
<u>Pedestrian Crashes</u>												
Fatal	0	0	3	3	1	1	0	0	2	2	1	1
Non Fatal Injury	4	5	6	8	4	5	4	4	10	16	6	8
PDO	0		0		1		0		0		0	
Total	4	5	9	11	6	6	4	4	12	18	7	9
<u>Bicycle Crashes</u>												
Fatal	0	0	0	0	0	0	0	0	0	0	0	0
Non Fatal Injury	4	4	4	4	4	4	3	3	0	0	3	3
PDO	0		0		0		0		0		0	
Total	4	4	4	4	4	4	3	3	0	0	3	3
<u>Motorcycle Crashes</u>												
Fatal	1	2	1	1	0	0	0	0	2	2	1	1
Non Fatal Injury	13	17	8	9	14	17	12	12	14	16	12	14
PDO	4		2		3		5		7		4	
Total	18	19	11	10	17	17	17	12	23	18	17	15

County Ranking 79 86 93 94 86

General Information

		Ranking	
		2020	2021
Population (2020)	76,597	36	36
Registered Vehicles (2020)	85,792	37	37
Estimated Avg. Annual Miles Traveled (100 MVMT) (2019)	10.20	36	36

\$\$ Comprehensive Crash Cost \$\$

		Ranking	
		2020	2021
<i>(Based on a 3 Year Average of All Reported Crashes in 2020 Dollars)</i>			
Average Annual Cost	\$252,148,333	48	45
Average Cost Per Crash	\$128,844	57	41
Average Cost Per Person	\$3,292	74	56
Average Cost Per Vehicle	\$2,939	79	64
Average Cost / 100 Miles Traveled	\$24.71	90	76

Crash Rates

(Based on a 3 Year Average of All Reported Crashes)

Total Crash Rate (/100 MVMT)	191.77	84	83
Fatal Crash Rate (/100 MVMT)	1.37	74	58
Non Fatal Injury Crash Rate (/100 MVMT)	36.71	91	90
Crash Injuries Per 1000 People	7.18	84	91
Fatal Crash Injuries Per 1000 People	0.21	49	38
Crashes Per 1000 Reg. Veh.	22.81	73	72
Fatal Crashes Per 1000 Reg. Veh.	0.16	65	50
Percent Alcohol Related Crashes	4.3%	54	55
Severity Index	4.14	70	59

Time To Next...

Crash	4.5 Hours
Fatal Injury	536.3 Hours
Injury	15.9 Hours
Crash Cost Per Hour	\$28,784

Cherokee County



Reportable	2017		2018		2019		2020		2021		5 Year Avg.	
	Crashes	Injuries	Crashes	Injuries	Crashes	Injuries	Crashes	Injuries	Crashes	Injuries	Crashes	Injuries
Fatal	8	11	6	6	6	6	4	5	4	4	6	6
Non Fatal Injury	163	240	137	183	152	209	120	175	150	222	144	206
PDO	342		341		370		339		420		362	
Total	513	251	484	189	528	215	463	180	574	226	512	212
<u>Alcohol Related Crashes</u>												
Fatal	2	3	3	3	1	1	2	2	0	0	2	2
Non Fatal Injury	16	20	7	9	25	32	17	35	10	10	15	21
PDO	12		19		14		16		20		16	
Total	30	23	29	12	40	33	35	37	30	10	33	23
<u>Percent Alcohol Related</u>												
Fatal	25.0%	27.3%	50.0%	50.0%	16.7%	16.7%	50.0%	40.0%	0.0%	0.0%	28.6%	28.1%
Non Fatal Injury	9.8%	8.3%	5.1%	4.9%	16.4%	15.3%	14.2%	20.0%	6.7%	4.5%	10.4%	10.3%
Total	5.8%	9.2%	6.0%	6.3%	7.6%	15.3%	7.6%	20.6%	5.2%	4.4%	6.4%	10.8%
<u>Pedestrian Crashes</u>												
Fatal	1	1	1	1	2	2	0	0	0	0	1	1
Non Fatal Injury	5	8	1	1	1	2	1	1	2	2	2	3
PDO	0		0		0		0		0		0	
Total	6	9	2	2	3	4	1	1	2	2	3	4
<u>Bicycle Crashes</u>												
Fatal	0	0	0	0	0	0	0	0	0	0	0	0
Non Fatal Injury	0	0	1	3	0	0	1	1	0	0	0	1
PDO	0		0		0		0		0		0	
Total	0	0	1	3	0	0	1	1	0	0	0	1
<u>Motorcycle Crashes</u>												
Fatal	3	4	0	0	0	0	0	0	0	0	1	1
Non Fatal Injury	10	15	9	11	10	12	9	9	9	10	9	11
PDO	1		2		2		3		2		2	
Total	14	19	11	11	12	12	12	9	11	10	12	12

County Ranking 46 42 37 48 64

General Information

Population (2020)	28,708	71	71
Registered Vehicles (2020)	32,517	72	72
Estimated Avg. Annual Miles Traveled (100 MVMT) (2019)	3.15	76	76

Comprehensive Crash Cost

(Based on a 3 Year Average of All Reported Crashes in 2020 Dollars)

Average Annual Cost	\$94,610,000	70	75
Average Cost Per Crash	\$130,197	24	40
Average Cost Per Person	\$3,296	39	54
Average Cost Per Vehicle	\$2,910	46	67
Average Cost / 100 Miles Traveled	\$30.07	32	50

Crash Rates

(Based on a 3 Year Average of All Reported Crashes)

Total Crash Rate (/100 MVMT)	230.99	66	62
Fatal Crash Rate (/100 MVMT)	1.59	28	41
Non Fatal Injury Crash Rate (/100 MVMT)	47.15	76	70
Crash Injuries Per 1000 People	7.56	86	82
Fatal Crash Injuries Per 1000 People	0.19	36	53
Crashes Per 1000 Reg. Veh.	22.35	77	74
Fatal Crashes Per 1000 Reg. Veh.	0.15	37	55
Percent Alcohol Related Crashes	5.3%	13	25
Severity Index	4.63	16	32

Time To Next...

Crash	12.1 Hours
Fatal Injury	1,642.5 Hours
Injury	40.4 Hours
Crash Cost Per Hour	\$10,800

Chowan County



Reportable	2017		2018		2019		2020		2021		5 Year Avg.	
	Crashes	Injuries	Crashes	Injuries	Crashes	Injuries	Crashes	Injuries	Crashes	Injuries	Crashes	Injuries
Fatal	3	3	1	1	6	7	2	2	0	0	2	3
Non Fatal Injury	64	112	70	97	55	81	62	77	64	86	63	91
PDO	170		182		157		167		156		166	
Total	237	115	253	98	218	88	231	79	220	86	232	93
<u>Alcohol Related Crashes</u>												
Fatal	1	1	0	0	1	1	0	0	0	0	0	0
Non Fatal Injury	6	8	10	15	5	8	10	14	11	12	8	11
PDO	8		8		12		12		7		9	
Total	15	9	18	15	18	9	22	14	18	12	18	12
<u>Percent Alcohol Related</u>												
Fatal	33.3%	33.3%	0.0%	0.0%	16.7%	14.3%	0.0%	0.0%	0.0%	0.0%	16.7%	15.4%
Non Fatal Injury	9.4%	7.1%	14.3%	15.5%	9.1%	9.9%	16.1%	18.2%	17.2%	14.0%	13.3%	12.6%
Total	6.3%	7.8%	7.1%	15.3%	8.3%	10.2%	9.5%	17.7%	8.2%	14.0%	7.9%	12.7%
<u>Pedestrian Crashes</u>												
Fatal	0	0	0	0	0	0	0	0	0	0	0	0
Non Fatal Injury	1	1	4	4	2	3	1	1	0	0	2	2
PDO	0		0		0		0		0		0	
Total	1	1	4	4	2	3	1	1	0	0	2	2
<u>Bicycle Crashes</u>												
Fatal	0	0	0	0	0	0	1	1	0	0	0	0
Non Fatal Injury	0	0	1	1	2	3	0	0	1	1	1	1
PDO	0		1		0		0		0		0	
Total	0	0	2	1	2	3	1	1	1	1	1	1
<u>Motorcycle Crashes</u>												
Fatal	0	0	0	0	1	1	1	1	0	0	0	0
Non Fatal Injury	1	1	3	3	2	2	2	3	2	2	2	2
PDO	0		1		1		1		0		1	
Total	1	1	4	3	4	3	4	4	2	2	3	3

County Ranking 83 78 39 49 67

General Information

Population (2020)	13,689	89	89
Registered Vehicles (2020)	16,829	88	89
Estimated Avg. Annual Miles Traveled (100 MVMT) (2019)	1.31	95	95

\$\$ Comprehensive Crash Cost \$\$

(Based on a 3 Year Average of All Reported Crashes in 2020 Dollars)

Average Annual Cost	\$43,917,267	88	89
Average Cost Per Crash	\$165,726	15	17
Average Cost Per Person	\$3,208	43	61
Average Cost Per Vehicle	\$2,610	62	74
Average Cost / 100 Miles Traveled	\$33.43	17	32

Crash Rates

(Based on a 3 Year Average of All Reported Crashes)

Total Crash Rate (/100 MVMT)	201.73	64	76
Fatal Crash Rate (/100 MVMT)	2.03	8	23
Non Fatal Injury Crash Rate (/100 MVMT)	46.94	69	72
Crash Injuries Per 1000 People	6.31	92	96
Fatal Crash Injuries Per 1000 People	0.22	23	35
Crashes Per 1000 Reg. Veh.	15.75	87	90
Fatal Crashes Per 1000 Reg. Veh.	0.16	34	52
Percent Alcohol Related Crashes	7.8%	2	3
Severity Index	4.52	54	41

Time To Next...

Crash	33.1 Hours
Fatal Injury	2,920.0 Hours
Injury	101.5 Hours
Crash Cost Per Hour	\$5,013

Clay County



Reportable	2017		2018		2019		2020		2021		5 Year Avg.	
	Crashes	Injuries	Crashes	Injuries	Crashes	Injuries	Crashes	Injuries	Crashes	Injuries	Crashes	Injuries
Fatal	2	3	2	2	1	1	1	1	3	3	2	2
Non Fatal Injury	47	67	42	59	60	101	59	86	51	72	52	77
PDO	130		150		142		144		194		152	
Total	179	70	194	61	203	102	204	87	248	75	206	79
<u>Alcohol Related Crashes</u>												
Fatal	0	0	0	0	0	0	0	0	1	1	0	0
Non Fatal Injury	6	6	4	4	7	10	8	10	3	5	6	7
PDO	5		5		6		3		12		6	
Total	11	6	9	4	13	10	11	10	16	6	12	7
<u>Percent Alcohol Related</u>												
Fatal	0.0%	0.0%	0.0%	0.0%	0.0%	0.0%	0.0%	0.0%	33.3%	33.3%	11.1%	10.0%
Non Fatal Injury	12.8%	9.0%	9.5%	6.8%	11.7%	9.9%	13.6%	11.6%	5.9%	6.9%	10.8%	9.1%
Total	6.1%	8.6%	4.6%	6.6%	6.4%	9.8%	5.4%	11.5%	6.5%	8.0%	5.8%	9.1%
<u>Pedestrian Crashes</u>												
Fatal	0	0	1	1	0	0	0	0	1	1	0	0
Non Fatal Injury	0	0	0	0	0	0	0	0	1	1	0	0
PDO	0		0		0		0		0		0	
Total	0	0	1	1	0	0	0	0	2	2	1	1
<u>Bicycle Crashes</u>												
Fatal	0	0	0	0	0	0	0	0	0	0	0	0
Non Fatal Injury	0	0	0	0	0	0	0	0	1	1	0	0
PDO	0		0		0		0		0		0	
Total	0	0	0	0	0	0	0	0	1	1	0	0
<u>Motorcycle Crashes</u>												
Fatal	1	1	0	0	0	0	0	0	0	0	0	0
Non Fatal Injury	6	7	2	3	4	6	4	4	7	7	5	5
PDO	0		0		0		1		1		0	
Total	7	8	2	3	4	6	5	4	8	7	5	6

County Ranking 66 71 77 82 57

General Information

Population (2020)	11,049	94	92
Registered Vehicles (2020)	13,838	94	94
Estimated Avg. Annual Miles Traveled (100 MVMT) (2019)	1.11	96	96

\$\$\$ Comprehensive Crash Cost \$\$\$

<i>(Based on a 3 Year Average of All Reported Crashes in 2020 Dollars)</i>			
Average Annual Cost	\$35,993,133	96	96
Average Cost Per Crash	\$119,844	60	52
Average Cost Per Person	\$3,258	80	57
Average Cost Per Vehicle	\$2,601	86	75
Average Cost / 100 Miles Traveled	\$32.29	54	37

Crash Rates

(Based on a 3 Year Average of All Reported Crashes)

Total Crash Rate (/100 MVMT)	269.40	46	40
Fatal Crash Rate (/100 MVMT)	1.50	65	49
Non Fatal Injury Crash Rate (/100 MVMT)	53.82	60	54
Crash Injuries Per 1000 People	8.30	80	73
Fatal Crash Injuries Per 1000 People	0.15	82	68
Crashes Per 1000 Reg. Veh.	21.70	78	77
Fatal Crashes Per 1000 Reg. Veh.	0.12	92	77
Percent Alcohol Related Crashes	5.2%	44	27
Severity Index	5.10	15	16

Time To Next...

Crash	29.2 Hours
Fatal Injury	5,256.0 Hours
Injury	95.6 Hours
Crash Cost Per Hour	\$4,109

Cleveland County



Reportable	2017		2018		2019		2020		2021		5 Year Avg.	
	Crashes	Injuries	Crashes	Injuries	Crashes	Injuries	Crashes	Injuries	Crashes	Injuries	Crashes	Injuries
Fatal	9	9	28	30	17	18	19	20	17	17	18	19
Non Fatal Injury	749	1,108	744	1,169	730	1,110	743	1,124	759	1,213	745	1,145
PDO	1,973		2,157		2,088		1,973		2,104		2,059	
Total	2,731	1,117	2,929	1,199	2,835	1,128	2,735	1,144	2,880	1,230	2,822	1,164
<u>Alcohol Related Crashes</u>												
Fatal	1	1	3	3	4	5	5	6	4	4	3	4
Non Fatal Injury	51	69	53	70	47	59	56	82	37	57	49	67
PDO	53		65		42		58		48		53	
Total	105	70	121	73	93	64	119	88	89	61	105	71
<u>Percent Alcohol Related</u>												
Fatal	11.1%	11.1%	10.7%	10.0%	23.5%	27.8%	26.3%	30.0%	23.5%	23.5%	18.9%	20.2%
Non Fatal Injury	6.8%	6.2%	7.1%	6.0%	6.4%	5.3%	7.5%	7.3%	4.9%	4.7%	6.6%	5.9%
Total	3.8%	6.3%	4.1%	6.1%	3.3%	5.7%	4.4%	7.7%	3.1%	5.0%	3.7%	6.1%
<u>Pedestrian Crashes</u>												
Fatal	1	1	2	2	3	3	1	1	3	3	2	2
Non Fatal Injury	12	12	13	15	17	21	16	17	19	20	15	17
PDO	2		2		0		1		1		1	
Total	15	13	17	17	20	24	18	18	23	23	19	19
<u>Bicycle Crashes</u>												
Fatal	0	0	0	0	0	0	0	0	0	0	0	0
Non Fatal Injury	3	3	4	6	3	3	2	2	3	3	3	3
PDO	0		0		0		0		0		0	
Total	3	3	4	6	3	3	2	2	3	3	3	3
<u>Motorcycle Crashes</u>												
Fatal	0	0	5	5	1	1	2	2	0	0	2	2
Non Fatal Injury	34	36	31	37	28	31	32	39	39	44	33	37
PDO	10		9		3		8		13		9	
Total	44	36	45	42	32	32	42	41	52	44	43	39

County Ranking 26 17 27 23 27

General Information

Population (2020)	99,779	29	29
Registered Vehicles (2020)	100,940	29	29
Estimated Avg. Annual Miles Traveled (100 MVMT) (2019)	11.22	28	28

\$\$ Comprehensive Crash Cost \$\$

(Based on a 3 Year Average of All Reported Crashes in 2020 Dollars)

Average Annual Cost	\$367,649,933	26	26
Average Cost Per Crash	\$106,999	49	67
Average Cost Per Person	\$3,685	22	41
Average Cost Per Vehicle	\$3,642	27	38
Average Cost / 100 Miles Traveled	\$32.76	18	34

Crash Rates

(Based on a 3 Year Average of All Reported Crashes)

Total Crash Rate (/100 MVMT)	306.13	24	25
Fatal Crash Rate (/100 MVMT)	1.63	19	39
Non Fatal Injury Crash Rate (/100 MVMT)	68.04	26	21
Crash Injuries Per 1000 People	11.95	27	24
Fatal Crash Injuries Per 1000 People	0.19	24	49
Crashes Per 1000 Reg. Veh.	34.04	25	27
Fatal Crashes Per 1000 Reg. Veh.	0.18	23	40
Percent Alcohol Related Crashes	3.3%	86	92
Severity Index	3.81	76	78

Time To Next...

Crash	2.5 Hours
Fatal Injury	461.1 Hours
Injury	7.3 Hours
Crash Cost Per Hour	\$41,969

Columbus County



Reportable	2017		2018		2019		2020		2021		5 Year Avg.	
	Crashes	Injuries	Crashes	Injuries	Crashes	Injuries	Crashes	Injuries	Crashes	Injuries	Crashes	Injuries
Fatal	26	30	13	16	15	17	16	19	22	24	18	21
Non Fatal Injury	570	1,000	544	983	456	802	452	746	475	795	499	865
PDO	1,092		1,093		1,070		1,249		1,322		1,165	
Total	1,688	1,030	1,650	999	1,541	819	1,717	765	1,819	819	1,683	886
<u>Alcohol Related Crashes</u>												
Fatal	4	5	0	0	6	7	3	3	4	4	3	4
Non Fatal Injury	59	94	28	51	37	59	36	56	33	46	39	61
PDO	27		40		33		40		32		34	
Total	90	99	68	51	76	66	79	59	69	50	76	65
<u>Percent Alcohol Related</u>												
Fatal	15.4%	16.7%	0.0%	0.0%	40.0%	41.2%	18.8%	15.8%	18.2%	16.7%	18.5%	17.9%
Non Fatal Injury	10.4%	9.4%	5.1%	5.2%	8.1%	7.4%	8.0%	7.5%	6.9%	5.8%	7.7%	7.1%
Total	5.3%	9.6%	4.1%	5.1%	4.9%	8.1%	4.6%	7.7%	3.8%	6.1%	4.5%	7.3%
<u>Pedestrian Crashes</u>												
Fatal	3	3	3	3	2	2	2	2	2	2	2	2
Non Fatal Injury	14	18	15	18	8	8	7	14	6	6	10	13
PDO	0		0		1		1		0		0	
Total	17	21	18	21	11	10	10	16	8	8	13	15
<u>Bicycle Crashes</u>												
Fatal	1	1	0	0	0	0	1	1	0	0	0	0
Non Fatal Injury	4	5	3	3	4	4	3	3	0	0	3	3
PDO	0		0		0		0		0		0	
Total	5	6	3	3	4	4	4	4	0	0	3	3
<u>Motorcycle Crashes</u>												
Fatal	5	7	0	0	1	1	1	1	2	2	2	2
Non Fatal Injury	10	16	15	16	10	10	8	8	7	8	10	12
PDO	1		0		1		4		8		3	
Total	16	23	15	16	12	11	13	9	17	10	15	14

County Ranking 2 2 3 9 7

General Information

Population (2020)	50,240	51	51
Registered Vehicles (2020)	54,986	52	52
Estimated Avg. Annual Miles Traveled (100 MVMT) (2019)	8.28	40	40

Ranking
2020 2021

\$\$ Comprehensive Crash Cost \$\$

(Based on a 3 Year Average of All Reported Crashes in 2020 Dollars)

Average Annual Cost	\$316,150,867	35	32
Average Cost Per Crash	\$154,045	27	28
Average Cost Per Person	\$6,293	10	7
Average Cost Per Vehicle	\$5,750	4	4
Average Cost / 100 Miles Traveled	\$38.18	26	18

Ranking
2020 2021

Crash Rates

(Based on a 3 Year Average of All Reported Crashes)

Total Crash Rate (/100 MVMT)	247.87	57	52
Fatal Crash Rate (/100 MVMT)	2.21	24	17
Non Fatal Injury Crash Rate (/100 MVMT)	56.88	46	51
Crash Injuries Per 1000 People	16.23	7	4
Fatal Crash Injuries Per 1000 People	0.41	9	10
Crashes Per 1000 Reg. Veh.	37.32	20	18
Fatal Crashes Per 1000 Reg. Veh.	0.33	10	7
Percent Alcohol Related Crashes	3.9%	67	70
Severity Index	4.89	26	23

Time To Next...

Crash	4.3 Hours
Fatal Injury	423.9 Hours
Injury	10.7 Hours
Crash Cost Per Hour	\$36,090

Craven County



Reportable	2017		2018		2019		2020		2021		5 Year Avg.	
	Crashes	Injuries	Crashes	Injuries	Crashes	Injuries	Crashes	Injuries	Crashes	Injuries	Crashes	Injuries
Fatal	9	10	9	11	10	10	11	11	14	14	11	11
Non Fatal Injury	630	1,000	610	903	702	1,041	592	847	598	911	626	940
PDO	1,575		1,709		1,696		1,592		1,751		1,665	
Total	2,214	1,010	2,328	914	2,408	1,051	2,195	858	2,363	925	2,302	952
<u>Alcohol Related Crashes</u>												
Fatal	1	1	1	1	3	3	3	3	4	4	2	2
Non Fatal Injury	48	63	31	36	44	69	36	48	49	72	42	58
PDO	62		58		55		67		67		62	
Total	111	64	90	37	102	72	106	51	120	76	106	60
<u>Percent Alcohol Related</u>												
Fatal	11.1%	10.0%	11.1%	9.1%	30.0%	30.0%	27.3%	27.3%	28.6%	28.6%	22.6%	21.4%
Non Fatal Injury	7.6%	6.3%	5.1%	4.0%	6.3%	6.6%	6.1%	5.7%	8.2%	7.9%	6.6%	6.1%
Total	5.0%	6.3%	3.9%	4.0%	4.2%	6.9%	4.8%	5.9%	5.1%	8.2%	4.6%	6.3%
<u>Pedestrian Crashes</u>												
Fatal	1	1	2	2	2	2	2	2	2	2	2	2
Non Fatal Injury	17	23	19	19	20	22	13	13	11	15	16	18
PDO	0		0		0		1		2		1	
Total	18	24	21	21	22	24	16	15	15	17	18	20
<u>Bicycle Crashes</u>												
Fatal	0	0	0	0	1	1	0	0	0	0	0	0
Non Fatal Injury	12	12	9	10	15	16	14	14	12	12	12	13
PDO	1		0		4		0		1		1	
Total	13	12	9	10	20	17	14	14	13	12	14	13
<u>Motorcycle Crashes</u>												
Fatal	1	1	0	0	0	0	1	1	0	0	0	0
Non Fatal Injury	28	31	10	11	32	33	24	29	29	39	25	29
PDO	9		4		5		5		8		6	
Total	38	32	14	11	37	33	30	30	37	39	31	29

County Ranking 50 59 76 74 63

General Information

Population (2020)	100,534	27	27
Registered Vehicles (2020)	103,463	28	28
Estimated Avg. Annual Miles Traveled (100 MVMT) (2019)	10.72	33	33

\$\$ Comprehensive Crash Cost \$\$

(Based on a 3 Year Average of All Reported Crashes in 2020 Dollars)

Average Annual Cost	\$297,778,800	37	34
Average Cost Per Crash	\$89,692	89	87
Average Cost Per Person	\$2,962	78	73
Average Cost Per Vehicle	\$2,878	71	69
Average Cost / 100 Miles Traveled	\$27.78	66	63

Crash Rates

(Based on a 3 Year Average of All Reported Crashes)

Total Crash Rate (/100 MVMT)	309.77	23	22
Fatal Crash Rate (/100 MVMT)	1.15	83	77
Non Fatal Injury Crash Rate (/100 MVMT)	62.26	39	38
Crash Injuries Per 1000 People	9.82	53	48
Fatal Crash Injuries Per 1000 People	0.12	91	82
Crashes Per 1000 Reg. Veh.	32.09	31	35
Fatal Crashes Per 1000 Reg. Veh.	0.12	89	78
Percent Alcohol Related Crashes	3.9%	85	71
Severity Index	3.79	79	80

Time To Next...

Crash	2.6 Hours
Fatal Injury	710.3 Hours
Injury	8.9 Hours
Crash Cost Per Hour	\$33,993

Cumberland County

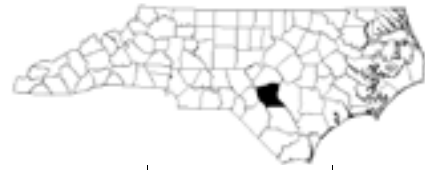

Reportable	2017		2018		2019		2020		2021		5 Year Avg.	
	Crashes	Injuries	Crashes	Injuries	Crashes	Injuries	Crashes	Injuries	Crashes	Injuries	Crashes	Injuries
Fatal	43	43	40	44	55	57	50	58	55	60	49	52
Non Fatal Injury	2,900	4,587	2,705	4,241	2,776	4,367	2,586	4,014	2,201	3,428	2,634	4,127
PDO	5,692		5,887		5,984		5,705		5,316		5,717	
Total	8,635	4,630	8,632	4,285	8,815	4,424	8,341	4,072	7,572	3,488	8,399	4,180
<u>Alcohol Related Crashes</u>												
Fatal	12	12	13	13	15	15	13	16	10	12	13	14
Non Fatal Injury	148	215	154	234	140	205	121	186	141	211	141	210
PDO	128		147		152		135		137		140	
Total	288	227	314	247	307	220	269	202	288	223	293	224
<u>Percent Alcohol Related</u>												
Fatal	27.9%	27.9%	32.5%	29.5%	27.3%	26.3%	26.0%	27.6%	18.2%	20.0%	25.9%	26.0%
Non Fatal Injury	5.1%	4.7%	5.7%	5.5%	5.0%	4.7%	4.7%	4.6%	6.4%	6.2%	5.3%	5.1%
Total	3.3%	4.9%	3.6%	5.8%	3.5%	5.0%	3.2%	5.0%	3.8%	6.4%	3.5%	5.4%
<u>Pedestrian Crashes</u>												
Fatal	14	14	8	8	13	13	19	19	12	12	13	13
Non Fatal Injury	78	87	98	109	85	95	85	94	55	59	80	89
PDO	2		1		1		1		3		2	
Total	94	101	107	117	99	108	105	113	70	71	95	102
<u>Bicycle Crashes</u>												
Fatal	0	0	0	0	1	1	1	1	0	0	0	0
Non Fatal Injury	24	24	24	26	26	28	22	22	11	11	21	22
PDO	0		1		2		1		1		1	
Total	24	24	25	26	29	29	24	23	12	11	23	23
<u>Motorcycle Crashes</u>												
Fatal	4	4	8	8	9	9	9	10	10	11	8	8
Non Fatal Injury	160	192	145	183	119	135	114	132	85	104	125	149
PDO	32		21		24		32		22		26	
Total	196	196	174	191	152	144	155	142	117	115	159	158

County Ranking 29 28 18 17 22

General Information

		Ranking	
		2020	2021
Population (2020)	334,776	5	5
Registered Vehicles (2020)	253,840	5	5
Estimated Avg. Annual Miles Traveled (100 MVMT) (2019)	36.30	6	6

\$\$ Comprehensive Crash Cost \$\$

(Based on a 3 Year Average of All Reported Crashes in 2020 Dollars)

		Ranking	
		2020	2021
Average Annual Cost	\$1,199,118,267	5	5
Average Cost Per Crash	\$103,461	77	69
Average Cost Per Person	\$3,582	35	48
Average Cost Per Vehicle	\$4,724	10	14
Average Cost / 100 Miles Traveled	\$33.04	33	33

Crash Rates

(Based on a 3 Year Average of All Reported Crashes)

Total Crash Rate (/100 MVMT)	319.31	11	19
Fatal Crash Rate (/100 MVMT)	1.50	55	48
Non Fatal Injury Crash Rate (/100 MVMT)	73.19	9	10
Crash Injuries Per 1000 People	12.45	13	23
Fatal Crash Injuries Per 1000 People	0.18	52	58
Crashes Per 1000 Reg. Veh.	45.66	6	8
Fatal Crashes Per 1000 Reg. Veh.	0.21	28	27
Percent Alcohol Related Crashes	2.9%	97	98
Severity Index	4.04	68	71

Time To Next...

Crash	0.8 Hours
Fatal Injury	146.8 Hours
Injury	2.1 Hours
Crash Cost Per Hour	\$136,886

Currituck County



Reportable	2017		2018		2019		2020		2021		5 Year Avg.	
	Crashes	Injuries	Crashes	Injuries	Crashes	Injuries	Crashes	Injuries	Crashes	Injuries	Crashes	Injuries
Fatal	4	4	0	0	5	7	4	4	6	6	4	4
Non Fatal Injury	126	216	133	191	142	228	128	215	147	226	135	215
PDO	279		235		196		215		254		236	
Total	409	220	368	191	343	235	347	219	407	232	375	219
<u>Alcohol Related Crashes</u>												
Fatal	2	2	0	0	1	1	1	1	2	2	1	1
Non Fatal Injury	16	27	11	14	18	22	15	24	14	17	15	21
PDO	11		14		7		13		20		13	
Total	29	29	25	14	26	23	29	25	36	19	29	22
<u>Percent Alcohol Related</u>												
Fatal	50.0%	50.0%	0.0%	0.0%	20.0%	14.3%	25.0%	25.0%	33.3%	33.3%	31.6%	28.6%
Non Fatal Injury	12.7%	12.5%	8.3%	7.3%	12.7%	9.6%	11.7%	11.2%	9.5%	7.5%	10.9%	9.7%
Total	7.1%	13.2%	6.8%	7.3%	7.6%	9.8%	8.4%	11.4%	8.8%	8.2%	7.7%	10.0%
<u>Pedestrian Crashes</u>												
Fatal	1	1	0	0	0	0	1	1	2	2	1	1
Non Fatal Injury	3	3	1	1	1	1	2	3	5	6	2	3
PDO	0		1		0		0		0		0	
Total	4	4	2	1	1	1	3	4	7	8	3	4
<u>Bicycle Crashes</u>												
Fatal	0	0	0	0	0	0	1	1	0	0	0	0
Non Fatal Injury	1	1	2	2	3	4	0	0	0	0	1	1
PDO	0		0		0		0		0		0	
Total	1	1	2	2	3	4	1	1	0	0	1	2
<u>Motorcycle Crashes</u>												
Fatal	0	0	0	0	1	1	0	0	0	0	0	0
Non Fatal Injury	12	16	5	7	6	12	4	6	7	9	7	10
PDO	1		0		0		1		1		1	
Total	13	16	5	7	7	13	5	6	8	9	8	10

County Ranking 73 85 95 96 76

General Information

Population (2020)	28,342	74	72
Registered Vehicles (2020)	36,453	70	68
Estimated Avg. Annual Miles Traveled (100 MVMT) (2019)	3.91	66	66

\$\$ Comprehensive Crash Cost \$\$

(Based on a 3 Year Average of All Reported Crashes in 2020 Dollars)

Average Annual Cost	\$92,252,000	83	76
Average Cost Per Crash	\$214,042	20	5
Average Cost Per Person	\$3,255	91	58
Average Cost Per Vehicle	\$2,531	98	80
Average Cost / 100 Miles Traveled	\$23.61	97	80

Crash Rates

(Based on a 3 Year Average of All Reported Crashes)

Total Crash Rate (/100 MVMT)	110.30	99	99
Fatal Crash Rate (/100 MVMT)	1.28	96	63
Non Fatal Injury Crash Rate (/100 MVMT)	36.51	92	91
Crash Injuries Per 1000 People	8.22	74	74
Fatal Crash Injuries Per 1000 People	0.20	71	43
Crashes Per 1000 Reg. Veh.	11.82	99	99
Fatal Crashes Per 1000 Reg. Veh.	0.14	95	63
Percent Alcohol Related Crashes	7.8%	3	2
Severity Index	7.40	4	2

Time To Next...

Crash	20.3 Hours
Fatal Injury	1,545.9 Hours
Injury	37.6 Hours
Crash Cost Per Hour	\$10,531

Dare County



Reportable	2017		2018		2019		2020		2021		5 Year Avg.	
	Crashes	Injuries	Crashes	Injuries	Crashes	Injuries	Crashes	Injuries	Crashes	Injuries	Crashes	Injuries
Fatal	2	2	5	5	5	6	1	1	7	7	4	4
Non Fatal Injury	232	344	266	421	239	363	237	397	263	473	247	400
PDO	647		592		585		574		659		611	
Total	881	346	863	426	829	369	812	398	929	480	863	404
<u>Alcohol Related Crashes</u>												
Fatal	1	1	1	1	0	0	0	0	1	1	1	1
Non Fatal Injury	19	26	29	43	21	32	24	28	22	37	23	33
PDO	30		33		26		32		36		31	
Total	50	27	63	44	47	32	56	28	59	38	55	34
<u>Percent Alcohol Related</u>												
Fatal	50.0%	50.0%	20.0%	20.0%	0.0%	0.0%	0.0%	0.0%	14.3%	14.3%	15.0%	14.3%
Non Fatal Injury	8.2%	7.6%	10.9%	10.2%	8.8%	8.8%	10.1%	7.1%	8.4%	7.8%	9.3%	8.3%
Total	5.7%	7.8%	7.3%	10.3%	5.7%	8.7%	6.9%	7.0%	6.4%	7.9%	6.4%	8.4%
<u>Pedestrian Crashes</u>												
Fatal	0	0	2	2	2	3	0	0	2	2	1	1
Non Fatal Injury	8	8	6	6	12	16	9	9	6	6	8	9
PDO	0		0		0		1		1		0	
Total	8	8	8	8	14	19	10	9	9	8	10	10
<u>Bicycle Crashes</u>												
Fatal	0	0	0	0	0	0	0	0	0	0	0	0
Non Fatal Injury	17	18	19	19	23	23	9	10	14	15	16	17
PDO	2		0		0		0		0		0	
Total	19	18	19	19	23	23	9	10	14	15	17	17
<u>Motorcycle Crashes</u>												
Fatal	0	0	0	0	3	3	0	0	0	0	1	1
Non Fatal Injury	10	15	14	16	7	7	12	15	9	9	10	12
PDO	2		3		0		2		3		2	
Total	12	15	17	16	10	10	14	15	12	9	13	13

County Ranking 93 91 82 85 79

General Information

Population (2020)	37,002	66	66
Registered Vehicles (2020)	48,183	59	58
Estimated Avg. Annual Miles Traveled (100 MVMT) (2019)	5.44	58	58

\$\$ Comprehensive Crash Cost \$\$

(Based on a 3 Year Average of All Reported Crashes in 2020 Dollars)

Average Annual Cost	\$110,198,000	73	70
Average Cost Per Crash	\$97,377	83	73
Average Cost Per Person	\$2,978	77	72
Average Cost Per Vehicle	\$2,287	92	90
Average Cost / 100 Miles Traveled	\$20.26	94	94

Crash Rates

(Based on a 3 Year Average of All Reported Crashes)

Total Crash Rate (/100 MVMT)	208.09	74	74
Fatal Crash Rate (/100 MVMT)	0.80	98	94
Non Fatal Injury Crash Rate (/100 MVMT)	47.32	70	69
Crash Injuries Per 1000 People	11.58	41	30
Fatal Crash Injuries Per 1000 People	0.13	92	78
Crashes Per 1000 Reg. Veh.	23.49	69	70
Fatal Crashes Per 1000 Reg. Veh.	0.09	98	95
Percent Alcohol Related Crashes	6.0%	12	14
Severity Index	4.26	64	54

Time To Next...

Crash	7.7 Hours
Fatal Injury	1,877.1 Hours
Injury	20.5 Hours
Crash Cost Per Hour	\$12,580

Davidson County



Reportable	2017		2018		2019		2020		2021		5 Year Avg.	
	Crashes	Injuries	Crashes	Injuries	Crashes	Injuries	Crashes	Injuries	Crashes	Injuries	Crashes	Injuries
Fatal	24	25	32	33	18	22	33	37	38	40	29	31
Non Fatal Injury	1,189	1,841	1,064	1,637	1,025	1,529	975	1,402	1,042	1,574	1,059	1,597
PDO	2,485		2,621		2,590		2,566		2,745		2,601	
Total	3,698	1,866	3,717	1,670	3,633	1,551	3,574	1,439	3,825	1,614	3,689	1,628
<u>Alcohol Related Crashes</u>												
Fatal	4	5	5	5	2	2	6	9	11	11	6	6
Non Fatal Injury	86	120	91	130	70	87	53	75	64	93	73	101
PDO	76		87		83		85		85		83	
Total	166	125	183	135	155	89	144	84	160	104	162	107
<u>Percent Alcohol Related</u>												
Fatal	16.7%	20.0%	15.6%	15.2%	11.1%	9.1%	18.2%	24.3%	28.9%	27.5%	19.3%	20.4%
Non Fatal Injury	7.2%	6.5%	8.6%	7.9%	6.8%	5.7%	5.4%	5.3%	6.1%	5.9%	6.9%	6.3%
Total	4.5%	6.7%	4.9%	8.1%	4.3%	5.7%	4.0%	5.8%	4.2%	6.4%	4.4%	6.6%
<u>Pedestrian Crashes</u>												
Fatal	2	2	6	7	3	3	7	7	7	7	5	5
Non Fatal Injury	21	24	21	22	23	26	19	23	33	37	23	26
PDO	0		2		0		1		1		1	
Total	23	26	29	29	26	29	27	30	41	44	29	32
<u>Bicycle Crashes</u>												
Fatal	0	0	2	2	0	0	0	0	0	0	0	0
Non Fatal Injury	11	11	3	3	5	5	4	5	5	5	6	6
PDO	0		0		0		0		1		0	
Total	11	11	5	5	5	5	4	5	6	5	6	6
<u>Motorcycle Crashes</u>												
Fatal	4	4	2	2	1	1	4	4	5	5	3	3
Non Fatal Injury	58	74	34	43	36	40	47	52	45	53	44	52
PDO	7		4		9		11		7		8	
Total	69	78	40	45	46	41	62	56	57	58	55	56

County Ranking 43 40 60 55 58

General Information

		Ranking	
		2020	2021
Population (2020)	169,180	16	17
Registered Vehicles (2020)	197,094	10	11
Estimated Avg. Annual Miles Traveled (100 MVMT) (2019)	20.09	13	13

\$\$ Comprehensive Crash Cost \$\$

(Based on a 3 Year Average of All Reported Crashes in 2020 Dollars)

		Ranking	
		2020	2021
Average Annual Cost	\$588,451,067	14	14
Average Cost Per Crash	\$122,195	45	51
Average Cost Per Person	\$3,478	45	50
Average Cost Per Vehicle	\$2,986	60	62
Average Cost / 100 Miles Traveled	\$29.29	52	55

Crash Rates

(Based on a 3 Year Average of All Reported Crashes)

Total Crash Rate (/100 MVMT)	239.70	58	57
Fatal Crash Rate (/100 MVMT)	1.51	49	46
Non Fatal Injury Crash Rate (/100 MVMT)	52.23	57	57
Crash Injuries Per 1000 People	9.32	54	57
Fatal Crash Injuries Per 1000 People	0.20	40	45
Crashes Per 1000 Reg. Veh.	24.43	64	64
Fatal Crashes Per 1000 Reg. Veh.	0.15	50	54
Percent Alcohol Related Crashes	3.6%	79	83
Severity Index	4.28	51	51

Time To Next...

Crash	1.8 Hours
Fatal Injury	260.2 Hours
Injury	5.6 Hours
Crash Cost Per Hour	\$67,175

Davie County



Reportable	2017		2018		2019		2020		2021		5 Year Avg.	
	Crashes	Injuries	Crashes	Injuries	Crashes	Injuries	Crashes	Injuries	Crashes	Injuries	Crashes	Injuries
Fatal	7	9	6	6	8	8	3	3	5	5	6	6
Non Fatal Injury	311	522	314	495	289	450	228	310	281	430	285	441
PDO	670		668		564		568		678		630	
Total	988	531	988	501	861	458	799	313	964	435	920	448
<u>Alcohol Related Crashes</u>												
Fatal	1	1	3	3	3	3	1	1	0	0	2	2
Non Fatal Injury	24	41	16	27	22	24	18	23	24	35	21	30
PDO	20		16		14		25		27		20	
Total	45	42	35	30	39	27	44	24	51	35	43	32
<u>Percent Alcohol Related</u>												
Fatal	14.3%	11.1%	50.0%	50.0%	37.5%	37.5%	33.3%	33.3%	0.0%	0.0%	27.6%	25.8%
Non Fatal Injury	7.7%	7.9%	5.1%	5.5%	7.6%	5.3%	7.9%	7.4%	8.5%	8.1%	7.3%	6.8%
Total	4.6%	7.9%	3.5%	6.0%	4.5%	5.9%	5.5%	7.7%	5.3%	8.0%	4.7%	7.1%
<u>Pedestrian Crashes</u>												
Fatal	0	0	0	0	1	1	0	0	0	0	0	0
Non Fatal Injury	4	4	4	4	4	6	4	5	4	5	4	5
PDO	0		0		0		0		0		0	
Total	4	4	4	4	5	7	4	5	4	5	4	5
<u>Bicycle Crashes</u>												
Fatal	0	0	0	0	0	0	0	0	0	0	0	0
Non Fatal Injury	0	0	2	2	0	0	2	2	1	1	1	1
PDO	0		0		0		0		0		0	
Total	0	0	2	2	0	0	2	2	1	1	1	1
<u>Motorcycle Crashes</u>												
Fatal	0	0	0	0	0	0	0	0	0	0	0	0
Non Fatal Injury	6	6	8	11	9	9	12	17	5	5	8	10
PDO	1		2		1		0		3		1	
Total	7	6	10	11	10	9	12	17	8	5	9	10

County Ranking 58 63 53 83 92

General Information

Population (2020)	42,822	61	59
Registered Vehicles (2020)	53,864	54	54
Estimated Avg. Annual Miles Traveled (100 MVMT) (2019)	5.87	53	53

Crash Rates

(Based on a 3 Year Average of All Reported Crashes)

Total Crash Rate (/100 MVMT)	196.86	77	80
Fatal Crash Rate (/100 MVMT)	0.91	82	88
Non Fatal Injury Crash Rate (/100 MVMT)	47.14	67	71
Crash Injuries Per 1000 People	9.71	46	49
Fatal Crash Injuries Per 1000 People	0.12	73	80
Crashes Per 1000 Reg. Veh.	21.45	76	78
Fatal Crashes Per 1000 Reg. Veh.	0.10	83	88
Percent Alcohol Related Crashes	4.5%	59	50
Severity Index	4.40	40	45

\$\$ Comprehensive Crash Cost \$\$

(Based on a 3 Year Average of All Reported Crashes in 2020 Dollars)

Average Annual Cost	\$125,012,333	64	65
Average Cost Per Crash	\$108,205	59	65
Average Cost Per Person	\$2,919	66	76
Average Cost Per Vehicle	\$2,321	82	88
Average Cost / 100 Miles Traveled	\$21.30	87	91

Time To Next...

Crash	7.6 Hours
Fatal Injury	1,642.5 Hours
Injury	21.1 Hours
Crash Cost Per Hour	\$14,271

Duplin County



Reportable	2017		2018		2019		2020		2021		5 Year Avg.	
	Crashes	Injuries	Crashes	Injuries	Crashes	Injuries	Crashes	Injuries	Crashes	Injuries	Crashes	Injuries
Fatal	10	10	15	18	20	21	17	17	23	30	17	19
Non Fatal Injury	459	785	389	620	398	641	400	634	393	620	408	660
PDO	1,287		1,338		1,219		1,188		1,292		1,265	
Total	1,756	795	1,742	638	1,637	662	1,605	651	1,708	650	1,690	679
<u>Alcohol Related Crashes</u>												
Fatal	0	0	6	6	7	8	6	6	4	5	5	5
Non Fatal Injury	44	61	35	56	29	43	54	74	26	38	38	54
PDO	60		49		35		43		55		48	
Total	104	61	90	62	71	51	103	80	85	43	91	59
<u>Percent Alcohol Related</u>												
Fatal	0.0%	0.0%	40.0%	33.3%	35.0%	38.1%	35.3%	35.3%	17.4%	16.7%	27.1%	26.0%
Non Fatal Injury	9.6%	7.8%	9.0%	9.0%	7.3%	6.7%	13.5%	11.7%	6.6%	6.1%	9.2%	8.2%
Total	5.9%	7.7%	5.2%	9.7%	4.3%	7.7%	6.4%	12.3%	5.0%	6.6%	5.4%	8.7%
<u>Pedestrian Crashes</u>												
Fatal	1	1	3	3	4	5	1	1	2	2	2	2
Non Fatal Injury	8	11	5	8	6	8	8	8	4	4	6	8
PDO	0		1		0		0		0		0	
Total	9	12	9	11	10	13	9	9	6	6	9	10
<u>Bicycle Crashes</u>												
Fatal	0	0	0	0	1	1	0	0	0	0	0	0
Non Fatal Injury	3	3	2	2	4	5	3	3	0	0	2	3
PDO	0		0		0		0		0		0	
Total	3	3	2	2	5	6	3	3	0	0	3	3
<u>Motorcycle Crashes</u>												
Fatal	0	0	0	0	0	0	1	1	3	3	1	1
Non Fatal Injury	11	12	9	10	5	5	12	13	14	17	10	11
PDO	2		4		1		0		4		2	
Total	13	12	13	10	6	5	13	14	21	20	13	12

County Ranking 20 28 14 15 11

General Information

Population (2020)	48,280	48	54
Registered Vehicles (2020)	60,900	47	47
Estimated Avg. Annual Miles Traveled (100 MVMT) (2019)	8.31	39	39

Ranking
2020 2021

\$\$ Comprehensive Crash Cost \$\$

(Based on a 3 Year Average of All Reported Crashes in 2020 Dollars)

Average Annual Cost	\$330,583,400	33	31
Average Cost Per Crash	\$155,082	31	27
Average Cost Per Person	\$6,847	11	4
Average Cost Per Vehicle	\$5,428	8	6
Average Cost / 100 Miles Traveled	\$39.78	19	16

Ranking
2020 2021

Crash Rates

(Based on a 3 Year Average of All Reported Crashes)

Total Crash Rate (/100 MVMT)	256.51	44	49
Fatal Crash Rate (/100 MVMT)	2.45	13	9
Non Fatal Injury Crash Rate (/100 MVMT)	49.38	68	64
Crash Injuries Per 1000 People	13.89	35	14
Fatal Crash Injuries Per 1000 People	0.48	10	5
Crashes Per 1000 Reg. Veh.	35.00	22	22
Fatal Crashes Per 1000 Reg. Veh.	0.33	4	6
Percent Alcohol Related Crashes	4.6%	39	48
Severity Index	4.41	53	43

Time To Next...

Crash	4.1 Hours
Fatal Injury	380.9 Hours
Injury	13.1 Hours
Crash Cost Per Hour	\$37,738

Durham County

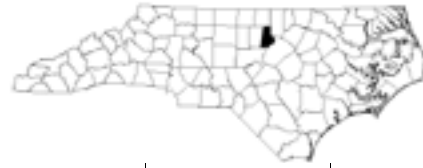

Reportable	2017		2018		2019		2020		2021		5 Year Avg.	
	Crashes	Injuries	Crashes	Injuries	Crashes	Injuries	Crashes	Injuries	Crashes	Injuries	Crashes	Injuries
Fatal	26	29	32	32	33	36	35	36	23	23	30	31
Non Fatal Injury	2,693	4,031	2,810	4,170	2,822	4,168	2,198	3,253	2,493	3,684	2,603	3,861
PDO	7,820		8,100		8,300		5,914		7,060		7,439	
Total	10,539	4,060	10,942	4,202	11,155	4,204	8,147	3,289	9,576	3,707	10,072	3,892
<u>Alcohol Related Crashes</u>												
Fatal	5	7	9	9	10	10	13	13	9	9	9	10
Non Fatal Injury	150	210	136	202	159	253	126	181	147	227	144	215
PDO	143		137		156		139		157		146	
Total	298	217	282	211	325	263	278	194	313	236	299	224
<u>Percent Alcohol Related</u>												
Fatal	19.2%	24.1%	28.1%	28.1%	30.3%	27.8%	37.1%	36.1%	39.1%	39.1%	30.9%	30.8%
Non Fatal Injury	5.6%	5.2%	4.8%	4.8%	5.6%	6.1%	5.7%	5.6%	5.9%	6.2%	5.5%	5.6%
Total	2.8%	5.3%	2.6%	5.0%	2.9%	6.3%	3.4%	5.9%	3.3%	6.4%	3.0%	5.8%
<u>Pedestrian Crashes</u>												
Fatal	5	5	8	8	11	11	9	9	3	3	7	7
Non Fatal Injury	132	139	142	152	123	132	102	128	102	119	120	134
PDO	5		3		0		1		2		2	
Total	142	144	153	160	134	143	112	137	107	122	130	141
<u>Bicycle Crashes</u>												
Fatal	1	1	0	0	0	0	0	0	0	0	0	0
Non Fatal Injury	26	26	34	34	31	32	23	23	21	21	27	27
PDO	1		3		0		0		0		1	
Total	28	27	37	34	31	32	23	23	21	21	28	27
<u>Motorcycle Crashes</u>												
Fatal	6	6	9	9	1	1	7	7	2	2	5	5
Non Fatal Injury	74	83	65	76	44	52	58	69	52	61	59	68
PDO	31		21		19		16		22		22	
Total	111	89	95	85	64	53	81	76	76	63	85	73

County Ranking 54 51 40 43 51

General Information

		Ranking	
		2020	2021
Population (2020)	325,751	6	6
Registered Vehicles (2020)	225,209	7	8
Estimated Avg. Annual Miles Traveled (100 MVMT) (2019)	41.62	5	5

\$\$ Comprehensive Crash Cost \$\$

(Based on a 3 Year Average of All Reported Crashes in 2020 Dollars)

		Ranking	
		2020	2021
Average Annual Cost	\$927,063,467	6	6
Average Cost Per Crash	\$65,790	99	99
Average Cost Per Person	\$2,846	59	79
Average Cost Per Vehicle	\$4,116	20	25
Average Cost / 100 Miles Traveled	\$22.27	79	88

Crash Rates

(Based on a 3 Year Average of All Reported Crashes)

Total Crash Rate (/100 MVMT)	338.55	8	9
Fatal Crash Rate (/100 MVMT)	0.76	94	96
Non Fatal Injury Crash Rate (/100 MVMT)	63.25	29	34
Crash Injuries Per 1000 People	11.94	17	25
Fatal Crash Injuries Per 1000 People	0.10	86	96
Crashes Per 1000 Reg. Veh.	62.57	1	1
Fatal Crashes Per 1000 Reg. Veh.	0.14	47	59
Percent Alcohol Related Crashes	2.5%	100	99
Severity Index	2.98	100	98

Time To Next...

Crash	0.6 Hours
Fatal Injury	265.5 Hours
Injury	2.3 Hours
Crash Cost Per Hour	\$105,829

Edgecombe County



Reportable	2017		2018		2019		2020		2021		5 Year Avg.	
	Crashes	Injuries	Crashes	Injuries	Crashes	Injuries	Crashes	Injuries	Crashes	Injuries	Crashes	Injuries
Fatal	11	13	12	12	10	12	8	10	16	16	11	13
Non Fatal Injury	422	644	370	590	423	675	417	609	442	711	415	646
PDO	827		847		893		941		924		886	
Total	1,260	657	1,229	602	1,326	687	1,366	619	1,382	727	1,313	658
<u>Alcohol Related Crashes</u>												
Fatal	3	4	2	2	1	1	3	5	3	3	2	3
Non Fatal Injury	37	59	45	76	43	62	39	61	47	75	42	67
PDO	31		47		41		52		49		44	
Total	71	63	94	78	85	63	94	66	99	78	89	70
<u>Percent Alcohol Related</u>												
Fatal	27.3%	30.8%	16.7%	16.7%	10.0%	8.3%	37.5%	50.0%	18.8%	18.8%	21.1%	23.8%
Non Fatal Injury	8.8%	9.2%	12.2%	12.9%	10.2%	9.2%	9.4%	10.0%	10.6%	10.5%	10.2%	10.3%
Total	5.6%	9.6%	7.6%	13.0%	6.4%	9.2%	6.9%	10.7%	7.2%	10.7%	6.7%	10.6%
<u>Pedestrian Crashes</u>												
Fatal	1	1	0	0	0	0	0	0	1	1	0	0
Non Fatal Injury	11	11	11	14	15	16	14	15	6	7	11	13
PDO	0		0		0		0		0		0	
Total	12	12	11	14	15	16	14	15	7	8	12	13
<u>Bicycle Crashes</u>												
Fatal	0	0	1	1	0	0	0	0	1	1	0	0
Non Fatal Injury	11	11	2	2	5	5	7	8	3	4	6	6
PDO	0		0		0		0		0		0	
Total	11	11	3	3	5	5	7	8	4	5	6	6
<u>Motorcycle Crashes</u>												
Fatal	0	0	0	0	0	0	1	1	1	1	0	0
Non Fatal Injury	11	13	4	4	6	6	12	14	5	7	8	9
PDO	1		1		4		1		1		2	
Total	12	13	5	4	10	6	14	15	7	8	10	9

County Ranking 13 8 2 4 3

General Information

		Ranking	
		2020	2021
Population (2020)	48,728	53	52
Registered Vehicles (2020)	45,980	62	62
Estimated Avg. Annual Miles Traveled (100 MVMT) (2019)	5.36	60	60

\$\$ Comprehensive Crash Cost \$\$

		Ranking	
		2020	2021
<i>(Based on a 3 Year Average of All Reported Crashes in 2020 Dollars)</i>			
Average Annual Cost	\$228,746,267	50	51
Average Cost Per Crash	\$131,665	43	37
Average Cost Per Person	\$4,694	23	20
Average Cost Per Vehicle	\$4,975	15	11
Average Cost / 100 Miles Traveled	\$42.69	10	7

Crash Rates

(Based on a 3 Year Average of All Reported Crashes)

Total Crash Rate (/100 MVMT)	324.22	19	16
Fatal Crash Rate (/100 MVMT)	2.18	21	20
Non Fatal Injury Crash Rate (/100 MVMT)	82.74	10	3
Crash Injuries Per 1000 People	14.28	18	13
Fatal Crash Injuries Per 1000 People	0.27	30	24
Crashes Per 1000 Reg. Veh.	37.78	16	14
Fatal Crashes Per 1000 Reg. Veh.	0.25	19	16
Percent Alcohol Related Crashes	6.1%	9	13
Severity Index	4.71	47	29

Time To Next...

Crash	5.0 Hours
Fatal Injury	673.8 Hours
Injury	12.6 Hours
Crash Cost Per Hour	\$26,113

Forsyth County



Reportable	2017		2018		2019		2020		2021		5 Year Avg.	
	Crashes	Injuries	Crashes	Injuries	Crashes	Injuries	Crashes	Injuries	Crashes	Injuries	Crashes	Injuries
Fatal	41	41	40	45	30	34	43	44	44	46	40	42
Non Fatal Injury	3,261	4,839	3,302	4,933	3,380	5,062	2,703	3,954	3,152	4,650	3,160	4,688
PDO	8,173		8,726		9,371		7,203		8,168		8,328	
Total	11,475	4,880	12,068	4,978	12,781	5,096	9,949	3,998	11,364	4,696	11,527	4,730
<u>Alcohol Related Crashes</u>												
Fatal	13	13	13	15	10	10	6	6	4	4	9	10
Non Fatal Injury	178	278	214	308	212	335	184	249	261	383	210	311
PDO	215		223		281		274		274		253	
Total	406	291	450	323	503	345	464	255	539	387	472	320
<u>Percent Alcohol Related</u>												
Fatal	31.7%	31.7%	32.5%	33.3%	33.3%	29.4%	14.0%	13.6%	9.1%	8.7%	23.2%	22.9%
Non Fatal Injury	5.5%	5.7%	6.5%	6.2%	6.3%	6.6%	6.8%	6.3%	8.3%	8.2%	6.6%	6.6%
Total	3.5%	6.0%	3.7%	6.5%	3.9%	6.8%	4.7%	6.4%	4.7%	8.2%	4.1%	6.8%
<u>Pedestrian Crashes</u>												
Fatal	6	6	12	12	1	1	4	4	9	9	6	6
Non Fatal Injury	100	110	103	121	101	108	105	118	84	101	99	112
PDO	1		2		2		2		3		2	
Total	107	116	117	133	104	109	111	122	96	110	107	118
<u>Bicycle Crashes</u>												
Fatal	0	0	0	0	1	1	0	0	1	1	0	0
Non Fatal Injury	18	18	31	31	28	28	16	16	19	20	22	23
PDO	1		1		0		1		0		1	
Total	19	18	32	31	29	29	17	16	20	21	23	23
<u>Motorcycle Crashes</u>												
Fatal	8	8	4	4	5	5	6	6	5	5	6	6
Non Fatal Injury	103	117	104	120	111	136	119	136	112	125	110	127
PDO	18		24		22		18		19		20	
Total	129	125	132	124	138	141	143	142	136	130	136	132

County Ranking 69 48 46 45 46

General Information

		<u>Ranking</u>	<u>2020</u>	<u>2021</u>
Population (2020)	383,274	4	4	
Registered Vehicles (2020)	324,521	4	4	
Estimated Avg. Annual Miles Traveled (100 MVMT) (2019)	48.19	4	4	

\$\$ Comprehensive Crash Cost \$\$

		<u>Ranking</u>	<u>2020</u>	<u>2021</u>
<i>(Based on a 3 Year Average of All Reported Crashes in 2020 Dollars)</i>				
Average Annual Cost	\$1,215,087,067	4	4	
Average Cost Per Crash	\$70,906	98	97	
Average Cost Per Person	\$3,170	53	64	
Average Cost Per Vehicle	\$3,744	36	37	
Average Cost / 100 Miles Traveled	\$25.22	73	72	

Crash Rates

(Based on a 3 Year Average of All Reported Crashes)

Total Crash Rate (/100 MVMT)	355.62	4	6
Fatal Crash Rate (/100 MVMT)	0.85	95	91
Non Fatal Injury Crash Rate (/100 MVMT)	67.75	24	22
Crash Injuries Per 1000 People	12.60	16	21
Fatal Crash Injuries Per 1000 People	0.11	84	86
Crashes Per 1000 Reg. Veh.	52.81	3	3
Fatal Crashes Per 1000 Reg. Veh.	0.13	74	75
Percent Alcohol Related Crashes	3.4%	96	87
Severity Index	3.21	94	90

Time To Next...

Crash	0.5 Hours
Fatal Injury	200.6 Hours
Injury	1.8 Hours
Crash Cost Per Hour	\$138,709

Franklin County



Reportable	2017		2018		2019		2020		2021		5 Year Avg.	
	Crashes	Injuries	Crashes	Injuries	Crashes	Injuries	Crashes	Injuries	Crashes	Injuries	Crashes	Injuries
Fatal	15	15	8	9	14	15	15	17	12	12	13	14
Non Fatal Injury	416	645	389	624	386	574	410	656	404	622	401	624
PDO	785		902		889		830		937		869	
Total	1,216	660	1,299	633	1,289	589	1,255	673	1,353	634	1,282	638
<u>Alcohol Related Crashes</u>												
Fatal	3	3	1	1	4	4	4	4	4	4	3	3
Non Fatal Injury	56	71	39	63	45	56	50	73	43	58	47	64
PDO	23		55		42		48		57		45	
Total	82	74	95	64	91	60	102	77	104	62	95	67
<u>Percent Alcohol Related</u>												
Fatal	20.0%	20.0%	12.5%	11.1%	28.6%	26.7%	26.7%	23.5%	33.3%	33.3%	25.0%	23.5%
Non Fatal Injury	13.5%	11.0%	10.0%	10.1%	11.7%	9.8%	12.2%	11.1%	10.6%	9.3%	11.6%	10.3%
Total	6.7%	11.2%	7.3%	10.1%	7.1%	10.2%	8.1%	11.4%	7.7%	9.8%	7.4%	10.6%
<u>Pedestrian Crashes</u>												
Fatal	3	3	1	1	1	1	1	1	1	1	1	1
Non Fatal Injury	5	5	1	1	6	7	2	3	0	0	3	3
PDO	1		0		0		0		0		0	
Total	9	8	2	2	7	8	3	4	1	1	4	5
<u>Bicycle Crashes</u>												
Fatal	0	0	0	0	0	0	0	0	0	0	0	0
Non Fatal Injury	1	1	1	1	3	3	1	1	1	1	1	1
PDO	0		0		0		1		0		0	
Total	1	1	1	1	3	3	2	1	1	1	2	1
<u>Motorcycle Crashes</u>												
Fatal	0	0	1	1	3	3	2	2	3	3	2	2
Non Fatal Injury	19	19	8	13	17	21	18	20	21	25	17	20
PDO	0		4		7		1		3		3	
Total	19	19	13	14	27	24	21	22	27	28	21	21

County Ranking 14 21 29 28 25

General Information

Population (2020)	68,908	39	38
Registered Vehicles (2020)	69,886	44	44
Estimated Avg. Annual Miles Traveled (100 MVMT) (2019)	6.44	51	51

Crash Rates

(Based on a 3 Year Average of All Reported Crashes)

Total Crash Rate (/100 MVMT)	238.61	61	58
Fatal Crash Rate (/100 MVMT)	2.17	18	21
Non Fatal Injury Crash Rate (/100 MVMT)	63.21	36	35
Crash Injuries Per 1000 People	9.31	60	58
Fatal Crash Injuries Per 1000 People	0.22	38	36
Crashes Per 1000 Reg. Veh.	22.00	75	76
Fatal Crashes Per 1000 Reg. Veh.	0.20	31	30
Percent Alcohol Related Crashes	6.9%	6	7
Severity Index	6.26	5	6

\$\$ Comprehensive Crash Cost \$\$

(Based on a 3 Year Average of All Reported Crashes in 2020 Dollars)

Average Annual Cost	\$264,228,533	44	43
Average Cost Per Crash	\$171,837	13	13
Average Cost Per Person	\$3,835	37	38
Average Cost Per Vehicle	\$3,781	38	36
Average Cost / 100 Miles Traveled	\$41.00	11	13

Time To Next...

Crash	5.7 Hours
Fatal Injury	584.0 Hours
Injury	13.7 Hours
Crash Cost Per Hour	\$30,163

Gaston County

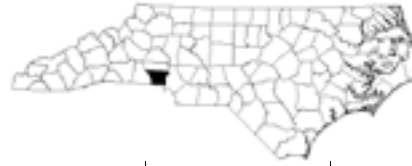

Reportable	2017		2018		2019		2020		2021		5 Year Avg.	
	Crashes	Injuries	Crashes	Injuries	Crashes	Injuries	Crashes	Injuries	Crashes	Injuries	Crashes	Injuries
Fatal	24	24	32	33	18	19	27	29	21	23	24	26
Non Fatal Injury	1,893	2,993	1,836	2,799	1,690	2,608	1,569	2,382	1,624	2,416	1,722	2,640
PDO	4,249		4,987		4,766		4,423		5,206		4,726	
Total	6,166	3,017	6,855	2,832	6,474	2,627	6,019	2,411	6,851	2,439	6,473	2,665
<u>Alcohol Related Crashes</u>												
Fatal	4	4	7	7	5	6	5	6	1	1	4	5
Non Fatal Injury	106	140	133	188	126	186	118	168	112	143	119	165
PDO	129		150		131		145		132		137	
Total	239	144	290	195	262	192	268	174	245	144	261	170
<u>Percent Alcohol Related</u>												
Fatal	16.7%	16.7%	21.9%	21.2%	27.8%	31.6%	18.5%	20.7%	4.8%	4.3%	18.0%	18.8%
Non Fatal Injury	5.6%	4.7%	7.2%	6.7%	7.5%	7.1%	7.5%	7.1%	6.9%	5.9%	6.9%	6.3%
Total	3.9%	4.8%	4.2%	6.9%	4.0%	7.3%	4.5%	7.2%	3.6%	5.9%	4.0%	6.4%
<u>Pedestrian Crashes</u>												
Fatal	4	4	5	5	2	2	5	6	1	1	3	4
Non Fatal Injury	48	57	53	58	44	48	28	35	43	50	43	50
PDO	1		0		1		1		1		1	
Total	53	61	58	63	47	50	34	41	45	51	47	53
<u>Bicycle Crashes</u>												
Fatal	0	0	0	0	1	1	0	0	0	0	0	0
Non Fatal Injury	17	17	13	13	17	18	8	8	16	17	14	15
PDO	0		1		2		5		0		2	
Total	17	17	14	13	20	19	13	8	16	17	16	15
<u>Motorcycle Crashes</u>												
Fatal	5	5	4	4	2	2	5	5	5	5	4	4
Non Fatal Injury	69	90	81	93	65	74	82	95	85	99	76	90
PDO	15		22		17		18		20		18	
Total	89	95	107	97	84	76	105	100	110	104	99	94

County Ranking 18 31 38 41 55

General Information

Population (2020)	228,618	10	9
Registered Vehicles (2020)	193,972	14	14
Estimated Avg. Annual Miles Traveled (100 MVMT) (2019)	24.96	9	9

Crash Rates

(Based on a 3 Year Average of All Reported Crashes)

Total Crash Rate (/100 MVMT)	367.18	5	5
Fatal Crash Rate (/100 MVMT)	0.89	78	89
Non Fatal Injury Crash Rate (/100 MVMT)	68.66	15	20
Crash Injuries Per 1000 People	11.35	20	32
Fatal Crash Injuries Per 1000 People	0.10	78	92
Crashes Per 1000 Reg. Veh.	47.24	7	6
Fatal Crashes Per 1000 Reg. Veh.	0.12	60	81
Percent Alcohol Related Crashes	3.2%	91	94
Severity Index	3.08	92	96

\$\$ Comprehensive Crash Cost \$\$

(Based on a 3 Year Average of All Reported Crashes in 2020 Dollars)

Average Annual Cost	\$627,459,533	10	11
Average Cost Per Crash	\$68,470	93	98
Average Cost Per Person	\$2,745	64	81
Average Cost Per Vehicle	\$3,235	39	49
Average Cost / 100 Miles Traveled	\$25.14	63	73

Time To Next...

Crash	1.0 Hours
Fatal Injury	365.0 Hours
Injury	3.4 Hours
Crash Cost Per Hour	\$71,628

Gates County



Reportable	2017		2018		2019		2020		2021		5 Year Avg.	
	Crashes	Injuries	Crashes	Injuries	Crashes	Injuries	Crashes	Injuries	Crashes	Injuries	Crashes	Injuries
Fatal	2	2	2	2	2	3	4	4	2	2	2	3
Non Fatal Injury	77	116	60	104	60	96	43	63	61	86	60	93
PDO	123		135		115		89		103		113	
Total	202	118	197	106	177	99	136	67	166	88	176	96
<u>Alcohol Related Crashes</u>												
Fatal	0	0	0	0	0	0	2	2	1	1	1	1
Non Fatal Injury	6	10	4	6	5	6	4	6	10	17	6	9
PDO	6		4		1		2		10		5	
Total	12	10	8	6	6	6	8	8	21	18	11	10
<u>Percent Alcohol Related</u>												
Fatal	0.0%	0.0%	0.0%	0.0%	0.0%	0.0%	50.0%	50.0%	50.0%	50.0%	25.0%	23.1%
Non Fatal Injury	7.8%	8.6%	6.7%	5.8%	8.3%	6.3%	9.3%	9.5%	16.4%	19.8%	9.6%	9.7%
Total	5.9%	8.5%	4.1%	5.7%	3.4%	6.1%	5.9%	11.9%	12.7%	20.5%	6.3%	10.0%
<u>Pedestrian Crashes</u>												
Fatal	0	0	0	0	0	0	0	0	0	0	0	0
Non Fatal Injury	1	1	0	0	0	0	0	0	1	1	0	0
PDO	0		0		0		0		0		0	
Total	1	1	0	0	0	0	0	0	1	1	0	0
<u>Bicycle Crashes</u>												
Fatal	0	0	0	0	0	0	0	0	0	0	0	0
Non Fatal Injury	0	0	0	0	0	0	0	0	0	0	0	0
PDO	0		0		0		0		0		0	
Total	0	0	0	0	0	0	0	0	0	0	0	0
<u>Motorcycle Crashes</u>												
Fatal	0	0	0	0	1	2	0	0	0	0	0	0
Non Fatal Injury	5	6	1	1	4	4	2	5	2	2	3	4
PDO	0		0		1		0		1		0	
Total	5	6	1	1	6	6	2	5	3	2	3	4

County Ranking 28 39 58 63 52

General Information

Population (2020)	10,388	93	95
Registered Vehicles (2020)	13,992	93	93
Estimated Avg. Annual Miles Traveled (100 MVMT) (2019)	1.43	92	92

Crash Rates

(Based on a 3 Year Average of All Reported Crashes)

Total Crash Rate (/100 MVMT)	139.23	91	96
Fatal Crash Rate (/100 MVMT)	1.87	23	26
Non Fatal Injury Crash Rate (/100 MVMT)	38.48	90	85
Crash Injuries Per 1000 People	8.21	79	75
Fatal Crash Injuries Per 1000 People	0.29	19	19
Crashes Per 1000 Reg. Veh.	14.22	91	97
Fatal Crashes Per 1000 Reg. Veh.	0.19	29	35
Percent Alcohol Related Crashes	6.4%	73	10
Severity Index	6.35	14	5

Comprehensive Crash Cost

(Based on a 3 Year Average of All Reported Crashes in 2020 Dollars)

Average Annual Cost	\$43,558,867	91	90
Average Cost Per Crash	\$218,889	8	4
Average Cost Per Person	\$4,193	33	27
Average Cost Per Vehicle	\$3,113	53	54
Average Cost / 100 Miles Traveled	\$30.48	41	48

Time To Next...

Crash	44.0 Hours
Fatal Injury	2,920.0 Hours
Injury	102.7 Hours
Crash Cost Per Hour	\$4,972

Graham County



Reportable	2017		2018		2019		2020		2021		5 Year Avg.	
	Crashes	Injuries	Crashes	Injuries	Crashes	Injuries	Crashes	Injuries	Crashes	Injuries	Crashes	Injuries
Fatal	2	2	5	5	4	6	2	2	4	4	3	4
Non Fatal Injury	71	93	96	124	69	88	59	71	69	92	73	94
PDO	74		88		93		71		89		83	
Total	147	95	189	129	166	94	132	73	162	96	159	97
<u>Alcohol Related Crashes</u>												
Fatal	0	0	1	1	0	0	0	0	1	1	0	0
Non Fatal Injury	3	3	5	7	1	1	5	6	3	7	3	5
PDO	5		2		4		2		1		3	
Total	8	3	8	8	5	1	7	6	5	8	7	5
<u>Percent Alcohol Related</u>												
Fatal	0.0%	0.0%	20.0%	20.0%	0.0%	0.0%	0.0%	0.0%	25.0%	25.0%	11.8%	10.5%
Non Fatal Injury	4.2%	3.2%	5.2%	5.6%	1.4%	1.1%	8.5%	8.5%	4.3%	7.6%	4.7%	5.1%
Total	5.4%	3.2%	4.2%	6.2%	3.0%	1.1%	5.3%	8.2%	3.1%	8.3%	4.1%	5.3%
<u>Pedestrian Crashes</u>												
Fatal	0	0	1	1	0	0	0	0	0	0	0	0
Non Fatal Injury	1	1	3	3	0	0	0	0	0	0	1	1
PDO	0		0		0		0		0		0	
Total	1	1	4	4	0	0	0	0	0	0	1	1
<u>Bicycle Crashes</u>												
Fatal	0	0	0	0	0	0	0	0	0	0	0	0
Non Fatal Injury	1	1	1	1	1	1	0	0	0	0	1	1
PDO	0		0		0		0		0		0	
Total	1	1	1	1	1	1	0	0	0	0	1	1
<u>Motorcycle Crashes</u>												
Fatal	2	2	4	4	4	6	1	1	2	2	3	3
Non Fatal Injury	35	40	48	61	40	48	26	31	38	46	37	45
PDO	8		6		7		1		3		5	
Total	45	42	58	65	51	54	28	32	43	48	45	48

County Ranking 12 4 7 8 12

General Information

Population (2020)	8,013	98	98
Registered Vehicles (2020)	9,934	98	98
Estimated Avg. Annual Miles Traveled (100 MVMT) (2019)	0.85	98	98

Comprehensive Crash Cost

(Based on a 3 Year Average of All Reported Crashes in 2020 Dollars)

Average Annual Cost	\$59,715,467	85	84
Average Cost Per Crash	\$296,110	1	1
Average Cost Per Person	\$7,452	1	2
Average Cost Per Vehicle	\$6,011	2	3
Average Cost / 100 Miles Traveled	\$70.27	1	1

Crash Rates

(Based on a 3 Year Average of All Reported Crashes)

Total Crash Rate (/100 MVMT)	237.31	56	59
Fatal Crash Rate (/100 MVMT)	3.92	1	1
Non Fatal Injury Crash Rate (/100 MVMT)	80.02	3	4
Crash Injuries Per 1000 People	11.27	28	34
Fatal Crash Injuries Per 1000 People	0.50	1	2
Crashes Per 1000 Reg. Veh.	20.30	79	80
Fatal Crashes Per 1000 Reg. Veh.	0.34	2	5
Percent Alcohol Related Crashes	3.3%	88	91
Severity Index	11.76	1	1

Time To Next...

Crash	43.4	Hours
Fatal Injury	2,190.0	Hours
Injury	97.0	Hours
Crash Cost Per Hour	\$6,817	

Granville County



Reportable	2017		2018		2019		2020		2021		5 Year Avg.	
	Crashes	Injuries	Crashes	Injuries	Crashes	Injuries	Crashes	Injuries	Crashes	Injuries	Crashes	Injuries
Fatal	11	12	14	17	18	18	17	20	16	18	15	17
Non Fatal Injury	404	596	389	623	370	572	396	594	407	593	393	596
PDO	756		775		905		845		877		832	
Total	1,171	608	1,178	640	1,293	590	1,258	614	1,300	611	1,240	613
<u>Alcohol Related Crashes</u>												
Fatal	2	2	6	7	4	4	9	10	3	3	5	5
Non Fatal Injury	43	61	39	53	39	52	40	57	33	38	39	52
PDO	28		33		61		54		51		45	
Total	73	63	78	60	104	56	103	67	87	41	89	57
<u>Percent Alcohol Related</u>												
Fatal	18.2%	16.7%	42.9%	41.2%	22.2%	22.2%	52.9%	50.0%	18.8%	16.7%	31.6%	30.6%
Non Fatal Injury	10.6%	10.2%	10.0%	8.5%	10.5%	9.1%	10.1%	9.6%	8.1%	6.4%	9.9%	8.8%
Total	6.2%	10.4%	6.6%	9.4%	8.0%	9.5%	8.2%	10.9%	6.7%	6.7%	7.2%	9.4%
<u>Pedestrian Crashes</u>												
Fatal	1	1	1	1	0	0	3	3	2	2	1	1
Non Fatal Injury	9	12	1	1	7	9	5	5	6	9	6	7
PDO	0		0		0		0		0		0	
Total	10	13	2	2	7	9	8	8	8	11	7	9
<u>Bicycle Crashes</u>												
Fatal	0	0	0	0	0	0	0	0	1	1	0	0
Non Fatal Injury	4	5	0	0	1	1	1	1	2	2	2	2
PDO	1		0		0		0		0		0	
Total	5	5	0	0	1	1	1	1	3	3	2	2
<u>Motorcycle Crashes</u>												
Fatal	0	0	2	2	3	3	0	0	2	2	1	1
Non Fatal Injury	9	10	12	12	16	18	15	16	12	12	13	14
PDO	2		2		4		2		2		2	
Total	11	10	16	14	23	21	17	16	16	14	17	15

County Ranking 30 34 22 18 17

General Information

Population (2020)	61,023	47	45
Registered Vehicles (2020)	62,954	46	46
Estimated Avg. Annual Miles Traveled (100 MVMT) (2019)	7.77	43	43

\$\$ Comprehensive Crash Cost \$\$

(Based on a 3 Year Average of All Reported Crashes in 2020 Dollars)

Average Annual Cost	\$289,318,200	36	36
Average Cost Per Crash	\$169,489	14	15
Average Cost Per Person	\$4,741	15	19
Average Cost Per Vehicle	\$4,596	17	18
Average Cost / 100 Miles Traveled	\$37.23	20	21

Crash Rates

(Based on a 3 Year Average of All Reported Crashes)

Total Crash Rate (/100 MVMT)	219.66	69	65
Fatal Crash Rate (/100 MVMT)	2.19	15	18
Non Fatal Injury Crash Rate (/100 MVMT)	51.73	63	59
Crash Injuries Per 1000 People	10.12	45	45
Fatal Crash Injuries Per 1000 People	0.31	11	16
Crashes Per 1000 Reg. Veh.	27.12	49	49
Fatal Crashes Per 1000 Reg. Veh.	0.27	12	13
Percent Alcohol Related Crashes	6.3%	8	11
Severity Index	5.03	20	19

Time To Next...

Crash	5.1 Hours
Fatal Injury	469.3 Hours
Injury	14.2 Hours
Crash Cost Per Hour	\$33,027

Greene County



Reportable	2017		2018		2019		2020		2021		5 Year Avg.	
	Crashes	Injuries	Crashes	Injuries	Crashes	Injuries	Crashes	Injuries	Crashes	Injuries	Crashes	Injuries
Fatal	4	4	2	2	5	5	3	3	6	6	4	4
Non Fatal Injury	141	210	135	188	121	191	120	169	112	177	126	187
PDO	366		370		364		404		395		380	
Total	511	214	507	190	490	196	527	172	513	183	510	191
<u>Alcohol Related Crashes</u>												
Fatal	0	0	1	1	0	0	1	1	3	3	1	1
Non Fatal Injury	12	16	15	17	16	20	9	14	9	20	12	17
PDO	6		17		12		12		23		14	
Total	18	16	33	18	28	20	22	15	35	23	27	18
<u>Percent Alcohol Related</u>												
Fatal	0.0%	0.0%	50.0%	50.0%	0.0%	0.0%	33.3%	33.3%	50.0%	50.0%	25.0%	25.0%
Non Fatal Injury	8.5%	7.6%	11.1%	9.0%	13.2%	10.5%	7.5%	8.3%	8.0%	11.3%	9.7%	9.3%
Total	3.5%	7.5%	6.5%	9.5%	5.7%	10.2%	4.2%	8.7%	6.8%	12.6%	5.3%	9.6%
<u>Pedestrian Crashes</u>												
Fatal	0	0	0	0	1	1	0	0	1	1	0	0
Non Fatal Injury	3	3	2	3	2	2	1	1	1	1	2	2
PDO	0		0		0		0		0		0	
Total	3	3	2	3	3	3	1	1	2	2	2	2
<u>Bicycle Crashes</u>												
Fatal	0	0	0	0	0	0	0	0	0	0	0	0
Non Fatal Injury	0	0	1	1	0	0	1	1	0	0	0	0
PDO	1		0		0		0		0		0	
Total	1	0	1	1	0	0	1	1	0	0	1	0
<u>Motorcycle Crashes</u>												
Fatal	0	0	0	0	0	0	0	0	0	0	0	0
Non Fatal Injury	5	6	5	5	2	2	5	5	2	2	4	4
PDO	0		0		1		2		0		1	
Total	5	6	5	5	3	2	7	5	2	2	4	4

County Ranking 67 79 47 53 38

General Information

Population (2020)	20,423	81	80
Registered Vehicles (2020)	20,680	85	86
Estimated Avg. Annual Miles Traveled (100 MVMT) (2019)	2.46	84	84

Comprehensive Crash Cost

(Based on a 3 Year Average of All Reported Crashes in 2020 Dollars)

Average Annual Cost	\$78,691,467	84	81
Average Cost Per Crash	\$132,107	62	36
Average Cost Per Person	\$3,853	62	37
Average Cost Per Vehicle	\$3,805	45	35
Average Cost / 100 Miles Traveled	\$31.96	65	40

Crash Rates

(Based on a 3 Year Average of All Reported Crashes)

Total Crash Rate (/100 MVMT)	241.95	54	56
Fatal Crash Rate (/100 MVMT)	1.90	54	24
Non Fatal Injury Crash Rate (/100 MVMT)	48.34	61	66
Crash Injuries Per 1000 People	9.07	63	61
Fatal Crash Injuries Per 1000 People	0.23	57	33
Crashes Per 1000 Reg. Veh.	28.80	45	46
Fatal Crashes Per 1000 Reg. Veh.	0.23	44	22
Percent Alcohol Related Crashes	5.4%	23	22
Severity Index	3.80	77	79

Time To Next...

Crash	14.7 Hours
Fatal Injury	1,877.1 Hours
Injury	47.3 Hours
Crash Cost Per Hour	\$8,983

Guilford County



Reportable	2017		2018		2019		2020		2021		5 Year Avg.	
	Crashes	Injuries	Crashes	Injuries	Crashes	Injuries	Crashes	Injuries	Crashes	Injuries	Crashes	Injuries
Fatal	56	67	56	61	61	64	65	73	92	97	66	72
Non Fatal Injury	5,729	8,843	5,437	8,426	5,305	8,247	4,790	7,309	5,035	7,831	5,259	8,131
PDO	9,751		9,271		9,264		8,004		8,722		9,002	
Total	15,536	8,910	14,764	8,487	14,630	8,311	12,859	7,382	13,849	7,928	14,328	8,204
<u>Alcohol Related Crashes</u>												
Fatal	18	21	13	14	23	23	23	25	27	28	21	22
Non Fatal Injury	319	505	317	446	276	423	307	487	351	532	314	479
PDO	334		294		292		272		297		298	
Total	671	526	624	460	591	446	602	512	675	560	633	501
<u>Percent Alcohol Related</u>												
Fatal	32.1%	31.3%	23.2%	23.0%	37.7%	35.9%	35.4%	34.2%	29.3%	28.9%	31.5%	30.7%
Non Fatal Injury	5.6%	5.7%	5.8%	5.3%	5.2%	5.1%	6.4%	6.7%	7.0%	6.8%	6.0%	5.9%
Total	4.3%	5.9%	4.2%	5.4%	4.0%	5.4%	4.7%	6.9%	4.9%	7.1%	4.4%	6.1%
<u>Pedestrian Crashes</u>												
Fatal	15	15	8	9	12	12	11	11	22	22	14	14
Non Fatal Injury	142	157	154	173	157	171	164	177	144	168	152	169
PDO	3		2		1		0		1		1	
Total	160	172	164	182	170	183	175	188	167	190	167	183
<u>Bicycle Crashes</u>												
Fatal	2	2	0	0	1	1	1	1	1	1	1	1
Non Fatal Injury	51	54	37	37	33	33	24	25	17	18	32	33
PDO	2		1		2		0		1		1	
Total	55	56	38	37	36	34	25	26	19	19	35	34
<u>Motorcycle Crashes</u>												
Fatal	5	5	10	10	10	10	11	11	15	15	10	10
Non Fatal Injury	126	146	123	139	124	149	116	137	123	150	122	144
PDO	13		15		16		10		21		15	
Total	144	151	148	149	150	159	137	148	159	165	148	154

County Ranking 27 32 32 33 29

General Information

		Ranking	
		2020	2021
Population (2020)	542,255	3	3
Registered Vehicles (2020)	434,725	3	3
Estimated Avg. Annual Miles Traveled (100 MVMT) (2019)	66.80	3	3

\$\$ Comprehensive Crash Cost \$\$

		Ranking	
		2020	2021
<i>(Based on a 3 Year Average of All Reported Crashes in 2020 Dollars)</i>			
Average Annual Cost	\$1,754,563,067	3	3
Average Cost Per Crash	\$107,389	74	66
Average Cost Per Person	\$3,236	61	60
Average Cost Per Vehicle	\$4,036	32	27
Average Cost / 100 Miles Traveled	\$26.27	75	68

Crash Rates

(Based on a 3 Year Average of All Reported Crashes)

Total Crash Rate (/100 MVMT)	244.60	50	53
Fatal Crash Rate (/100 MVMT)	1.12	85	79
Non Fatal Injury Crash Rate (/100 MVMT)	79.54	5	5
Crash Injuries Per 1000 People	15.13	6	9
Fatal Crash Injuries Per 1000 People	0.15	75	70
Crashes Per 1000 Reg. Veh.	37.58	14	16
Fatal Crashes Per 1000 Reg. Veh.	0.17	53	44
Percent Alcohol Related Crashes	4.2%	66	60
Severity Index	4.13	63	60

Time To Next...

Crash	0.5 Hours
Fatal Injury	109.5 Hours
Injury	1.1 Hours
Crash Cost Per Hour	\$200,293

Halifax County



Reportable	2017		2018		2019		2020		2021		5 Year Avg.	
	Crashes	Injuries	Crashes	Injuries	Crashes	Injuries	Crashes	Injuries	Crashes	Injuries	Crashes	Injuries
Fatal	11	12	15	16	13	15	18	22	16	17	15	16
Non Fatal Injury	425	675	436	693	457	741	382	609	402	636	420	671
PDO	908		937		1,025		1,051		1,096		1,003	
Total	1,344	687	1,388	709	1,495	756	1,451	631	1,514	653	1,438	687
<u>Alcohol Related Crashes</u>												
Fatal	4	4	2	2	3	3	8	12	5	5	4	5
Non Fatal Injury	34	50	26	34	30	52	36	53	36	52	32	48
PDO	36		32		31		46		51		39	
Total	74	54	60	36	64	55	90	65	92	57	76	53
<u>Percent Alcohol Related</u>												
Fatal	36.4%	33.3%	13.3%	12.5%	23.1%	20.0%	44.4%	54.5%	31.3%	29.4%	30.1%	31.7%
Non Fatal Injury	8.0%	7.4%	6.0%	4.9%	6.6%	7.0%	9.4%	8.7%	9.0%	8.2%	7.7%	7.2%
Total	5.5%	7.9%	4.3%	5.1%	4.3%	7.3%	6.2%	10.3%	6.1%	8.7%	5.3%	7.8%
<u>Pedestrian Crashes</u>												
Fatal	1	1	3	3	2	2	0	0	3	4	2	2
Non Fatal Injury	10	10	18	22	6	7	6	8	7	7	9	11
PDO	1		1		0		0		0		0	
Total	12	11	22	25	8	9	6	8	10	11	12	13
<u>Bicycle Crashes</u>												
Fatal	0	0	0	0	0	0	0	0	0	0	0	0
Non Fatal Injury	4	4	2	2	4	4	0	0	2	2	2	2
PDO	0		0		0		0		0		0	
Total	4	4	2	2	4	4	0	0	2	2	2	2
<u>Motorcycle Crashes</u>												
Fatal	0	0	1	1	1	1	2	2	1	1	1	1
Non Fatal Injury	17	21	10	10	7	7	11	14	10	11	11	13
PDO	0		6		4		3		7		4	
Total	17	21	17	11	12	8	16	16	18	12	16	14

County Ranking 17 15 10 5 7

General Information

Population (2020)	48,401	54	53
Registered Vehicles (2020)	54,778	53	53
Estimated Avg. Annual Miles Traveled (100 MVMT) (2019)	7.18	47	47

Crash Rates

(Based on a 3 Year Average of All Reported Crashes)

Total Crash Rate (/100 MVMT)	285.47	34	31
Fatal Crash Rate (/100 MVMT)	2.32	12	13
Non Fatal Injury Crash Rate (/100 MVMT)	60.86	40	41
Crash Injuries Per 1000 People	14.69	12	12
Fatal Crash Injuries Per 1000 People	0.39	7	11
Crashes Per 1000 Reg. Veh.	37.39	17	17
Fatal Crashes Per 1000 Reg. Veh.	0.30	8	10
Percent Alcohol Related Crashes	4.7%	58	47
Severity Index	4.24	52	57

\$\$ Comprehensive Crash Cost \$\$

(Based on a 3 Year Average of All Reported Crashes in 2020 Dollars)

Average Annual Cost	\$286,316,667	39	38
Average Cost Per Crash	\$139,780	37	32
Average Cost Per Person	\$5,916	4	10
Average Cost Per Vehicle	\$5,227	6	8
Average Cost / 100 Miles Traveled	\$39.90	13	15

Time To Next...

Crash	4.3 Hours
Fatal Injury	461.1 Hours
Injury	12.3 Hours
Crash Cost Per Hour	\$32,685

Harnett County

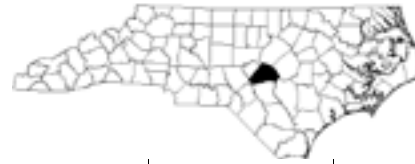

Reportable	2017		2018		2019		2020		2021		5 Year Avg.	
	Crashes	Injuries	Crashes	Injuries	Crashes	Injuries	Crashes	Injuries	Crashes	Injuries	Crashes	Injuries
Fatal	35	37	30	35	21	23	31	36	36	37	31	34
Non Fatal Injury	773	1,259	748	1,190	780	1,236	685	1,071	852	1,312	768	1,214
PDO	1,627		1,653		1,761		1,931		2,147		1,824	
Total	2,435	1,296	2,431	1,225	2,562	1,259	2,647	1,107	3,035	1,349	2,622	1,247
<u>Alcohol Related Crashes</u>												
Fatal	4	4	13	16	4	4	4	5	9	9	7	8
Non Fatal Injury	57	74	55	83	70	99	45	57	57	87	57	80
PDO	59		65		69		91		73		71	
Total	120	78	133	99	143	103	140	62	139	96	135	88
<u>Percent Alcohol Related</u>												
Fatal	11.4%	10.8%	43.3%	45.7%	19.0%	17.4%	12.9%	13.9%	25.0%	24.3%	22.2%	22.6%
Non Fatal Injury	7.4%	5.9%	7.4%	7.0%	9.0%	8.0%	6.6%	5.3%	6.7%	6.6%	7.4%	6.6%
Total	4.9%	6.0%	5.5%	8.1%	5.6%	8.2%	5.3%	5.6%	4.6%	7.1%	5.1%	7.0%
<u>Pedestrian Crashes</u>												
Fatal	1	1	4	4	1	1	4	4	7	7	3	3
Non Fatal Injury	10	11	15	18	13	15	8	11	20	25	13	16
PDO	0		0		0		0		0		0	
Total	11	12	19	22	14	16	12	15	27	32	17	19
<u>Bicycle Crashes</u>												
Fatal	1	1	0	0	0	0	2	2	1	1	1	1
Non Fatal Injury	3	3	3	3	3	3	4	4	4	6	3	4
PDO	1		0		0		0		0		0	
Total	5	4	3	3	3	3	6	6	5	7	4	5
<u>Motorcycle Crashes</u>												
Fatal	4	4	5	5	2	2	7	8	1	1	4	4
Non Fatal Injury	29	36	41	52	30	32	42	48	39	47	36	43
PDO	5		5		3		11		12		7	
Total	38	40	51	57	35	34	60	56	52	48	47	47

County Ranking 16 23 21 24 20

General Information

		Ranking	
		2020	2021
Population (2020)	133,834	23	23
Registered Vehicles (2020)	121,772	22	22
Estimated Avg. Annual Miles Traveled (100 MVMT) (2019)	11.91	27	27

\$\$ Comprehensive Crash Cost \$\$

		Ranking	
		2020	2021
<i>(Based on a 3 Year Average of All Reported Crashes in 2020 Dollars)</i>			
Average Annual Cost	\$518,340,933	21	21
Average Cost Per Crash	\$140,029	29	31
Average Cost Per Person	\$3,873	36	36
Average Cost Per Vehicle	\$4,257	29	23
Average Cost / 100 Miles Traveled	\$43.54	6	6

Crash Rates

(Based on a 3 Year Average of All Reported Crashes)

Total Crash Rate (/100 MVMT)	310.92	33	21
Fatal Crash Rate (/100 MVMT)	2.49	7	7
Non Fatal Injury Crash Rate (/100 MVMT)	67.17	34	26
Crash Injuries Per 1000 People	9.51	61	53
Fatal Crash Injuries Per 1000 People	0.24	26	30
Crashes Per 1000 Reg. Veh.	30.40	47	39
Fatal Crashes Per 1000 Reg. Veh.	0.24	18	18
Percent Alcohol Related Crashes	4.3%	42	57
Severity Index	4.38	44	47

Time To Next...

Crash	2.4 Hours
Fatal Injury	270.9 Hours
Injury	6.9 Hours
Crash Cost Per Hour	\$59,171

Haywood County



Reportable	2017		2018		2019		2020		2021		5 Year Avg.	
	Crashes	Injuries	Crashes	Injuries	Crashes	Injuries	Crashes	Injuries	Crashes	Injuries	Crashes	Injuries
Fatal	10	13	12	12	7	8	8	8	10	10	9	10
Non Fatal Injury	436	675	453	639	385	577	356	496	376	521	401	582
PDO	824		839		932		823		916		867	
Total	1,270	688	1,304	651	1,324	585	1,187	504	1,302	531	1,277	592
<u>Alcohol Related Crashes</u>												
Fatal	2	3	3	3	0	0	2	2	2	2	2	2
Non Fatal Injury	41	60	28	44	29	36	26	39	26	38	30	43
PDO	35		42		29		30		35		34	
Total	78	63	73	47	58	36	58	41	63	40	66	45
<u>Percent Alcohol Related</u>												
Fatal	20.0%	23.1%	25.0%	25.0%	0.0%	0.0%	25.0%	25.0%	20.0%	20.0%	19.1%	19.6%
Non Fatal Injury	9.4%	8.9%	6.2%	6.9%	7.5%	6.2%	7.3%	7.9%	6.9%	7.3%	7.5%	7.5%
Total	6.1%	9.2%	5.6%	7.2%	4.4%	6.2%	4.9%	8.1%	4.8%	7.5%	5.2%	7.7%
<u>Pedestrian Crashes</u>												
Fatal	0	0	3	3	0	0	2	2	2	2	1	1
Non Fatal Injury	5	7	6	9	8	8	14	14	9	9	8	9
PDO	0		0		0		0		0		0	
Total	5	7	9	12	8	8	16	16	11	11	10	11
<u>Bicycle Crashes</u>												
Fatal	0	0	0	0	0	0	0	0	1	1	0	0
Non Fatal Injury	2	2	4	4	1	1	2	2	0	0	2	2
PDO	0		0		0		0		0		0	
Total	2	2	4	4	1	1	2	2	1	1	2	2
<u>Motorcycle Crashes</u>												
Fatal	1	1	3	3	0	0	1	1	1	1	1	1
Non Fatal Injury	36	39	39	45	25	28	20	21	38	39	32	34
PDO	4		3		9		5		3		5	
Total	41	40	45	48	34	28	26	22	42	40	38	36

County Ranking 63 46 56 70 91

General Information

Population (2020)	62,114	45	44
Registered Vehicles (2020)	68,362	45	45
Estimated Avg. Annual Miles Traveled (100 MVMT) (2019)	10.78	32	32

Crash Rates

(Based on a 3 Year Average of All Reported Crashes)

Total Crash Rate (/100 MVMT)	154.85	92	91
Fatal Crash Rate (/100 MVMT)	0.84	87	92
Non Fatal Injury Crash Rate (/100 MVMT)	36.29	89	92
Crash Injuries Per 1000 People	9.10	51	60
Fatal Crash Injuries Per 1000 People	0.15	58	69
Crashes Per 1000 Reg. Veh.	24.41	63	65
Fatal Crashes Per 1000 Reg. Veh.	0.13	56	69
Percent Alcohol Related Crashes	4.0%	57	67
Severity Index	4.55	24	40

\$\$ Comprehensive Crash Cost \$\$

(Based on a 3 Year Average of All Reported Crashes in 2020 Dollars)

Average Annual Cost	\$191,398,800	51	55
Average Cost Per Crash	\$114,702	42	55
Average Cost Per Person	\$3,081	50	69
Average Cost Per Vehicle	\$2,800	55	72
Average Cost / 100 Miles Traveled	\$17.76	93	98

Time To Next...

Crash	5.2 Hours
Fatal Injury	938.6 Hours
Injury	15.5 Hours
Crash Cost Per Hour	\$21,849

Henderson County



Reportable	2017		2018		2019		2020		2021		5 Year Avg.	
	Crashes	Injuries	Crashes	Injuries	Crashes	Injuries	Crashes	Injuries	Crashes	Injuries	Crashes	Injuries
Fatal	14	14	11	12	10	12	12	13	16	17	13	14
Non Fatal Injury	666	962	633	875	642	898	553	799	727	1,102	644	927
PDO	1,939		2,026		2,224		1,955		2,315		2,092	
Total	2,619	976	2,670	887	2,876	910	2,520	812	3,058	1,119	2,749	941
<u>Alcohol Related Crashes</u>												
Fatal	3	3	7	7	2	2	4	4	5	5	4	4
Non Fatal Injury	50	76	52	71	46	55	44	52	40	53	46	61
PDO	67		69		69		84		80		74	
Total	120	79	128	78	117	57	132	56	125	58	124	66
<u>Percent Alcohol Related</u>												
Fatal	21.4%	21.4%	63.6%	58.3%	20.0%	16.7%	33.3%	30.8%	31.3%	29.4%	33.3%	30.9%
Non Fatal Injury	7.5%	7.9%	8.2%	8.1%	7.2%	6.1%	8.0%	6.5%	5.5%	4.8%	7.2%	6.6%
Total	4.6%	8.1%	4.8%	8.8%	4.1%	6.3%	5.2%	6.9%	4.1%	5.2%	4.5%	7.0%
<u>Pedestrian Crashes</u>												
Fatal	1	1	1	1	3	3	3	3	3	3	2	2
Non Fatal Injury	12	12	14	21	12	13	14	18	10	17	12	16
PDO	0		0		0		0		0		0	
Total	13	13	15	22	15	16	17	21	13	20	15	18
<u>Bicycle Crashes</u>												
Fatal	0	0	0	0	0	0	0	0	1	1	0	0
Non Fatal Injury	5	5	4	4	4	4	4	4	5	5	4	4
PDO	1		0		0		1		0		0	
Total	6	5	4	4	4	4	5	4	6	6	5	5
<u>Motorcycle Crashes</u>												
Fatal	2	2	2	2	1	1	4	4	1	2	2	2
Non Fatal Injury	32	42	26	32	37	41	33	40	36	41	33	39
PDO	10		5		14		10		7		9	
Total	44	44	33	34	52	42	47	44	44	43	44	41

County Ranking 85 83 87 93 87

General Information

Population (2020)	116,495	26	25
Registered Vehicles (2020)	118,237	23	23
Estimated Avg. Annual Miles Traveled (100 MVMT) (2019)	12.71	25	25

\$\$ Comprehensive Crash Cost \$\$

(Based on a 3 Year Average of All Reported Crashes in 2020 Dollars)

Average Annual Cost	\$307,464,067	38	33
Average Cost Per Crash	\$81,925	91	91
Average Cost Per Person	\$2,639	94	86
Average Cost Per Vehicle	\$2,600	84	76
Average Cost / 100 Miles Traveled	\$24.18	88	78

Crash Rates

(Based on a 3 Year Average of All Reported Crashes)

Total Crash Rate (/100 MVMT)	295.19	30	28
Fatal Crash Rate (/100 MVMT)	1.07	88	83
Non Fatal Injury Crash Rate (/100 MVMT)	52.83	65	56
Crash Injuries Per 1000 People	8.43	77	71
Fatal Crash Injuries Per 1000 People	0.13	89	75
Crashes Per 1000 Reg. Veh.	31.74	41	36
Fatal Crashes Per 1000 Reg. Veh.	0.12	93	80
Percent Alcohol Related Crashes	3.8%	72	78
Severity Index	3.21	91	91

Time To Next...

Crash	2.3 Hours
Fatal Injury	584.0 Hours
Injury	8.9 Hours
Crash Cost Per Hour	\$35,099

Hertford County



Reportable	2017		2018		2019		2020		2021		5 Year Avg.	
	Crashes	Injuries	Crashes	Injuries	Crashes	Injuries	Crashes	Injuries	Crashes	Injuries	Crashes	Injuries
Fatal	7	7	3	3	5	5	7	9	4	8	5	6
Non Fatal Injury	187	337	160	264	154	268	136	226	114	168	150	253
PDO	269		287		280		257		321		283	
Total	463	344	450	267	439	273	400	235	439	176	438	259
<u>Alcohol Related Crashes</u>												
Fatal	4	4	1	1	1	1	1	1	2	4	2	2
Non Fatal Injury	16	33	14	18	9	11	16	20	6	11	12	19
PDO	10		12		7		15		15		12	
Total	30	37	27	19	17	12	32	21	23	15	26	21
<u>Percent Alcohol Related</u>												
Fatal	57.1%	57.1%	33.3%	33.3%	20.0%	20.0%	14.3%	11.1%	50.0%	50.0%	34.6%	34.4%
Non Fatal Injury	8.6%	9.8%	8.8%	6.8%	5.8%	4.1%	11.8%	8.8%	5.3%	6.5%	8.1%	7.4%
Total	6.5%	10.8%	6.0%	7.1%	3.9%	4.4%	8.0%	8.9%	5.2%	8.5%	5.9%	8.0%
<u>Pedestrian Crashes</u>												
Fatal	0	0	1	1	1	1	1	1	0	0	1	1
Non Fatal Injury	6	6	3	6	1	1	3	3	0	0	3	3
PDO	0		0		0		0		0		0	
Total	6	6	4	7	2	2	4	4	0	0	3	4
<u>Bicycle Crashes</u>												
Fatal	0	0	0	0	0	0	1	1	0	0	0	0
Non Fatal Injury	1	1	1	1	1	1	0	0	0	0	1	1
PDO	0		0		0		0		0		0	
Total	1	1	1	1	1	1	1	1	0	0	1	1
<u>Motorcycle Crashes</u>												
Fatal	1	1	1	1	0	0	0	0	0	0	0	0
Non Fatal Injury	3	3	4	4	1	1	3	3	0	0	2	2
PDO	0		1		1		0		0		0	
Total	4	4	6	5	2	1	3	3	0	0	3	3

County Ranking 6 5 15 25 28

General Information

Population (2020)	21,357	76	78
Registered Vehicles (2020)	22,645	82	82
Estimated Avg. Annual Miles Traveled (100 MVMT) (2019)	2.57	81	81

Crash Rates

(Based on a 3 Year Average of All Reported Crashes)

Total Crash Rate (/100 MVMT)	218.02	68	66
Fatal Crash Rate (/100 MVMT)	2.08	20	22
Non Fatal Injury Crash Rate (/100 MVMT)	53.47	45	55
Crash Injuries Per 1000 People	10.83	38	36
Fatal Crash Injuries Per 1000 People	0.34	21	13
Crashes Per 1000 Reg. Veh.	24.73	61	62
Fatal Crashes Per 1000 Reg. Veh.	0.24	21	21
Percent Alcohol Related Crashes	5.1%	24	33
Severity Index	4.03	46	72

\$\$ Comprehensive Crash Cost \$\$

(Based on a 3 Year Average of All Reported Crashes in 2020 Dollars)

Average Annual Cost	\$87,342,933	78	79
Average Cost Per Crash	\$155,970	19	26
Average Cost Per Person	\$4,090	29	28
Average Cost Per Vehicle	\$3,857	31	34
Average Cost / 100 Miles Traveled	\$34.00	29	30

Time To Next...

Crash	15.6 Hours
Fatal Injury	1,194.5 Hours
Injury	37.9 Hours
Crash Cost Per Hour	\$9,971

Hoke County



Reportable	2017		2018		2019		2020		2021		5 Year Avg.	
	Crashes	Injuries	Crashes	Injuries	Crashes	Injuries	Crashes	Injuries	Crashes	Injuries	Crashes	Injuries
Fatal	16	17	5	5	9	11	16	18	15	15	12	13
Non Fatal Injury	347	594	331	555	340	614	344	570	346	548	342	576
PDO	514		545		632		640		740		614	
Total	877	611	881	560	981	625	1,000	588	1,101	563	968	589
<u>Alcohol Related Crashes</u>												
Fatal	5	5	2	2	2	3	3	3	3	3	3	3
Non Fatal Injury	30	48	30	51	17	28	40	65	22	43	28	47
PDO	18		29		21		35		31		27	
Total	53	53	61	53	40	31	78	68	56	46	58	50
<u>Percent Alcohol Related</u>												
Fatal	31.3%	29.4%	40.0%	40.0%	22.2%	27.3%	18.8%	16.7%	20.0%	20.0%	24.6%	24.2%
Non Fatal Injury	8.6%	8.1%	9.1%	9.2%	5.0%	4.6%	11.6%	11.4%	6.4%	7.8%	8.1%	8.2%
Total	6.0%	8.7%	6.9%	9.5%	4.1%	5.0%	7.8%	11.6%	5.1%	8.2%	6.0%	8.5%
<u>Pedestrian Crashes</u>												
Fatal	5	5	2	2	1	1	2	2	2	2	2	2
Non Fatal Injury	7	10	3	4	5	6	10	12	6	6	6	8
PDO	0		0		0		0		1		0	
Total	12	15	5	6	6	7	12	14	9	8	9	10
<u>Bicycle Crashes</u>												
Fatal	0	0	0	0	1	1	0	0	0	0	0	0
Non Fatal Injury	1	1	3	3	3	3	4	4	1	1	2	2
PDO	0		0		0		0		0		0	
Total	1	1	3	3	4	4	4	4	1	1	3	3
<u>Motorcycle Crashes</u>												
Fatal	2	2	0	0	1	1	1	1	3	3	1	1
Non Fatal Injury	17	22	25	26	12	18	24	26	12	15	18	21
PDO	8		2		8		3		4		5	
Total	27	24	27	26	21	19	28	27	19	18	24	23

County Ranking 7 10 12 10 5

General Information

Population (2020)	52,007	52	50
Registered Vehicles (2020)	47,623	61	59
Estimated Avg. Annual Miles Traveled (100 MVMT) (2019)	3.71	69	69

Comprehensive Crash Cost

<i>(Based on a 3 Year Average of All Reported Crashes in 2020 Dollars)</i>			
Average Annual Cost	\$228,917,800	53	50
Average Cost Per Crash	\$186,062	16	9
Average Cost Per Person	\$4,402	40	22
Average Cost Per Vehicle	\$4,807	25	13
Average Cost / 100 Miles Traveled	\$61.78	2	2

Crash Rates

(Based on a 3 Year Average of All Reported Crashes)

Total Crash Rate (/100 MVMT)	332.02	20	13
Fatal Crash Rate (/100 MVMT)	3.60	3	2
Non Fatal Injury Crash Rate (/100 MVMT)	93.55	2	2
Crash Injuries Per 1000 People	11.47	40	31
Fatal Crash Injuries Per 1000 People	0.28	34	20
Crashes Per 1000 Reg. Veh.	25.83	59	57
Fatal Crashes Per 1000 Reg. Veh.	0.28	25	11
Percent Alcohol Related Crashes	5.1%	16	31
Severity Index	5.44	13	12

Time To Next...

Crash	7.1 Hours
Fatal Injury	597.3 Hours
Injury	14.7 Hours
Crash Cost Per Hour	\$26,132

Hyde County



Reportable	2017		2018		2019		2020		2021		5 Year Avg.	
	Crashes	Injuries	Crashes	Injuries	Crashes	Injuries	Crashes	Injuries	Crashes	Injuries	Crashes	Injuries
Fatal	1	1	1	1	0	0	1	1	0	0	1	1
Non Fatal Injury	15	19	22	31	13	17	19	22	14	17	17	21
PDO	59		74		64		65		89		70	
Total	75	20	97	32	77	17	85	23	103	17	87	22
<u>Alcohol Related Crashes</u>												
Fatal	0	0	0	0	0	0	0	0	0	0	0	0
Non Fatal Injury	1	1	2	2	0	0	4	5	2	4	2	2
PDO	1		3		3		2		11		4	
Total	2	1	5	2	3	0	6	5	13	4	6	2
<u>Percent Alcohol Related</u>												
Fatal	0.0%	0.0%	0.0%	0.0%	0.0%	0.0%	0.0%	0.0%	0.0%	0.0%	0.0%	0.0%
Non Fatal Injury	6.7%	5.3%	9.1%	6.5%	0.0%	0.0%	21.1%	22.7%	14.3%	23.5%	10.8%	11.3%
Total	2.7%	5.0%	5.2%	6.3%	3.9%	0.0%	7.1%	21.7%	12.6%	23.5%	6.6%	11.0%
<u>Pedestrian Crashes</u>												
Fatal	0	0	0	0	0	0	0	0	0	0	0	0
Non Fatal Injury	0	0	1	1	0	0	0	0	1	1	0	0
PDO	0		0		0		0		0		0	
Total	0	0	1	1	0	0	0	0	1	1	0	0
<u>Bicycle Crashes</u>												
Fatal	0	0	0	0	0	0	0	0	0	0	0	0
Non Fatal Injury	0	0	0	0	0	0	0	0	1	1	0	0
PDO	0		0		0		0		0		0	
Total	0	0	0	0	0	0	0	0	1	1	0	0
<u>Motorcycle Crashes</u>												
Fatal	0	0	0	0	0	0	0	0	0	0	0	0
Non Fatal Injury	2	2	1	1	1	2	0	0	0	0	1	1
PDO	0		0		0		0		0		0	
Total	2	2	1	1	1	2	0	0	0	0	1	1

County Ranking 99 97 99 100 100

General Information

Population (2020)	4,565	99	99
Registered Vehicles (2020)	6,006	99	99
Estimated Avg. Annual Miles Traveled (100 MVMT) (2019)	0.55	100	100

Ranking
2020 2021

\$\$ Comprehensive Crash Cost \$\$

(Based on a 3 Year Average of All Reported Crashes in 2020 Dollars)

Average Annual Cost	\$7,685,667	100	100
Average Cost Per Crash	\$72,506	55	93
Average Cost Per Person	\$1,684	96	100
Average Cost Per Vehicle	\$1,280	97	100
Average Cost / 100 Miles Traveled	\$13.93	89	99

Ranking
2020 2021

Crash Rates

(Based on a 3 Year Average of All Reported Crashes)

Total Crash Rate (/100 MVMT)	192.15	85	82
Fatal Crash Rate (/100 MVMT)	0.60	62	100
Non Fatal Injury Crash Rate (/100 MVMT)	28.40	95	97
Crash Injuries Per 1000 People	4.24	99	100
Fatal Crash Injuries Per 1000 People	0.07	74	100
Crashes Per 1000 Reg. Veh.	17.65	88	86
Fatal Crashes Per 1000 Reg. Veh.	0.06	78	100
Percent Alcohol Related Crashes	7.2%	19	4
Severity Index	2.76	89	100

Time To Next...

Crash	82.6	Hours
Fatal Injury	26,280.0	Hours
Injury	453.1	Hours
Crash Cost Per Hour	\$877	

Iredell County



Reportable	2017		2018		2019		2020		2021		5 Year Avg.	
	Crashes	Injuries	Crashes	Injuries	Crashes	Injuries	Crashes	Injuries	Crashes	Injuries	Crashes	Injuries
Fatal	28	30	23	25	26	26	26	31	22	22	25	27
Non Fatal Injury	1,390	2,184	1,377	2,130	1,404	2,212	1,277	2,047	1,396	2,162	1,369	2,147
PDO	3,022		3,166		2,939		2,820		3,276		3,045	
Total	4,440	2,214	4,566	2,155	4,369	2,238	4,123	2,078	4,694	2,184	4,438	2,174
<u>Alcohol Related Crashes</u>												
Fatal	2	2	7	8	7	7	4	6	4	4	5	5
Non Fatal Injury	104	155	78	115	96	142	107	154	119	170	101	147
PDO	100		107		105		106		113		106	
Total	206	157	192	123	208	149	217	160	236	174	212	153
<u>Percent Alcohol Related</u>												
Fatal	7.1%	6.7%	30.4%	32.0%	26.9%	26.9%	15.4%	19.4%	18.2%	18.2%	19.2%	20.1%
Non Fatal Injury	7.5%	7.1%	5.7%	5.4%	6.8%	6.4%	8.4%	7.5%	8.5%	7.9%	7.4%	6.9%
Total	4.6%	7.1%	4.2%	5.7%	4.8%	6.7%	5.3%	7.7%	5.0%	8.0%	4.8%	7.0%
<u>Pedestrian Crashes</u>												
Fatal	6	6	0	0	5	5	5	7	4	4	4	4
Non Fatal Injury	18	20	30	31	23	24	20	27	21	24	22	25
PDO	1		0		1		0		1		1	
Total	25	26	30	31	29	29	25	34	26	28	27	30
<u>Bicycle Crashes</u>												
Fatal	0	0	0	0	2	2	1	1	0	0	1	1
Non Fatal Injury	9	11	12	13	9	10	8	9	6	6	9	10
PDO	1		0		0		0		0		0	
Total	10	11	12	13	11	12	9	10	6	6	10	10
<u>Motorcycle Crashes</u>												
Fatal	3	3	5	5	3	3	0	0	4	4	3	3
Non Fatal Injury	52	61	59	67	45	54	60	70	64	70	56	64
PDO	9		8		15		5		19		11	
Total	64	64	72	72	63	57	65	70	87	74	70	67

County Ranking 54 49 45 46 54

General Information

Population (2020)	187,694	15	14
Registered Vehicles (2020)	196,088	13	12
Estimated Avg. Annual Miles Traveled (100 MVMT) (2019)	23.34	10	10

Ranking
2020 2021

\$\$ Comprehensive Crash Cost \$\$

(Based on a 3 Year Average of All Reported Crashes in 2020 Dollars)

Average Annual Cost	\$593,472,000	12	13
Average Cost Per Crash	\$101,419	69	70
Average Cost Per Person	\$3,162	49	66
Average Cost Per Vehicle	\$3,027	52	58
Average Cost / 100 Miles Traveled	\$25.42	70	71

Ranking
2020 2021

Crash Rates

(Based on a 3 Year Average of All Reported Crashes)

Total Crash Rate (/100 MVMT)	250.68	52	50
Fatal Crash Rate (/100 MVMT)	1.09	71	82
Non Fatal Injury Crash Rate (/100 MVMT)	60.60	44	42
Crash Injuries Per 1000 People	11.93	21	26
Fatal Crash Injuries Per 1000 People	0.14	60	71
Crashes Per 1000 Reg. Veh.	29.84	43	42
Fatal Crashes Per 1000 Reg. Veh.	0.13	62	72
Percent Alcohol Related Crashes	4.2%	70	59
Severity Index	4.20	58	58

Time To Next...

Crash	1.5 Hours
Fatal Injury	324.4 Hours
Injury	3.9 Hours
Crash Cost Per Hour	\$67,748

Jackson County



Reportable	2017		2018		2019		2020		2021		5 Year Avg.	
	Crashes	Injuries	Crashes	Injuries	Crashes	Injuries	Crashes	Injuries	Crashes	Injuries	Crashes	Injuries
Fatal	4	4	5	7	11	13	8	8	9	10	7	8
Non Fatal Injury	271	376	290	427	211	310	233	327	235	329	248	354
PDO	602		619		681		689		709		660	
Total	877	380	914	434	903	323	930	335	953	339	915	362
<u>Alcohol Related Crashes</u>												
Fatal	2	2	0	0	3	3	0	0	2	3	1	2
Non Fatal Injury	27	38	21	31	15	23	26	31	30	38	24	32
PDO	29		24		31		27		38		30	
Total	58	40	45	31	49	26	53	31	70	41	55	34
<u>Percent Alcohol Related</u>												
Fatal	50.0%	50.0%	0.0%	0.0%	27.3%	23.1%	0.0%	0.0%	22.2%	30.0%	18.9%	19.0%
Non Fatal Injury	10.0%	10.1%	7.2%	7.3%	7.1%	7.4%	11.2%	9.5%	12.8%	11.6%	9.6%	9.1%
Total	6.6%	10.5%	4.9%	7.1%	5.4%	8.0%	5.7%	9.3%	7.3%	12.1%	6.0%	9.3%
<u>Pedestrian Crashes</u>												
Fatal	0	0	0	0	1	1	1	1	0	0	0	0
Non Fatal Injury	5	5	5	6	7	7	4	4	5	5	5	5
PDO	0		0		0		0		0		0	
Total	5	5	5	6	8	8	5	5	5	5	6	6
<u>Bicycle Crashes</u>												
Fatal	0	0	0	0	0	0	0	0	0	0	0	0
Non Fatal Injury	4	4	2	2	2	2	0	0	0	0	2	2
PDO	0		0		0		0		0		0	
Total	4	4	2	2	2	2	0	0	0	0	2	2
<u>Motorcycle Crashes</u>												
Fatal	0	0	1	1	3	3	1	1	1	1	1	1
Non Fatal Injury	18	21	14	16	14	15	13	15	11	11	14	16
PDO	3		2		4		5		2		3	
Total	21	21	17	17	21	18	19	16	14	12	18	17

County Ranking 65 55 51 40 39

General Information

Population (2020)	43,109	60	58
Registered Vehicles (2020)	39,170	66	67
Estimated Avg. Annual Miles Traveled (100 MVMT) (2019)	5.96	52	52

Comprehensive Crash Cost

(Based on a 3 Year Average of All Reported Crashes in 2020 Dollars)

Average Annual Cost	\$173,109,733	56	57
Average Cost Per Crash	\$135,950	36	34
Average Cost Per Person	\$4,016	26	30
Average Cost Per Vehicle	\$4,419	23	20
Average Cost / 100 Miles Traveled	\$29.04	61	57

Crash Rates

(Based on a 3 Year Average of All Reported Crashes)

Total Crash Rate (/100 MVMT)	213.60	75	69
Fatal Crash Rate (/100 MVMT)	1.62	48	40
Non Fatal Injury Crash Rate (/100 MVMT)	40.15	80	82
Crash Injuries Per 1000 People	8.09	67	77
Fatal Crash Injuries Per 1000 People	0.25	28	28
Crashes Per 1000 Reg. Veh.	32.51	37	31
Fatal Crashes Per 1000 Reg. Veh.	0.25	22	17
Percent Alcohol Related Crashes	5.2%	36	28
Severity Index	4.61	22	35

Time To Next...

Crash	6.9 Hours
Fatal Injury	821.3 Hours
Injury	25.1 Hours
Crash Cost Per Hour	\$19,761

Johnston County



Reportable	2017		2018		2019		2020		2021		5 Year Avg.	
	Crashes	Injuries	Crashes	Injuries	Crashes	Injuries	Crashes	Injuries	Crashes	Injuries	Crashes	Injuries
Fatal	31	36	32	36	27	27	43	47	38	41	34	37
Non Fatal Injury	1,305	2,120	1,418	2,260	1,399	2,242	1,344	2,116	1,467	2,286	1,387	2,205
PDO	3,260		3,629		3,654		3,441		4,024		3,602	
Total	4,596	2,156	5,079	2,296	5,080	2,269	4,828	2,163	5,529	2,327	5,022	2,242
<u>Alcohol Related Crashes</u>												
Fatal	14	16	6	6	7	7	7	7	9	9	9	9
Non Fatal Injury	129	177	111	156	114	153	106	158	128	206	118	170
PDO	141		164		173		144		165		157	
Total	284	193	281	162	294	160	257	165	302	215	284	179
<u>Percent Alcohol Related</u>												
Fatal	45.2%	44.4%	18.8%	16.7%	25.9%	25.9%	16.3%	14.9%	23.7%	22.0%	25.1%	24.1%
Non Fatal Injury	9.9%	8.3%	7.8%	6.9%	8.1%	6.8%	7.9%	7.5%	8.7%	9.0%	8.5%	7.7%
Total	6.2%	9.0%	5.5%	7.1%	5.8%	7.1%	5.3%	7.6%	5.5%	9.2%	5.6%	8.0%
<u>Pedestrian Crashes</u>												
Fatal	2	2	4	4	4	4	7	7	7	7	5	5
Non Fatal Injury	25	31	24	29	20	21	10	12	28	29	21	24
PDO	0		0		0		0		2		0	
Total	27	33	28	33	24	25	17	19	37	36	27	29
<u>Bicycle Crashes</u>												
Fatal	1	1	0	0	0	0	0	0	0	0	0	0
Non Fatal Injury	6	6	4	5	5	5	11	13	4	4	6	7
PDO	0		0		0		0		0		0	
Total	7	7	4	5	5	5	11	13	4	4	6	7
<u>Motorcycle Crashes</u>												
Fatal	3	3	4	4	3	3	3	3	5	5	4	4
Non Fatal Injury	54	64	47	54	52	62	42	49	56	73	50	60
PDO	8		14		10		8		9		10	
Total	65	67	65	58	65	65	53	52	70	78	64	64

County Ranking 36 38 43 36 40

General Information

		Ranking	
		2020	2021
Population (2020)	217,723	13	12
Registered Vehicles (2020)	209,109	9	9
Estimated Avg. Annual Miles Traveled (100 MVMT) (2019)	25.31	8	8

\$\$ Comprehensive Crash Cost \$\$

(Based on a 3 Year Average of All Reported Crashes in 2020 Dollars)

		Ranking	
		2020	2021
Average Annual Cost	\$745,550,667	9	8
Average Cost Per Crash	\$110,071	61	62
Average Cost Per Person	\$3,424	42	52
Average Cost Per Vehicle	\$3,565	41	40
Average Cost / 100 Miles Traveled	\$29.45	56	53

Crash Rates

(Based on a 3 Year Average of All Reported Crashes)

Total Crash Rate (/100 MVMT)	267.59	43	42
Fatal Crash Rate (/100 MVMT)	1.44	53	53
Non Fatal Injury Crash Rate (/100 MVMT)	57.56	52	48
Crash Injuries Per 1000 People	10.67	33	40
Fatal Crash Injuries Per 1000 People	0.18	44	59
Crashes Per 1000 Reg. Veh.	32.39	33	33
Fatal Crashes Per 1000 Reg. Veh.	0.17	40	42
Percent Alcohol Related Crashes	4.8%	34	43
Severity Index	4.11	69	65

Time To Next...

Crash	1.3 Hours
Fatal Injury	226.6 Hours
Injury	3.8 Hours
Crash Cost Per Hour	\$85,109

Jones County



Reportable	2017		2018		2019		2020		2021		5 Year Avg.	
	Crashes	Injuries	Crashes	Injuries	Crashes	Injuries	Crashes	Injuries	Crashes	Injuries	Crashes	Injuries
Fatal	2	2	3	4	2	2	3	3	3	3	3	3
Non Fatal Injury	97	164	84	118	93	124	76	115	74	107	85	126
PDO	260		276		276		290		274		275	
Total	359	166	363	122	371	126	369	118	351	110	363	128
<u>Alcohol Related Crashes</u>												
Fatal	0	0	1	2	0	0	0	0	0	0	0	0
Non Fatal Injury	6	13	5	6	6	7	5	9	4	10	5	9
PDO	6		9		10		8		3		7	
Total	12	13	15	8	16	7	13	9	7	10	13	9
<u>Percent Alcohol Related</u>												
Fatal	0.0%	0.0%	33.3%	50.0%	0.0%	0.0%	0.0%	0.0%	0.0%	0.0%	7.7%	14.3%
Non Fatal Injury	6.2%	7.9%	6.0%	5.1%	6.5%	5.6%	6.6%	7.8%	5.4%	9.3%	6.1%	7.2%
Total	3.3%	7.8%	4.1%	6.6%	4.3%	5.6%	3.5%	7.6%	2.0%	9.1%	3.5%	7.3%
<u>Pedestrian Crashes</u>												
Fatal	0	0	0	0	1	1	0	0	0	0	0	0
Non Fatal Injury	3	3	0	0	1	1	1	1	2	2	1	1
PDO	0		0		0		0		0		0	
Total	3	3	0	0	2	2	1	1	2	2	2	2
<u>Bicycle Crashes</u>												
Fatal	1	1	0	0	0	0	0	0	0	0	0	0
Non Fatal Injury	0	0	0	0	0	0	0	0	0	0	0	0
PDO	0		0		0		0		0		0	
Total	1	1	0	0	0	0	0	0	0	0	0	0
<u>Motorcycle Crashes</u>												
Fatal	1	1	0	0	0	0	1	1	1	1	1	1
Non Fatal Injury	4	7	7	7	3	3	7	9	4	5	5	6
PDO	0		0		2		1		1		1	
Total	5	8	7	7	5	3	9	10	6	6	6	7

County Ranking 41 33 34 34 43

General Information

Population (2020)	9,114	97	97
Registered Vehicles (2020)	11,909	97	97
Estimated Avg. Annual Miles Traveled (100 MVMT) (2019)	2.20	86	86

Crash Rates

(Based on a 3 Year Average of All Reported Crashes)

Total Crash Rate (/100 MVMT)	184.96	80	84
Fatal Crash Rate (/100 MVMT)	1.21	61	70
Non Fatal Injury Crash Rate (/100 MVMT)	37.23	88	89
Crash Injuries Per 1000 People	13.13	23	18
Fatal Crash Injuries Per 1000 People	0.29	13	18
Crashes Per 1000 Reg. Veh.	34.20	23	26
Fatal Crashes Per 1000 Reg. Veh.	0.22	20	23
Percent Alcohol Related Crashes	3.3%	74	93
Severity Index	4.11	48	68

Comprehensive Crash Cost

(Based on a 3 Year Average of All Reported Crashes in 2020 Dollars)

Average Annual Cost	\$49,803,067	86	87
Average Cost Per Crash	\$122,266	44	50
Average Cost Per Person	\$5,464	6	11
Average Cost Per Vehicle	\$4,182	22	24
Average Cost / 100 Miles Traveled	\$22.61	84	84

Time To Next...

Crash	21.5 Hours
Fatal Injury	3,285.0 Hours
Injury	73.2 Hours
Crash Cost Per Hour	\$5,685

Lee County



Reportable	2017		2018		2019		2020		2021		5 Year Avg.	
	Crashes	Injuries	Crashes	Injuries	Crashes	Injuries	Crashes	Injuries	Crashes	Injuries	Crashes	Injuries
Fatal	16	17	14	14	8	8	11	12	15	16	13	13
Non Fatal Injury	413	630	404	650	432	657	441	683	404	594	419	643
PDO	1,092		1,148		1,320		1,134		1,356		1,210	
Total	1,521	647	1,566	664	1,760	665	1,586	695	1,775	610	1,642	656
<u>Alcohol Related Crashes</u>												
Fatal	2	2	4	4	1	1	6	6	5	5	4	4
Non Fatal Injury	38	59	29	42	30	42	29	47	25	40	30	46
PDO	19		20		37		28		31		27	
Total	59	61	53	46	68	43	63	53	61	45	61	50
<u>Percent Alcohol Related</u>												
Fatal	12.5%	11.8%	28.6%	28.6%	12.5%	12.5%	54.5%	50.0%	33.3%	31.3%	28.1%	26.9%
Non Fatal Injury	9.2%	9.4%	7.2%	6.5%	6.9%	6.4%	6.6%	6.9%	6.2%	6.7%	7.2%	7.2%
Total	3.9%	9.4%	3.4%	6.9%	3.9%	6.5%	4.0%	7.6%	3.4%	7.4%	3.7%	7.6%
<u>Pedestrian Crashes</u>												
Fatal	1	1	2	2	1	1	3	3	2	2	2	2
Non Fatal Injury	12	24	7	8	8	8	7	8	11	13	9	12
PDO	0		2		1		2		0		1	
Total	13	25	11	10	10	9	12	11	13	15	12	14
<u>Bicycle Crashes</u>												
Fatal	0	0	0	0	0	0	0	0	0	0	0	0
Non Fatal Injury	2	2	2	2	2	2	3	3	4	4	3	3
PDO	0		0		0		0		0		0	
Total	2	2	2	2	2	2	3	3	4	4	3	3
<u>Motorcycle Crashes</u>												
Fatal	1	1	3	3	0	0	0	0	1	1	1	1
Non Fatal Injury	13	18	17	18	15	15	18	19	15	15	16	17
PDO	5		3		2		2		2		3	
Total	19	19	23	21	17	15	20	19	18	16	19	18

County Ranking 11 23 30 31 32

General Information

Population (2020)	63,576	46	42
Registered Vehicles (2020)	58,491	50	49
Estimated Avg. Annual Miles Traveled (100 MVMT) (2019)	7.12	48	48

\$\$ Comprehensive Crash Cost \$\$

(Based on a 3 Year Average of All Reported Crashes in 2020 Dollars)

Average Annual Cost	\$230,733,667	47	49
Average Cost Per Crash	\$113,980	54	57
Average Cost Per Person	\$3,629	30	46
Average Cost Per Vehicle	\$3,945	34	32
Average Cost / 100 Miles Traveled	\$32.39	36	36

Crash Rates

(Based on a 3 Year Average of All Reported Crashes)

Total Crash Rate (/100 MVMT)	284.22	37	34
Fatal Crash Rate (/100 MVMT)	1.64	39	38
Non Fatal Injury Crash Rate (/100 MVMT)	62.38	38	37
Crash Injuries Per 1000 People	10.68	32	39
Fatal Crash Injuries Per 1000 People	0.19	41	47
Crashes Per 1000 Reg. Veh.	34.61	28	23
Fatal Crashes Per 1000 Reg. Veh.	0.20	30	31
Percent Alcohol Related Crashes	3.3%	92	90
Severity Index	3.98	67	74

Time To Next...

Crash	4.3 Hours
Fatal Injury	710.3 Hours
Injury	12.9 Hours
Crash Cost Per Hour	\$26,339

Lenoir County



Reportable	2017		2018		2019		2020		2021		5 Year Avg.	
	Crashes	Injuries	Crashes	Injuries	Crashes	Injuries	Crashes	Injuries	Crashes	Injuries	Crashes	Injuries
Fatal	3	3	16	17	19	19	6	10	22	26	13	15
Non Fatal Injury	547	854	507	826	531	849	462	748	484	779	506	811
PDO	956		938		930		961		1,042		965	
Total	1,506	857	1,461	843	1,480	868	1,429	758	1,548	805	1,485	826
<u>Alcohol Related Crashes</u>												
Fatal	0	0	4	4	3	3	2	2	3	3	2	2
Non Fatal Injury	34	43	34	46	29	34	29	39	28	41	31	41
PDO	39		33		29		34		25		32	
Total	73	43	71	50	61	37	65	41	56	44	65	43
<u>Percent Alcohol Related</u>												
Fatal	0.0%	0.0%	25.0%	23.5%	15.8%	15.8%	33.3%	20.0%	13.6%	11.5%	18.2%	16.0%
Non Fatal Injury	6.2%	5.0%	6.7%	5.6%	5.5%	4.0%	6.3%	5.2%	5.8%	5.3%	6.1%	5.0%
Total	4.8%	5.0%	4.9%	5.9%	4.1%	4.3%	4.5%	5.4%	3.6%	5.5%	4.4%	5.2%
<u>Pedestrian Crashes</u>												
Fatal	1	1	1	1	3	3	1	1	4	4	2	2
Non Fatal Injury	17	20	11	13	24	28	13	19	9	11	15	18
PDO	0		0		0		0		0		0	
Total	18	21	12	14	27	31	14	20	13	15	17	20
<u>Bicycle Crashes</u>												
Fatal	0	0	0	0	0	0	1	1	1	1	0	0
Non Fatal Injury	9	9	5	5	10	10	2	3	5	5	6	6
PDO	0		0		0		0		1		0	
Total	9	9	5	5	10	10	3	4	7	6	7	7
<u>Motorcycle Crashes</u>												
Fatal	0	0	1	1	3	3	0	0	3	3	1	1
Non Fatal Injury	10	10	15	18	12	14	8	9	12	14	11	13
PDO	4		3		1		4		6		4	
Total	14	10	19	19	16	17	12	9	21	17	16	14

County Ranking 31 14 5 6 9

General Information

Population (2020)	55,046	50	48
Registered Vehicles (2020)	58,110	51	51
Estimated Avg. Annual Miles Traveled (100 MVMT) (2019)	6.65	49	49

Crash Rates

(Based on a 3 Year Average of All Reported Crashes)

Total Crash Rate (/100 MVMT)	258.77	48	47
Fatal Crash Rate (/100 MVMT)	2.36	16	12
Non Fatal Injury Crash Rate (/100 MVMT)	76.88	8	7
Crash Injuries Per 1000 People	15.17	10	8
Fatal Crash Injuries Per 1000 People	0.33	17	14
Crashes Per 1000 Reg. Veh.	29.60	46	44
Fatal Crashes Per 1000 Reg. Veh.	0.27	16	14
Percent Alcohol Related Crashes	4.1%	49	64
Severity Index	4.72	18	28

\$\$ Comprehensive Crash Cost \$\$

(Based on a 3 Year Average of All Reported Crashes in 2020 Dollars)

Average Annual Cost	\$274,312,667	42	41
Average Cost Per Crash	\$159,484	21	23
Average Cost Per Person	\$4,983	16	16
Average Cost Per Vehicle	\$4,721	19	15
Average Cost / 100 Miles Traveled	\$41.27	9	11

Time To Next...

Crash	5.1 Hours
Fatal Injury	477.8 Hours
Injury	10.5 Hours
Crash Cost Per Hour	\$31,314

Lincoln County



Reportable	2017		2018		2019		2020		2021		5 Year Avg.	
	Crashes	Injuries	Crashes	Injuries	Crashes	Injuries	Crashes	Injuries	Crashes	Injuries	Crashes	Injuries
Fatal	10	11	10	11	13	16	11	11	12	14	11	13
Non Fatal Injury	475	714	428	644	466	656	378	532	425	572	434	624
PDO	1,112		1,241		1,346		1,324		1,529		1,310	
Total	1,597	725	1,679	655	1,825	672	1,713	543	1,966	586	1,756	636
<u>Alcohol Related Crashes</u>												
Fatal	2	3	2	2	3	4	2	2	4	6	3	3
Non Fatal Injury	37	55	32	45	25	40	25	38	31	39	30	43
PDO	55		42		62		48		40		49	
Total	94	58	76	47	90	44	75	40	75	45	82	47
<u>Percent Alcohol Related</u>												
Fatal	20.0%	27.3%	20.0%	18.2%	23.1%	25.0%	18.2%	18.2%	33.3%	42.9%	23.2%	27.0%
Non Fatal Injury	7.8%	7.7%	7.5%	7.0%	5.4%	6.1%	6.6%	7.1%	7.3%	6.8%	6.9%	7.0%
Total	5.9%	8.0%	4.5%	7.2%	4.9%	6.5%	4.4%	7.4%	3.8%	7.7%	4.7%	7.4%
<u>Pedestrian Crashes</u>												
Fatal	2	2	1	1	3	3	0	0	0	0	1	1
Non Fatal Injury	11	13	6	8	8	8	7	9	15	17	9	11
PDO	1		0		0		0		0		0	
Total	14	15	7	9	11	11	7	9	15	17	11	12
<u>Bicycle Crashes</u>												
Fatal	0	0	0	0	0	0	0	0	0	0	0	0
Non Fatal Injury	1	1	1	1	1	1	2	2	0	0	1	1
PDO	0		0		0		0		0		0	
Total	1	1	1	1	1	1	2	2	0	0	1	1
<u>Motorcycle Crashes</u>												
Fatal	0	0	2	2	2	2	3	3	1	1	2	2
Non Fatal Injury	20	25	24	33	28	32	20	25	34	37	25	30
PDO	4		5		3		5		8		5	
Total	24	25	31	35	33	34	28	28	43	38	32	32

County Ranking 49 74 80 80 90

General Information

		Ranking		
		2020	2021	
Population (2020)	87,155	33	33	
Registered Vehicles (2020)	97,048	33	33	
Estimated Avg. Annual Miles Traveled (100 MVMT) (2019)	8.73	38	38	

\$\$ Comprehensive Crash Cost \$\$

		Ranking		
		2020	2021	
<i>(Based on a 3 Year Average of All Reported Crashes in 2020 Dollars)</i>				
Average Annual Cost	\$246,036,800	45	46	
Average Cost Per Crash	\$99,758	71	72	
Average Cost Per Person	\$2,823	75	80	
Average Cost Per Vehicle	\$2,535	78	79	
Average Cost / 100 Miles Traveled	\$28.17	58	59	

Crash Rates

(Based on a 3 Year Average of All Reported Crashes)

Total Crash Rate (/100 MVMT)	282.37	35	35
Fatal Crash Rate (/100 MVMT)	1.41	51	55
Non Fatal Injury Crash Rate (/100 MVMT)	49.84	59	63
Crash Injuries Per 1000 People	7.04	78	92
Fatal Crash Injuries Per 1000 People	0.16	62	63
Crashes Per 1000 Reg. Veh.	25.41	62	59
Fatal Crashes Per 1000 Reg. Veh.	0.13	69	74
Percent Alcohol Related Crashes	3.6%	76	81
Severity Index	3.57	80	86

Time To Next...

Crash	3.6 Hours
Fatal Injury	625.7 Hours
Injury	14.3 Hours
Crash Cost Per Hour	\$28,086

Macon County



Reportable	2017		2018		2019		2020		2021		5 Year Avg.	
	Crashes	Injuries	Crashes	Injuries	Crashes	Injuries	Crashes	Injuries	Crashes	Injuries	Crashes	Injuries
Fatal	7	7	5	6	9	9	1	1	2	3	5	5
Non Fatal Injury	233	334	219	310	257	361	178	237	219	301	221	309
PDO	567		548		533		574		592		563	
Total	807	341	772	316	799	370	753	238	813	304	789	314
<u>Alcohol Related Crashes</u>												
Fatal	2	2	2	3	2	2	0	0	0	0	1	1
Non Fatal Injury	20	25	18	23	21	25	19	25	23	24	20	24
PDO	27		24		30		25		38		29	
Total	49	27	44	26	53	27	44	25	61	24	50	26
<u>Percent Alcohol Related</u>												
Fatal	28.6%	28.6%	40.0%	50.0%	22.2%	22.2%	0.0%	0.0%	0.0%	0.0%	25.0%	26.9%
Non Fatal Injury	8.6%	7.5%	8.2%	7.4%	8.2%	6.9%	10.7%	10.5%	10.5%	8.0%	9.1%	7.9%
Total	6.1%	7.9%	5.7%	8.2%	6.6%	7.3%	5.8%	10.5%	7.5%	7.9%	6.4%	8.2%
<u>Pedestrian Crashes</u>												
Fatal	2	2	0	0	1	1	0	0	0	0	1	1
Non Fatal Injury	2	3	7	9	4	4	3	3	3	3	4	4
PDO	0		0		0		0		1		0	
Total	4	5	7	9	5	5	3	3	4	3	5	5
<u>Bicycle Crashes</u>												
Fatal	0	0	0	0	0	0	0	0	0	0	0	0
Non Fatal Injury	0	0	1	1	0	0	1	1	1	1	1	1
PDO	0		0		1		0		0		0	
Total	0	0	1	1	1	0	1	1	1	1	1	1
<u>Motorcycle Crashes</u>												
Fatal	2	2	0	0	1	1	0	0	1	2	1	1
Non Fatal Injury	27	33	19	21	34	41	17	17	22	25	24	27
PDO	5		3		1		1		3		3	
Total	34	35	22	21	36	42	18	17	26	27	27	28

County Ranking 34 36 26 56 70

General Information

Population (2020)	37,102	67	65
Registered Vehicles (2020)	42,319	65	65
Estimated Avg. Annual Miles Traveled (100 MVMT) (2019)	4.04	64	64

\$\$ Comprehensive Crash Cost \$\$

(Based on a 3 Year Average of All Reported Crashes in 2020 Dollars)

Average Annual Cost	\$106,793,267	68	72
Average Cost Per Crash	\$97,026	63	75
Average Cost Per Person	\$2,878	56	78
Average Cost Per Vehicle	\$2,524	70	81
Average Cost / 100 Miles Traveled	\$26.41	51	66

Crash Rates

(Based on a 3 Year Average of All Reported Crashes)

Total Crash Rate (/100 MVMT)	272.19	40	38
Fatal Crash Rate (/100 MVMT)	0.99	60	85
Non Fatal Injury Crash Rate (/100 MVMT)	58.36	49	46
Crash Injuries Per 1000 People	8.78	64	66
Fatal Crash Injuries Per 1000 People	0.12	66	85
Crashes Per 1000 Reg. Veh.	26.01	56	54
Fatal Crashes Per 1000 Reg. Veh.	0.09	76	92
Percent Alcohol Related Crashes	5.5%	28	20
Severity Index	4.62	41	34

Time To Next...

Crash	8.0 Hours
Fatal Injury	2,021.5 Hours
Injury	26.9 Hours
Crash Cost Per Hour	\$12,191

Madison County



Reportable	2017		2018		2019		2020		2021		5 Year Avg.	
	Crashes	Injuries	Crashes	Injuries	Crashes	Injuries	Crashes	Injuries	Crashes	Injuries	Crashes	Injuries
Fatal	6	6	7	7	2	2	5	5	3	3	5	5
Non Fatal Injury	102	132	68	97	90	112	60	77	79	103	80	104
PDO	252		261		248		227		253		248	
Total	360	138	336	104	340	114	292	82	335	106	333	109
<u>Alcohol Related Crashes</u>												
Fatal	1	1	3	3	0	0	1	1	0	0	1	1
Non Fatal Injury	7	10	3	3	8	10	3	6	11	16	6	9
PDO	12		12		16		9		7		11	
Total	20	11	18	6	24	10	13	7	18	16	19	10
<u>Percent Alcohol Related</u>												
Fatal	16.7%	16.7%	42.9%	42.9%	0.0%	0.0%	20.0%	20.0%	0.0%	0.0%	21.7%	21.7%
Non Fatal Injury	6.9%	7.6%	4.4%	3.1%	8.9%	8.9%	5.0%	7.8%	13.9%	15.5%	8.0%	8.6%
Total	5.6%	8.0%	5.4%	5.8%	7.1%	8.8%	4.5%	8.5%	5.4%	15.1%	5.6%	9.2%
<u>Pedestrian Crashes</u>												
Fatal	1	1	0	0	0	0	1	1	0	0	0	0
Non Fatal Injury	1	1	0	0	0	0	0	0	1	1	0	0
PDO	0		0		0		0		0		0	
Total	2	2	0	0	0	0	1	1	1	1	1	1
<u>Bicycle Crashes</u>												
Fatal	0	0	0	0	0	0	0	0	0	0	0	0
Non Fatal Injury	0	0	0	0	0	0	0	0	0	0	0	0
PDO	0		0		0		0		0		0	
Total	0	0	0	0	0	0	0	0	0	0	0	0
<u>Motorcycle Crashes</u>												
Fatal	1	1	3	3	0	0	1	1	1	1	1	1
Non Fatal Injury	14	16	10	12	19	20	11	12	15	16	14	15
PDO	3		2		1		2		4		2	
Total	18	17	15	15	20	20	14	13	20	17	17	16

County Ranking 82 70 71 77 95

General Information

Population (2020)	21,173	79	79
Registered Vehicles (2020)	25,887	77	77
Estimated Avg. Annual Miles Traveled (100 MVMT) (2019)	2.49	83	83

Crash Rates

(Based on a 3 Year Average of All Reported Crashes)

Total Crash Rate (/100 MVMT)	142.99	95	94
Fatal Crash Rate (/100 MVMT)	1.34	22	60
Non Fatal Injury Crash Rate (/100 MVMT)	31.17	97	96
Crash Injuries Per 1000 People	4.88	100	99
Fatal Crash Injuries Per 1000 People	0.16	35	65
Crashes Per 1000 Reg. Veh.	13.76	98	98
Fatal Crashes Per 1000 Reg. Veh.	0.13	36	73
Percent Alcohol Related Crashes	5.2%	21	26
Severity Index	4.60	29	37

\$\$ Comprehensive Crash Cost \$\$

(Based on a 3 Year Average of All Reported Crashes in 2020 Dollars)

Average Annual Cost	\$56,460,467	81	85
Average Cost Per Crash	\$158,448	7	24
Average Cost Per Person	\$2,667	58	84
Average Cost Per Vehicle	\$2,181	75	93
Average Cost / 100 Miles Traveled	\$22.66	55	83

Time To Next...

Crash	24.6 Hours
Fatal Injury	2,628.0 Hours
Injury	84.8 Hours
Crash Cost Per Hour	\$6,445

Martin County



Reportable	2017		2018		2019		2020		2021		5 Year Avg.	
	Crashes	Injuries	Crashes	Injuries	Crashes	Injuries	Crashes	Injuries	Crashes	Injuries	Crashes	Injuries
Fatal	3	3	3	3	6	6	6	6	3	3	4	4
Non Fatal Injury	193	301	168	264	161	250	178	287	158	247	172	270
PDO	425		449		449		436		461		444	
Total	621	304	620	267	616	256	620	293	622	250	620	274
<u>Alcohol Related Crashes</u>												
Fatal	0	0	0	0	2	2	1	1	1	1	1	1
Non Fatal Injury	10	14	20	29	19	32	16	19	9	15	15	22
PDO	12		12		14		18		22		16	
Total	22	14	32	29	35	34	35	20	32	16	31	23
<u>Percent Alcohol Related</u>												
Fatal	0.0%	0.0%	0.0%	0.0%	33.3%	33.3%	16.7%	16.7%	33.3%	33.3%	19.0%	19.0%
Non Fatal Injury	5.2%	4.7%	11.9%	11.0%	11.8%	12.8%	9.0%	6.6%	5.7%	6.1%	8.6%	8.1%
Total	3.5%	4.6%	5.2%	10.9%	5.7%	13.3%	5.6%	6.8%	5.1%	6.4%	5.0%	8.2%
<u>Pedestrian Crashes</u>												
Fatal	1	1	0	0	0	0	2	2	0	0	1	1
Non Fatal Injury	2	2	2	2	3	3	5	7	3	3	3	3
PDO	0		0		0		0		0		0	
Total	3	3	2	2	3	3	7	9	3	3	4	4
<u>Bicycle Crashes</u>												
Fatal	0	0	0	0	0	0	0	0	0	0	0	0
Non Fatal Injury	0	0	0	0	0	0	2	2	1	1	1	1
PDO	0		0		0		0		0		0	
Total	0	0	0	0	0	0	2	2	1	1	1	1
<u>Motorcycle Crashes</u>												
Fatal	0	0	0	0	0	0	0	0	0	0	0	0
Non Fatal Injury	4	5	3	4	3	3	1	1	6	8	3	4
PDO	0		0		0		2		0		0	
Total	4	5	3	4	3	3	3	1	6	8	4	4

County Ranking 33 27 40 30 30

General Information

Population (2020)	21,933	78	77
Registered Vehicles (2020)	27,190	75	75
Estimated Avg. Annual Miles Traveled (100 MVMT) (2019)	3.41	72	72

Ranking
2020 **2021**

Comprehensive Crash Cost

(Based on a 3 Year Average of All Reported Crashes in 2020 Dollars)

Average Annual Cost	\$95,404,467	77	74
Average Cost Per Crash	\$131,653	38	38
Average Cost Per Person	\$4,350	21	24
Average Cost Per Vehicle	\$3,509	40	41
Average Cost / 100 Miles Traveled	\$27.96	59	60

Ranking
2020 **2021**

Crash Rates

(Based on a 3 Year Average of All Reported Crashes)

Total Crash Rate (/100 MVMT)	212.35	70	70
Fatal Crash Rate (/100 MVMT)	1.47	47	52
Non Fatal Injury Crash Rate (/100 MVMT)	50.60	62	61
Crash Injuries Per 1000 People	12.52	22	22
Fatal Crash Injuries Per 1000 People	0.23	33	34
Crashes Per 1000 Reg. Veh.	26.65	52	53
Fatal Crashes Per 1000 Reg. Veh.	0.18	32	37
Percent Alcohol Related Crashes	5.6%	18	19
Severity Index	4.64	32	31

Time To Next...

Crash	12.1	Hours
Fatal Injury	1,752.0	Hours
Injury	31.9	Hours
Crash Cost Per Hour	\$10,891	

McDowell County



Reportable	2017		2018		2019		2020		2021		5 Year Avg.	
	Crashes	Injuries	Crashes	Injuries	Crashes	Injuries	Crashes	Injuries	Crashes	Injuries	Crashes	Injuries
Fatal	4	5	7	8	6	6	5	6	8	8	6	7
Non Fatal Injury	272	362	315	468	302	444	255	356	241	332	277	392
PDO	876		965		883		800		817		868	
Total	1,152	367	1,287	476	1,191	450	1,060	362	1,066	340	1,151	399
<u>Alcohol Related Crashes</u>												
Fatal	0	0	2	2	2	2	1	1	1	1	1	1
Non Fatal Injury	19	23	20	25	13	20	16	23	12	16	16	21
PDO	36		25		33		18		16		26	
Total	55	23	47	27	48	22	35	24	29	17	43	23
<u>Percent Alcohol Related</u>												
Fatal	0.0%	0.0%	28.6%	25.0%	33.3%	33.3%	20.0%	16.7%	12.5%	12.5%	20.0%	18.2%
Non Fatal Injury	7.0%	6.4%	6.3%	5.3%	4.3%	4.5%	6.3%	6.5%	5.0%	4.8%	5.8%	5.5%
Total	4.8%	6.3%	3.7%	5.7%	4.0%	4.9%	3.3%	6.6%	2.7%	5.0%	3.7%	5.7%
<u>Pedestrian Crashes</u>												
Fatal	0	0	0	0	0	0	0	0	1	1	0	0
Non Fatal Injury	7	7	4	5	8	9	7	12	4	5	6	8
PDO	0		0		0		0		0		0	
Total	7	7	4	5	8	9	7	12	5	6	6	8
<u>Bicycle Crashes</u>												
Fatal	0	0	0	0	0	0	1	1	0	0	0	0
Non Fatal Injury	0	0	0	0	1	1	0	1	1	1	0	1
PDO	0		0		0		0		1		0	
Total	0	0	0	0	1	1	1	2	2	1	1	1
<u>Motorcycle Crashes</u>												
Fatal	1	1	2	2	1	1	0	0	3	3	1	1
Non Fatal Injury	26	31	24	34	27	30	29	33	22	27	26	31
PDO	5		10		4		6		5		6	
Total	32	32	36	36	32	31	35	33	30	30	33	32

County Ranking 87 81 81 78 83

General Information

Population (2020)	44,511	57	56
Registered Vehicles (2020)	50,065	55	55
Estimated Avg. Annual Miles Traveled (100 MVMT) (2019)	7.22	46	46

Comprehensive Crash Cost

(Based on a 3 Year Average of All Reported Crashes in 2020 Dollars)

Average Annual Cost	\$151,987,933	58	61
Average Cost Per Crash	\$100,610	82	71
Average Cost Per Person	\$3,415	52	53
Average Cost Per Vehicle	\$3,036	57	57
Average Cost / 100 Miles Traveled	\$21.05	92	92

Crash Rates

(Based on a 3 Year Average of All Reported Crashes)

Total Crash Rate (/100 MVMT)	209.18	65	73
Fatal Crash Rate (/100 MVMT)	0.92	90	87
Non Fatal Injury Crash Rate (/100 MVMT)	38.08	85	87
Crash Injuries Per 1000 People	8.88	55	64
Fatal Crash Injuries Per 1000 People	0.16	63	66
Crashes Per 1000 Reg. Veh.	30.17	35	40
Fatal Crashes Per 1000 Reg. Veh.	0.13	66	66
Percent Alcohol Related Crashes	3.1%	94	96
Severity Index	4.58	62	38

Time To Next...

Crash	5.8 Hours
Fatal Injury	1,251.4 Hours
Injury	22.2 Hours
Crash Cost Per Hour	\$17,350

Mecklenburg County



Reportable	2017		2018		2019		2020		2021		5 Year Avg.	
	Crashes	Injuries	Crashes	Injuries	Crashes	Injuries	Crashes	Injuries	Crashes	Injuries	Crashes	Injuries
Fatal	104	109	107	116	90	94	120	125	128	138	110	116
Non Fatal Injury	12,099	19,989	12,305	20,210	11,992	19,632	9,412	15,122	10,462	16,964	11,254	18,383
PDO	26,033		27,386		28,241		21,262		25,835		25,751	
Total	38,236	20,098	39,798	20,326	40,323	19,726	30,794	15,247	36,425	17,102	37,115	18,500
<u>Alcohol Related Crashes</u>												
Fatal	51	52	34	37	29	29	48	53	42	47	41	44
Non Fatal Injury	564	958	518	867	515	839	452	768	524	896	515	866
PDO	493		504		479		401		469		469	
Total	1,108	1,010	1,056	904	1,023	868	901	821	1,035	943	1,025	909
<u>Percent Alcohol Related</u>												
Fatal	49.0%	47.7%	31.8%	31.9%	32.2%	30.9%	40.0%	42.4%	32.8%	34.1%	37.2%	37.5%
Non Fatal Injury	4.7%	4.8%	4.2%	4.3%	4.3%	4.3%	4.8%	5.1%	5.0%	5.3%	4.6%	4.7%
Total	2.9%	5.0%	2.7%	4.4%	2.5%	4.4%	2.9%	5.4%	2.8%	5.5%	2.8%	4.9%
<u>Pedestrian Crashes</u>												
Fatal	30	30	37	37	34	34	31	31	29	30	32	32
Non Fatal Injury	390	458	426	490	358	416	292	349	297	339	353	410
PDO	5		3		4		4		6		4	
Total	425	488	466	527	396	450	327	380	332	369	389	443
<u>Bicycle Crashes</u>												
Fatal	5	5	4	4	1	1	4	4	2	2	3	3
Non Fatal Injury	125	132	112	124	93	102	79	82	78	85	97	105
PDO	2		5		1		3		3		3	
Total	132	137	121	128	95	103	86	86	83	87	103	108
<u>Motorcycle Crashes</u>												
Fatal	10	10	5	5	13	16	13	13	17	17	12	12
Non Fatal Injury	242	286	230	283	212	254	182	218	203	232	214	255
PDO	41		66		48		36		47		48	
Total	293	296	301	288	273	270	231	231	267	249	273	267

County Ranking 32 37 35 39 42

General Information

		Ranking	
		2020	2021
Population (2020)	1,118,182	1	2
Registered Vehicles (2020)	827,648	2	2
Estimated Avg. Annual Miles Traveled (100 MVMT) (2019)	145.36	1	1

\$\$ Comprehensive Crash Cost \$\$

(Based on a 3 Year Average of All Reported Crashes in 2020 Dollars)

		Ranking	
		2020	2021
Average Annual Cost	\$3,401,864,600	1	1
Average Cost Per Crash	\$72,191	97	94
Average Cost Per Person	\$3,042	57	71
Average Cost Per Vehicle	\$4,110	24	26
Average Cost / 100 Miles Traveled	\$23.40	78	81

Crash Rates

(Based on a 3 Year Average of All Reported Crashes)

Total Crash Rate (/100 MVMT)	324.18	12	17
Fatal Crash Rate (/100 MVMT)	0.79	97	95
Non Fatal Injury Crash Rate (/100 MVMT)	76.60	6	9
Crash Injuries Per 1000 People	16.11	1	5
Fatal Crash Injuries Per 1000 People	0.11	93	90
Crashes Per 1000 Reg. Veh.	56.94	2	2
Fatal Crashes Per 1000 Reg. Veh.	0.14	64	61
Percent Alcohol Related Crashes	2.4%	99	100
Severity Index	3.19	90	93

Time To Next...

Crash	0.2 Hours
Fatal Injury	72.0 Hours
Injury	0.5 Hours
Crash Cost Per Hour	\$388,341

Mitchell County



Reportable	2017		2018		2019		2020		2021		5 Year Avg.	
	Crashes	Injuries	Crashes	Injuries	Crashes	Injuries	Crashes	Injuries	Crashes	Injuries	Crashes	Injuries
Fatal	0	0	0	0	0	0	4	4	2	2	1	1
Non Fatal Injury	88	142	105	152	83	118	63	85	88	146	85	129
PDO	155		134		162		139		153		149	
Total	243	142	239	152	245	118	206	89	243	148	235	130
<u>Alcohol Related Crashes</u>												
Fatal	0	0	0	0	0	0	0	0	0	0	0	0
Non Fatal Injury	2	2	6	7	10	16	4	4	6	7	6	7
PDO	12		5		6		5		3		6	
Total	14	2	11	7	16	16	9	4	9	7	12	7
<u>Percent Alcohol Related</u>												
Fatal	0.0%	0.0%	0.0%	0.0%	0.0%	0.0%	0.0%	0.0%	0.0%	0.0%	0.0%	0.0%
Non Fatal Injury	2.3%	1.4%	5.7%	4.6%	12.0%	13.6%	6.3%	4.7%	6.8%	4.8%	6.6%	5.6%
Total	5.8%	1.4%	4.6%	4.6%	6.5%	13.6%	4.4%	4.5%	3.7%	4.7%	5.0%	5.5%
<u>Pedestrian Crashes</u>												
Fatal	0	0	0	0	0	0	0	0	0	0	0	0
Non Fatal Injury	0	0	1	1	0	0	0	0	1	1	0	0
PDO	0		0		0		0		0		0	
Total	0	0	1	1	0	0	0	0	1	1	0	0
<u>Bicycle Crashes</u>												
Fatal	0	0	0	0	0	0	0	0	0	0	0	0
Non Fatal Injury	0	0	0	0	1	1	0	0	0	0	0	0
PDO	0		0		0		0		0		0	
Total	0	0	0	0	1	1	0	0	0	0	0	0
<u>Motorcycle Crashes</u>												
Fatal	0	0	0	0	0	0	0	0	1	1	0	0
Non Fatal Injury	2	3	5	5	5	6	6	8	6	6	5	6
PDO	0		0		2		0		1		1	
Total	2	3	5	5	7	6	6	8	8	7	6	6

County Ranking 89 94 91 91 85

General Information

Population (2020)	14,902	87	87
Registered Vehicles (2020)	18,034	87	87
Estimated Avg. Annual Miles Traveled (100 MVMT) (2019)	1.33	93	93

\$\$ Comprehensive Crash Cost \$\$

(Based on a 3 Year Average of All Reported Crashes in 2020 Dollars)

Average Annual Cost	\$40,132,600	94	94
Average Cost Per Crash	\$128,356	67	44
Average Cost Per Person	\$2,693	97	82
Average Cost Per Vehicle	\$2,225	99	92
Average Cost / 100 Miles Traveled	\$30.14	67	49

Crash Rates

(Based on a 3 Year Average of All Reported Crashes)

Total Crash Rate (/100 MVMT)	234.79	51	60
Fatal Crash Rate (/100 MVMT)	1.50	80	47
Non Fatal Injury Crash Rate (/100 MVMT)	60.07	28	43
Crash Injuries Per 1000 People	8.10	71	76
Fatal Crash Injuries Per 1000 People	0.13	98	73
Crashes Per 1000 Reg. Veh.	17.34	85	88
Fatal Crashes Per 1000 Reg. Veh.	0.11	99	85
Percent Alcohol Related Crashes	4.1%	65	65
Severity Index	4.47	43	42

Time To Next...

Crash	28.0 Hours
Fatal Injury	4,380.0 Hours
Injury	72.6 Hours
Crash Cost Per Hour	\$4,581

Montgomery County



Reportable	2017		2018		2019		2020		2021		5 Year Avg.	
	Crashes	Injuries	Crashes	Injuries	Crashes	Injuries	Crashes	Injuries	Crashes	Injuries	Crashes	Injuries
Fatal	11	13	5	5	10	11	11	13	7	7	9	10
Non Fatal Injury	163	233	176	237	151	202	160	232	163	217	163	224
PDO	458		502		493		482		475		482	
Total	632	246	683	242	654	213	653	245	645	224	653	234
<u>Alcohol Related Crashes</u>												
Fatal	2	2	1	1	2	2	0	0	4	4	2	2
Non Fatal Injury	15	18	18	19	14	16	9	10	11	11	13	15
PDO	16		16		7		12		15		13	
Total	33	20	35	20	23	18	21	10	30	15	28	17
<u>Percent Alcohol Related</u>												
Fatal	18.2%	15.4%	20.0%	20.0%	20.0%	18.2%	0.0%	0.0%	57.1%	57.1%	20.5%	18.4%
Non Fatal Injury	9.2%	7.7%	10.2%	8.0%	9.3%	7.9%	5.6%	4.3%	6.7%	5.1%	8.2%	6.6%
Total	5.2%	8.1%	5.1%	8.3%	3.5%	8.5%	3.2%	4.1%	4.7%	6.7%	4.3%	7.1%
<u>Pedestrian Crashes</u>												
Fatal	0	0	1	1	1	1	0	0	1	1	1	1
Non Fatal Injury	1	1	1	1	1	1	3	3	4	4	2	2
PDO	0		0		0		0		0		0	
Total	1	1	2	2	2	2	3	3	5	5	3	3
<u>Bicycle Crashes</u>												
Fatal	0	0	0	0	0	0	0	0	0	0	0	0
Non Fatal Injury	0	0	0	0	0	0	1	1	3	3	1	1
PDO	0		0		0		0		0		0	
Total	0	0	0	0	0	0	1	1	3	3	1	1
<u>Motorcycle Crashes</u>												
Fatal	3	3	0	0	1	1	1	1	1	1	1	1
Non Fatal Injury	7	8	13	18	5	5	6	6	10	13	8	10
PDO	1		3		3		0		4		2	
Total	11	11	16	18	9	6	7	7	15	14	12	11

County Ranking 37 35 33 37 34

General Information

Population (2020)	25,730	73	74
Registered Vehicles (2020)	31,767	73	73
Estimated Avg. Annual Miles Traveled (100 MVMT) (2019)	4.03	65	65

Comprehensive Crash Cost

(Based on a 3 Year Average of All Reported Crashes in 2020 Dollars)

Average Annual Cost	\$153,230,133	62	60
Average Cost Per Crash	\$209,140	10	7
Average Cost Per Person	\$5,955	7	9
Average Cost Per Vehicle	\$4,824	18	12
Average Cost / 100 Miles Traveled	\$38.00	24	20

Crash Rates

(Based on a 3 Year Average of All Reported Crashes)

Total Crash Rate (/100 MVMT)	181.70	83	85
Fatal Crash Rate (/100 MVMT)	2.48	10	8
Non Fatal Injury Crash Rate (/100 MVMT)	39.85	84	83
Crash Injuries Per 1000 People	9.00	68	62
Fatal Crash Injuries Per 1000 People	0.43	5	8
Crashes Per 1000 Reg. Veh.	23.06	66	71
Fatal Crashes Per 1000 Reg. Veh.	0.31	7	9
Percent Alcohol Related Crashes	3.7%	77	79
Severity Index	5.46	21	11

Time To Next...

Crash	12.0 Hours
Fatal Injury	796.4 Hours
Injury	37.8 Hours
Crash Cost Per Hour	\$17,492

Moore County



Reportable	2017		2018		2019		2020		2021		5 Year Avg.	
	Crashes	Injuries	Crashes	Injuries	Crashes	Injuries	Crashes	Injuries	Crashes	Injuries	Crashes	Injuries
Fatal	17	17	15	16	14	14	20	22	21	26	17	19
Non Fatal Injury	575	846	558	797	610	907	560	798	616	857	584	841
PDO	1,458		1,636		1,777		1,582		1,846		1,660	
Total	2,050	863	2,209	813	2,401	921	2,162	820	2,483	883	2,261	860
<u>Alcohol Related Crashes</u>												
Fatal	3	3	6	6	3	3	5	5	5	6	4	5
Non Fatal Injury	32	39	46	63	48	68	43	47	45	65	43	56
PDO	50		43		60		49		48		50	
Total	85	42	95	69	111	71	97	52	98	71	97	61
<u>Percent Alcohol Related</u>												
Fatal	17.6%	17.6%	40.0%	37.5%	21.4%	21.4%	25.0%	22.7%	23.8%	23.1%	25.3%	24.2%
Non Fatal Injury	5.6%	4.6%	8.2%	7.9%	7.9%	7.5%	7.7%	5.9%	7.3%	7.6%	7.3%	6.7%
Total	4.1%	4.9%	4.3%	8.5%	4.6%	7.7%	4.5%	6.3%	3.9%	8.0%	4.3%	7.1%
<u>Pedestrian Crashes</u>												
Fatal	0	0	1	1	3	3	1	1	5	5	2	2
Non Fatal Injury	6	6	8	8	7	7	5	5	8	9	7	7
PDO	0		1		0		0		0		0	
Total	6	6	10	9	10	10	6	6	13	14	9	9
<u>Bicycle Crashes</u>												
Fatal	1	1	0	0	0	0	0	0	0	0	0	0
Non Fatal Injury	5	7	4	4	3	3	3	4	3	3	4	4
PDO	0		1		0		0		0		0	
Total	6	8	5	4	3	3	3	4	3	3	4	4
<u>Motorcycle Crashes</u>												
Fatal	0	0	1	1	2	2	1	1	1	1	1	1
Non Fatal Injury	18	19	23	29	26	28	31	32	22	26	24	27
PDO	8		10		5		4		6		7	
Total	26	19	34	30	33	30	36	33	29	27	32	28

County Ranking 47 57 62 56 49

General Information

Population (2020)	100,126	28	28
Registered Vehicles (2020)	113,678	25	25
Estimated Avg. Annual Miles Traveled (100 MVMT) (2019)	10.54	35	35

Comprehensive Crash Cost

(Based on a 3 Year Average of All Reported Crashes in 2020 Dollars)

Average Annual Cost	\$357,448,667	27	27
Average Cost Per Crash	\$112,276	64	59
Average Cost Per Person	\$3,570	54	49
Average Cost Per Vehicle	\$3,144	65	52
Average Cost / 100 Miles Traveled	\$33.92	37	31

Crash Rates

(Based on a 3 Year Average of All Reported Crashes)

Total Crash Rate (/100 MVMT)	302.10	27	26
Fatal Crash Rate (/100 MVMT)	1.77	38	31
Non Fatal Injury Crash Rate (/100 MVMT)	58.36	51	47
Crash Injuries Per 1000 People	8.96	66	63
Fatal Crash Injuries Per 1000 People	0.21	50	41
Crashes Per 1000 Reg. Veh.	28.01	50	48
Fatal Crashes Per 1000 Reg. Veh.	0.16	54	48
Percent Alcohol Related Crashes	3.7%	83	80
Severity Index	3.88	74	75

Time To Next...

Crash	2.8 Hours
Fatal Injury	417.1 Hours
Injury	9.8 Hours
Crash Cost Per Hour	\$40,805

Nash County



Reportable	2017		2018		2019		2020		2021		5 Year Avg.	
	Crashes	Injuries	Crashes	Injuries	Crashes	Injuries	Crashes	Injuries	Crashes	Injuries	Crashes	Injuries
Fatal	15	18	26	30	24	27	26	28	22	23	23	25
Non Fatal Injury	841	1,332	811	1,269	757	1,215	719	1,123	830	1,366	792	1,261
PDO	1,663		1,667		1,666		1,713		1,893		1,720	
Total	2,519	1,350	2,504	1,299	2,447	1,242	2,458	1,151	2,745	1,389	2,535	1,286
<u>Alcohol Related Crashes</u>												
Fatal	5	5	7	8	9	10	9	10	6	7	7	8
Non Fatal Injury	64	88	72	117	63	99	69	100	74	116	68	104
PDO	78		55		59		75		85		70	
Total	147	93	134	125	131	109	153	110	165	123	146	112
<u>Percent Alcohol Related</u>												
Fatal	33.3%	27.8%	26.9%	26.7%	37.5%	37.0%	34.6%	35.7%	27.3%	30.4%	31.9%	31.7%
Non Fatal Injury	7.6%	6.6%	8.9%	9.2%	8.3%	8.1%	9.6%	8.9%	8.9%	8.5%	8.6%	8.2%
Total	5.8%	6.9%	5.4%	9.6%	5.4%	8.8%	6.2%	9.6%	6.0%	8.9%	5.8%	8.7%
<u>Pedestrian Crashes</u>												
Fatal	2	2	4	4	0	0	1	1	3	3	2	2
Non Fatal Injury	17	22	12	13	24	35	17	17	27	27	19	23
PDO	1		0		0		1		0		0	
Total	20	24	16	17	24	35	19	18	30	30	22	25
<u>Bicycle Crashes</u>												
Fatal	0	0	0	0	0	0	0	0	1	1	0	0
Non Fatal Injury	11	13	13	13	9	9	6	6	4	5	9	9
PDO	1		0		0		0		1		0	
Total	12	13	13	13	9	9	6	6	6	6	9	9
<u>Motorcycle Crashes</u>												
Fatal	1	1	1	1	2	2	3	3	4	4	2	2
Non Fatal Injury	27	32	34	36	18	20	20	23	17	21	23	26
PDO	1		2		4		1		0		2	
Total	29	33	37	37	24	22	24	26	21	25	27	29

County Ranking 22 22 19 19 23

General Information

		Ranking	
		2020	2021
Population (2020)	95,027	30	30
Registered Vehicles (2020)	100,839	31	30
Estimated Avg. Annual Miles Traveled (100 MVMT) (2019)	15.88	23	23

\$\$ Comprehensive Crash Cost \$\$

		Ranking	
		2020	2021
<i>(Based on a 3 Year Average of All Reported Crashes in 2020 Dollars)</i>			
Average Annual Cost	\$451,128,933	23	23
Average Cost Per Crash	\$122,856	39	49
Average Cost Per Person	\$4,747	14	18
Average Cost Per Vehicle	\$4,474	12	19
Average Cost / 100 Miles Traveled	\$28.41	48	58

Crash Rates

(Based on a 3 Year Average of All Reported Crashes)

Total Crash Rate (/100 MVMT)	231.24	62	61
Fatal Crash Rate (/100 MVMT)	1.51	34	45
Non Fatal Injury Crash Rate (/100 MVMT)	50.53	66	62
Crash Injuries Per 1000 People	13.69	14	15
Fatal Crash Injuries Per 1000 People	0.27	14	21
Crashes Per 1000 Reg. Veh.	36.41	19	21
Fatal Crashes Per 1000 Reg. Veh.	0.24	14	19
Percent Alcohol Related Crashes	4.6%	50	49
Severity Index	4.11	61	66

Time To Next...

Crash	2.4 Hours
Fatal Injury	336.9 Hours
Injury	6.7 Hours
Crash Cost Per Hour	\$51,499

New Hanover County



Reportable	2017		2018		2019		2020		2021		5 Year Avg.	
	Crashes	Injuries	Crashes	Injuries	Crashes	Injuries	Crashes	Injuries	Crashes	Injuries	Crashes	Injuries
Fatal	18	19	12	12	32	34	16	19	28	30	21	23
Non Fatal Injury	1,752	2,636	1,571	2,339	1,581	2,283	1,260	1,830	1,323	1,958	1,497	2,209
PDO	4,439		4,444		4,523		3,781		4,239		4,285	
Total	6,209	2,655	6,027	2,351	6,136	2,317	5,057	1,849	5,590	1,988	5,804	2,232
<u>Alcohol Related Crashes</u>												
Fatal	7	7	7	7	5	5	6	7	4	5	6	6
Non Fatal Injury	128	185	105	147	101	151	98	126	106	163	108	154
PDO	135		161		160		130		196		156	
Total	270	192	273	154	266	156	234	133	306	168	270	161
<u>Percent Alcohol Related</u>												
Fatal	38.9%	36.8%	58.3%	58.3%	15.6%	14.7%	37.5%	36.8%	14.3%	16.7%	27.4%	27.2%
Non Fatal Injury	7.3%	7.0%	6.7%	6.3%	6.4%	6.6%	7.8%	6.9%	8.0%	8.3%	7.2%	7.0%
Total	4.3%	7.2%	4.5%	6.6%	4.3%	6.7%	4.6%	7.2%	5.5%	8.5%	4.6%	7.2%
<u>Pedestrian Crashes</u>												
Fatal	5	5	3	3	10	10	2	2	9	9	6	6
Non Fatal Injury	68	74	63	68	66	73	38	43	57	63	58	64
PDO	1		2		3		1		0		1	
Total	74	79	68	71	79	83	41	45	66	72	66	70
<u>Bicycle Crashes</u>												
Fatal	3	3	2	2	1	1	0	0	0	0	1	1
Non Fatal Injury	53	54	36	37	50	50	36	36	30	33	41	42
PDO	0		2		0		2		2		1	
Total	56	57	40	39	51	51	38	36	32	33	43	43
<u>Motorcycle Crashes</u>												
Fatal	1	1	2	2	8	9	3	3	5	7	4	4
Non Fatal Injury	58	72	41	47	44	49	44	50	41	48	46	53
PDO	15		12		12		11		13		13	
Total	74	73	55	49	64	58	58	53	59	55	62	58

County Ranking 45 62 48 50 45

General Information

Population (2020)	225,730	9	11
Registered Vehicles (2020)	195,675	12	13
Estimated Avg. Annual Miles Traveled (100 MVMT) (2019)	19.08	16	16

Crash Rates

(Based on a 3 Year Average of All Reported Crashes)

Total Crash Rate (/100 MVMT)	400.05	2	2
Fatal Crash Rate (/100 MVMT)	1.36	73	59
Non Fatal Injury Crash Rate (/100 MVMT)	77.18	4	6
Crash Injuries Per 1000 People	9.53	49	52
Fatal Crash Injuries Per 1000 People	0.13	97	79
Crashes Per 1000 Reg. Veh.	39.00	13	13
Fatal Crashes Per 1000 Reg. Veh.	0.13	82	67
Percent Alcohol Related Crashes	4.5%	60	52
Severity Index	3.11	95	95

\$\$ Comprehensive Crash Cost \$\$

(Based on a 3 Year Average of All Reported Crashes in 2020 Dollars)

Average Annual Cost	\$600,678,867	15	12
Average Cost Per Crash	\$78,712	95	92
Average Cost Per Person	\$2,661	92	85
Average Cost Per Vehicle	\$3,070	64	56
Average Cost / 100 Miles Traveled	\$31.49	45	42

Time To Next...

Crash	1.1 Hours
Fatal Injury	309.2 Hours
Injury	4.1 Hours
Crash Cost Per Hour	\$68,571

Northampton County



Reportable	2017		2018		2019		2020		2021		5 Year Avg.	
	Crashes	Injuries	Crashes	Injuries	Crashes	Injuries	Crashes	Injuries	Crashes	Injuries	Crashes	Injuries
Fatal	8	9	8	10	10	10	6	10	7	7	8	9
Non Fatal Injury	122	201	159	242	150	252	135	200	119	187	137	216
PDO	287		385		313		321		367		335	
Total	417	210	552	252	473	262	462	210	493	194	479	226
<u>Alcohol Related Crashes</u>												
Fatal	0	0	3	4	2	2	1	1	2	2	2	2
Non Fatal Injury	8	10	13	20	19	33	21	26	13	22	15	22
PDO	8		11		6		25		16		13	
Total	16	10	27	24	27	35	47	27	31	24	30	24
<u>Percent Alcohol Related</u>												
Fatal	0.0%	0.0%	37.5%	40.0%	20.0%	20.0%	16.7%	10.0%	28.6%	28.6%	20.5%	19.6%
Non Fatal Injury	6.6%	5.0%	8.2%	8.3%	12.7%	13.1%	15.6%	13.0%	10.9%	11.8%	10.8%	10.3%
Total	3.8%	4.8%	4.9%	9.5%	5.7%	13.4%	10.2%	12.9%	6.3%	12.4%	6.2%	10.6%
<u>Pedestrian Crashes</u>												
Fatal	1	1	0	0	0	0	0	0	0	0	0	0
Non Fatal Injury	2	4	1	1	2	2	3	3	1	1	2	2
PDO	0		0		0		0		0		0	
Total	3	5	1	1	2	2	3	3	1	1	2	2
<u>Bicycle Crashes</u>												
Fatal	0	0	0	0	0	0	0	0	0	0	0	0
Non Fatal Injury	0	0	0	0	0	0	0	0	1	1	0	0
PDO	0		0		0		0		0		0	
Total	0	0	0	0	0	0	0	0	1	1	0	0
<u>Motorcycle Crashes</u>												
Fatal	0	0	0	0	1	1	0	0	2	2	1	1
Non Fatal Injury	2	2	6	6	1	1	2	3	2	3	3	3
PDO	1		0		1		1		0		1	
Total	3	2	6	6	3	2	3	3	4	5	4	4

County Ranking 40 30 16 11 14

General Information

		Ranking		
		2020	2021	
Population (2020)	17,248	82	86	
Registered Vehicles (2020)	23,183	80	80	
Estimated Avg. Annual Miles Traveled (100 MVMT) (2019)	3.15	75	75	

\$\$ Comprehensive Crash Cost \$\$

(Based on a 3 Year Average of All Reported Crashes in 2020 Dollars)

		Ranking		
		2020	2021	
Average Annual Cost	\$121,343,533	65	66	
Average Cost Per Crash	\$213,884	3	6	
Average Cost Per Person	\$7,035	2	3	
Average Cost Per Vehicle	\$5,234	3	7	
Average Cost / 100 Miles Traveled	\$38.49	7	17	

Crash Rates

(Based on a 3 Year Average of All Reported Crashes)

Total Crash Rate (/100 MVMT)	179.96	86	86
Fatal Crash Rate (/100 MVMT)	2.43	4	10
Non Fatal Injury Crash Rate (/100 MVMT)	43.35	71	77
Crash Injuries Per 1000 People	13.03	26	19
Fatal Crash Injuries Per 1000 People	0.52	2	1
Crashes Per 1000 Reg. Veh.	24.47	57	63
Fatal Crashes Per 1000 Reg. Veh.	0.33	3	8
Percent Alcohol Related Crashes	6.7%	10	9
Severity Index	5.78	11	9

Time To Next...

Crash	15.4 Hours
Fatal Injury	973.3 Hours
Injury	39.0 Hours
Crash Cost Per Hour	\$13,852

Onslow County



Reportable	2017		2018		2019		2020		2021		5 Year Avg.	
	Crashes	Injuries	Crashes	Injuries	Crashes	Injuries	Crashes	Injuries	Crashes	Injuries	Crashes	Injuries
Fatal	18	18	21	21	21	23	18	19	27	29	21	22
Non Fatal Injury	1,125	1,752	1,192	1,911	1,074	1,672	957	1,478	1,037	1,590	1,077	1,681
PDO	2,736		3,254		3,270		3,001		3,304		3,113	
Total	3,879	1,770	4,467	1,932	4,365	1,695	3,976	1,497	4,368	1,619	4,211	1,703
<u>Alcohol Related Crashes</u>												
Fatal	6	6	7	7	5	6	4	4	6	6	6	6
Non Fatal Injury	81	116	119	177	98	140	91	128	109	144	100	141
PDO	103		136		118		114		124		119	
Total	190	122	262	184	221	146	209	132	239	150	224	147
<u>Percent Alcohol Related</u>												
Fatal	33.3%	33.3%	33.3%	33.3%	23.8%	26.1%	22.2%	21.1%	22.2%	20.7%	26.7%	26.4%
Non Fatal Injury	7.2%	6.6%	10.0%	9.3%	9.1%	8.4%	9.5%	8.7%	10.5%	9.1%	9.2%	8.4%
Total	4.9%	6.9%	5.9%	9.5%	5.1%	8.6%	5.3%	8.8%	5.5%	9.3%	5.3%	8.6%
<u>Pedestrian Crashes</u>												
Fatal	2	2	4	4	4	4	5	5	6	6	4	4
Non Fatal Injury	17	20	30	36	38	42	35	41	36	39	31	36
PDO	0		3		0		0		0		1	
Total	19	22	37	40	42	46	40	46	42	45	36	40
<u>Bicycle Crashes</u>												
Fatal	0	0	0	0	0	0	0	0	1	1	0	0
Non Fatal Injury	13	13	15	15	12	12	12	13	8	9	12	12
PDO	2		0		0		0		1		1	
Total	15	13	15	15	12	12	12	13	10	10	13	13
<u>Motorcycle Crashes</u>												
Fatal	5	5	8	8	4	4	1	1	4	4	4	4
Non Fatal Injury	102	117	103	122	86	94	67	82	79	93	87	102
PDO	24		32		19		13		20		22	
Total	131	122	143	130	109	98	81	83	103	97	113	106

County Ranking 62 61 68 68 73

General Information

Population (2020)	204,842	12	13
Registered Vehicles (2020)	162,064	18	18
Estimated Avg. Annual Miles Traveled (100 MVMT) (2019)	19.02	17	17

Ranking
2020 2021

\$\$ Comprehensive Crash Cost \$\$

(Based on a 3 Year Average of All Reported Crashes in 2020 Dollars)

Average Annual Cost	\$488,569,533	22	22
Average Cost Per Crash	\$95,892	81	76
Average Cost Per Person	\$2,385	95	95
Average Cost Per Vehicle	\$3,015	56	60
Average Cost / 100 Miles Traveled	\$25.69	74	70

Ranking
2020 2021

Crash Rates

(Based on a 3 Year Average of All Reported Crashes)

Total Crash Rate (/100 MVMT)	267.86	38	41
Fatal Crash Rate (/100 MVMT)	1.17	76	73
Non Fatal Injury Crash Rate (/100 MVMT)	55.19	48	52
Crash Injuries Per 1000 People	7.99	70	79
Fatal Crash Injuries Per 1000 People	0.12	95	84
Crashes Per 1000 Reg. Veh.	31.44	34	37
Fatal Crashes Per 1000 Reg. Veh.	0.14	68	62
Percent Alcohol Related Crashes	5.1%	22	29
Severity Index	3.72	75	83

Time To Next...

Crash	1.7 Hours
Fatal Injury	365.0 Hours
Injury	5.4 Hours
Crash Cost Per Hour	\$55,773

Orange County

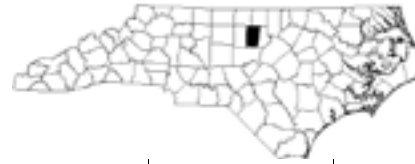

Reportable	2017		2018		2019		2020		2021		5 Year Avg.	
	Crashes	Injuries	Crashes	Injuries	Crashes	Injuries	Crashes	Injuries	Crashes	Injuries	Crashes	Injuries
Fatal	11	12	9	9	15	15	11	12	17	19	13	13
Non Fatal Injury	933	1,349	801	1,146	905	1,365	655	942	887	1,335	836	1,227
PDO	2,243		2,273		2,235		1,742		2,227		2,144	
Total	3,187	1,361	3,083	1,155	3,155	1,380	2,408	954	3,131	1,354	2,993	1,241
<u>Alcohol Related Crashes</u>												
Fatal	2	2	3	3	5	5	1	2	4	6	3	4
Non Fatal Injury	75	92	50	69	77	106	60	83	89	126	70	95
PDO	73		96		54		76		94		79	
Total	150	94	149	72	136	111	137	85	187	132	152	99
<u>Percent Alcohol Related</u>												
Fatal	18.2%	16.7%	33.3%	33.3%	33.3%	33.3%	9.1%	16.7%	23.5%	31.6%	23.8%	26.9%
Non Fatal Injury	8.0%	6.8%	6.2%	6.0%	8.5%	7.8%	9.2%	8.8%	10.0%	9.4%	8.4%	7.8%
Total	4.7%	6.9%	4.8%	6.2%	4.3%	8.0%	5.7%	8.9%	6.0%	9.7%	5.1%	8.0%
<u>Pedestrian Crashes</u>												
Fatal	0	0	2	2	3	3	3	3	3	3	2	2
Non Fatal Injury	31	37	32	35	33	35	28	30	34	38	32	35
PDO	1		1		0		1		1		1	
Total	32	37	35	37	36	38	32	33	38	41	35	37
<u>Bicycle Crashes</u>												
Fatal	0	0	0	0	0	0	0	0	0	0	0	0
Non Fatal Injury	25	25	12	12	20	20	12	12	13	14	16	17
PDO	2		1		0		0		1		1	
Total	27	25	13	12	20	20	12	12	14	14	17	17
<u>Motorcycle Crashes</u>												
Fatal	1	1	2	2	2	2	1	1	1	1	1	1
Non Fatal Injury	24	28	22	26	23	31	24	26	29	32	24	29
PDO	3		6		4		3		2		4	
Total	28	29	30	28	29	33	28	27	32	33	29	30

County Ranking 86 89 84 92 88

General Information

Population (2020)	149,013	19	19
Registered Vehicles (2020)	110,346	26	26
Estimated Avg. Annual Miles Traveled (100 MVMT) (2019)	17.78	19	19

Ranking
2020 2021

\$\$ Comprehensive Crash Cost \$\$

(Based on a 3 Year Average of All Reported Crashes in 2020 Dollars)

Ranking
2020 2021

Average Annual Cost	\$332,959,267	32	30
Average Cost Per Crash	\$97,177	85	74
Average Cost Per Person	\$2,234	100	97
Average Cost Per Vehicle	\$3,017	72	59
Average Cost / 100 Miles Traveled	\$18.73	99	95

Crash Rates

(Based on a 3 Year Average of All Reported Crashes)

Total Crash Rate (/100 MVMT)	192.76	79	81
Fatal Crash Rate (/100 MVMT)	0.81	99	93
Non Fatal Injury Crash Rate (/100 MVMT)	47.61	73	68
Crash Injuries Per 1000 People	8.51	72	69
Fatal Crash Injuries Per 1000 People	0.10	99	94
Crashes Per 1000 Reg. Veh.	31.05	38	38
Fatal Crashes Per 1000 Reg. Veh.	0.13	85	71
Percent Alcohol Related Crashes	5.0%	46	36
Severity Index	3.86	81	76

Time To Next...

Crash	2.6 Hours
Fatal Injury	571.3 Hours
Injury	6.9 Hours
Crash Cost Per Hour	\$38,009

Pamlico County



Reportable	2017		2018		2019		2020		2021		5 Year Avg.	
	Crashes	Injuries	Crashes	Injuries	Crashes	Injuries	Crashes	Injuries	Crashes	Injuries	Crashes	Injuries
Fatal	0	0	0	0	2	2	4	4	3	3	2	2
Non Fatal Injury	32	41	49	73	57	76	54	69	42	61	47	64
PDO	137		145		139		135		177		147	
Total	169	41	194	73	198	78	193	73	222	64	195	66
<u>Alcohol Related Crashes</u>												
Fatal	0	0	0	0	1	1	0	0	0	0	0	0
Non Fatal Injury	5	8	5	5	2	2	4	6	7	9	5	6
PDO	10		5		10		9		8		8	
Total	15	8	10	5	13	3	13	6	15	9	13	6
<u>Percent Alcohol Related</u>												
Fatal	0.0%	0.0%	0.0%	0.0%	50.0%	50.0%	0.0%	0.0%	0.0%	0.0%	11.1%	11.1%
Non Fatal Injury	15.6%	19.5%	10.2%	6.8%	3.5%	2.6%	7.4%	8.7%	16.7%	14.8%	9.8%	9.4%
Total	8.9%	19.5%	5.2%	6.8%	6.6%	3.8%	6.7%	8.2%	6.8%	14.1%	6.8%	9.4%
<u>Pedestrian Crashes</u>												
Fatal	0	0	0	0	0	0	0	0	0	0	0	0
Non Fatal Injury	1	1	1	2	1	1	1	1	0	0	1	1
PDO	0		0		0		0		0		0	
Total	1	1	1	2	1	1	1	1	0	0	1	1
<u>Bicycle Crashes</u>												
Fatal	0	0	0	0	1	1	0	0	0	0	0	0
Non Fatal Injury	0	0	4	4	0	0	0	0	0	0	1	1
PDO	0		0		0		0		0		0	
Total	0	0	4	4	1	1	0	0	0	0	1	1
<u>Motorcycle Crashes</u>												
Fatal	0	0	0	0	0	0	0	0	0	0	0	0
Non Fatal Injury	1	1	1	1	2	3	6	6	3	3	3	3
PDO	0		0		1		0		1		0	
Total	1	1	1	1	3	3	6	6	4	3	3	3

County Ranking 74 99 100 90 60

General Information

Population (2020)	12,250	91	91
Registered Vehicles (2020)	16,940	89	88
Estimated Avg. Annual Miles Traveled (100 MVMT) (2019)	1.32	94	94

Crash Rates

(Based on a 3 Year Average of All Reported Crashes)

Total Crash Rate (/100 MVMT)	197.47	81	79
Fatal Crash Rate (/100 MVMT)	2.27	43	15
Non Fatal Injury Crash Rate (/100 MVMT)	39.39	83	84
Crash Injuries Per 1000 People	5.93	97	98
Fatal Crash Injuries Per 1000 People	0.24	64	29
Crashes Per 1000 Reg. Veh.	15.39	94	93
Fatal Crashes Per 1000 Reg. Veh.	0.18	75	41
Percent Alcohol Related Crashes	5.8%	20	16
Severity Index	4.75	39	27

Comprehensive Crash Cost

(Based on a 3 Year Average of All Reported Crashes in 2020 Dollars)

Average Annual Cost	\$46,837,600	93	88
Average Cost Per Crash	\$179,684	30	10
Average Cost Per Person	\$3,823	82	39
Average Cost Per Vehicle	\$2,765	93	73
Average Cost / 100 Miles Traveled	\$35.48	64	25

Time To Next...

Crash	33.6 Hours
Fatal Injury	2,920.0 Hours
Injury	120.6 Hours
Crash Cost Per Hour	\$5,347

Pasquotank County



Reportable	2017		2018		2019		2020		2021		5 Year Avg.	
	Crashes	Injuries	Crashes	Injuries	Crashes	Injuries	Crashes	Injuries	Crashes	Injuries	Crashes	Injuries
Fatal	1	1	5	6	5	5	6	6	8	11	5	6
Non Fatal Injury	237	367	223	341	248	392	247	365	272	400	245	373
PDO	640		689		619		626		690		653	
Total	878	368	917	347	872	397	879	371	970	411	903	379
<u>Alcohol Related Crashes</u>												
Fatal	0	0	3	4	2	2	1	1	0	0	1	1
Non Fatal Injury	16	22	17	28	16	26	16	34	18	27	17	27
PDO	23		29		21		29		24		25	
Total	39	22	49	32	39	28	46	35	42	27	43	29
<u>Percent Alcohol Related</u>												
Fatal	0.0%	0.0%	60.0%	66.7%	40.0%	40.0%	16.7%	16.7%	0.0%	0.0%	24.0%	24.1%
Non Fatal Injury	6.8%	6.0%	7.6%	8.2%	6.5%	6.6%	6.5%	9.3%	6.6%	6.8%	6.8%	7.3%
Total	4.4%	6.0%	5.3%	9.2%	4.5%	7.1%	5.2%	9.4%	4.3%	6.6%	4.8%	7.6%
<u>Pedestrian Crashes</u>												
Fatal	0	0	1	1	2	2	0	0	1	1	1	1
Non Fatal Injury	3	3	2	2	4	4	9	10	9	12	5	6
PDO	1		0		0		0		0		0	
Total	4	3	3	3	6	6	9	10	10	13	6	7
<u>Bicycle Crashes</u>												
Fatal	0	0	0	0	0	0	0	0	0	0	0	0
Non Fatal Injury	5	5	1	1	7	7	4	5	2	2	4	4
PDO	2		0		1		0		1		1	
Total	7	5	1	1	8	7	4	5	3	2	5	4
<u>Motorcycle Crashes</u>												
Fatal	0	0	0	0	1	1	1	1	0	0	0	0
Non Fatal Injury	7	7	12	12	6	8	3	3	9	9	7	8
PDO	1		1		2		2		1		1	
Total	8	7	13	12	9	9	6	4	10	9	9	8

County Ranking 88 77 77 44 31

General Information

Population (2020)	40,611	63	62
Registered Vehicles (2020)	39,524	67	66
Estimated Avg. Annual Miles Traveled (100 MVMT) (2019)	3.75	68	68

\$\$ Comprehensive Crash Cost \$\$

(Based on a 3 Year Average of All Reported Crashes in 2020 Dollars)

Average Annual Cost	\$133,827,333	67	64
Average Cost Per Crash	\$92,443	88	83
Average Cost Per Person	\$3,295	67	55
Average Cost Per Vehicle	\$3,386	50	44
Average Cost / 100 Miles Traveled	\$35.65	34	24

Crash Rates

(Based on a 3 Year Average of All Reported Crashes)

Total Crash Rate (/100 MVMT)	385.62	3	3
Fatal Crash Rate (/100 MVMT)	1.78	44	30
Non Fatal Injury Crash Rate (/100 MVMT)	73.07	22	11
Crash Injuries Per 1000 People	10.23	47	44
Fatal Crash Injuries Per 1000 People	0.19	65	51
Crashes Per 1000 Reg. Veh.	36.63	18	20
Fatal Crashes Per 1000 Reg. Veh.	0.17	52	46
Percent Alcohol Related Crashes	3.4%	81	89
Severity Index	3.24	98	89

Time To Next...

Crash	6.1 Hours
Fatal Injury	1,142.6 Hours
Injury	21.1 Hours
Crash Cost Per Hour	\$15,277

Pender County



Reportable	2017		2018		2019		2020		2021		5 Year Avg.	
	Crashes	Injuries	Crashes	Injuries	Crashes	Injuries	Crashes	Injuries	Crashes	Injuries	Crashes	Injuries
Fatal	14	16	25	28	18	20	14	14	14	14	17	18
Non Fatal Injury	418	633	386	616	471	735	393	628	409	645	415	651
PDO	1,230		1,100		1,117		1,057		1,259		1,153	
Total	1,662	649	1,511	644	1,606	755	1,464	642	1,682	659	1,585	670
<u>Alcohol Related Crashes</u>												
Fatal	2	2	9	10	5	5	4	4	5	5	5	5
Non Fatal Injury	38	50	35	62	47	68	46	64	44	61	42	61
PDO	38		31		48		42		54		43	
Total	78	52	75	72	100	73	92	68	103	66	90	66
<u>Percent Alcohol Related</u>												
Fatal	14.3%	12.5%	36.0%	35.7%	27.8%	25.0%	28.6%	28.6%	35.7%	35.7%	29.4%	28.3%
Non Fatal Injury	9.1%	7.9%	9.1%	10.1%	10.0%	9.3%	11.7%	10.2%	10.8%	9.5%	10.1%	9.4%
Total	4.7%	8.0%	5.0%	11.2%	6.2%	9.7%	6.3%	10.6%	6.1%	10.0%	5.7%	9.9%
<u>Pedestrian Crashes</u>												
Fatal	1	1	4	4	0	0	1	1	5	5	2	2
Non Fatal Injury	4	4	10	16	10	10	5	7	5	6	7	9
PDO	1		0		0		0		0		0	
Total	6	5	14	20	10	10	6	8	10	11	9	11
<u>Bicycle Crashes</u>												
Fatal	0	0	0	0	0	0	1	1	0	0	0	0
Non Fatal Injury	1	1	1	1	1	1	6	6	4	4	3	3
PDO	0		1		0		0		1		0	
Total	1	1	2	1	1	1	7	7	5	4	3	3
<u>Motorcycle Crashes</u>												
Fatal	3	3	4	5	1	1	0	0	0	0	2	2
Non Fatal Injury	25	30	18	24	17	21	20	23	15	22	19	24
PDO	5		1		1		3		3		3	
Total	33	33	23	29	19	22	23	23	18	22	23	26

County Ranking 21 25 20 22 26

General Information

Population (2020)	60,325	44	46
Registered Vehicles (2020)	70,600	43	42
Estimated Avg. Annual Miles Traveled (100 MVMT) (2019)	9.16	37	37

Crash Rates

(Based on a 3 Year Average of All Reported Crashes)

Total Crash Rate (/100 MVMT)	230.31	63	63
Fatal Crash Rate (/100 MVMT)	1.67	14	36
Non Fatal Injury Crash Rate (/100 MVMT)	47.71	72	67
Crash Injuries Per 1000 People	11.63	37	29
Fatal Crash Injuries Per 1000 People	0.27	8	25
Crashes Per 1000 Reg. Veh.	29.88	44	41
Fatal Crashes Per 1000 Reg. Veh.	0.22	9	26
Percent Alcohol Related Crashes	5.4%	27	23
Severity Index	4.27	42	53

\$\$ Comprehensive Crash Cost \$\$

(Based on a 3 Year Average of All Reported Crashes in 2020 Dollars)

Average Annual Cost	\$279,778,600	28	39
Average Cost Per Crash	\$132,617	18	35
Average Cost Per Person	\$4,638	8	21
Average Cost Per Vehicle	\$3,963	11	31
Average Cost / 100 Miles Traveled	\$30.54	23	47

Time To Next...

Crash	4.2 Hours
Fatal Injury	547.5 Hours
Injury	12.5 Hours
Crash Cost Per Hour	\$31,938

Perquimans County



Reportable	2017		2018		2019		2020		2021		5 Year Avg.	
	Crashes	Injuries	Crashes	Injuries	Crashes	Injuries	Crashes	Injuries	Crashes	Injuries	Crashes	Injuries
Fatal	0	0	3	3	1	1	4	4	2	3	2	2
Non Fatal Injury	58	82	49	79	66	100	56	75	67	103	59	88
PDO	146		137		106		158		190		147	
Total	204	82	189	82	173	101	218	79	259	106	209	90
<u>Alcohol Related Crashes</u>												
Fatal	0	0	0	0	0	0	1	1	0	0	0	0
Non Fatal Injury	5	5	8	12	5	5	8	8	12	16	8	9
PDO	9		9		4		8		4		7	
Total	14	5	17	12	9	5	17	9	16	16	15	9
<u>Percent Alcohol Related</u>												
Fatal	0.0%	0.0%	0.0%	0.0%	0.0%	0.0%	25.0%	25.0%	0.0%	0.0%	10.0%	9.1%
Non Fatal Injury	8.6%	6.1%	16.3%	15.2%	7.6%	5.0%	14.3%	10.7%	17.9%	15.5%	12.8%	10.5%
Total	6.9%	6.1%	9.0%	14.6%	5.2%	5.0%	7.8%	11.4%	6.2%	15.1%	7.0%	10.4%
<u>Pedestrian Crashes</u>												
Fatal	0	0	0	0	0	0	1	1	0	0	0	0
Non Fatal Injury	0	0	1	1	2	3	1	1	1	1	1	1
PDO	0		0		0		0		0		0	
Total	0	0	1	1	2	3	2	2	1	1	1	1
<u>Bicycle Crashes</u>												
Fatal	0	0	0	0	0	0	0	0	0	0	0	0
Non Fatal Injury	1	1	1	1	0	0	0	0	0	0	0	0
PDO	0		0		0		0		0		0	
Total	1	1	1	1	0	0	0	0	0	0	0	0
<u>Motorcycle Crashes</u>												
Fatal	0	0	0	0	1	1	0	0	0	0	0	0
Non Fatal Injury	2	3	4	4	4	5	6	10	3	3	4	5
PDO	0		1		0		0		0		0	
Total	2	3	5	4	5	6	6	10	3	3	4	5

County Ranking 98 96 96 67 84

General Information

Population (2020)	12,966	90	90
Registered Vehicles (2020)	16,628	91	90
Estimated Avg. Annual Miles Traveled (100 MVMT) (2019)	1.87	88	88

Crash Rates

(Based on a 3 Year Average of All Reported Crashes)

Total Crash Rate (/100 MVMT)	136.87	98	97
Fatal Crash Rate (/100 MVMT)	1.25	33	67
Non Fatal Injury Crash Rate (/100 MVMT)	34.40	96	93
Crash Injuries Per 1000 People	7.56	94	83
Fatal Crash Injuries Per 1000 People	0.21	32	42
Crashes Per 1000 Reg. Veh.	15.40	97	92
Fatal Crashes Per 1000 Reg. Veh.	0.14	33	60
Percent Alcohol Related Crashes	6.8%	4	8
Severity Index	5.42	6	13

\$\$ Comprehensive Crash Cost \$\$

(Based on a 3 Year Average of All Reported Crashes in 2020 Dollars)

Average Annual Cost	\$42,171,733	89	92
Average Cost Per Crash	\$164,733	4	18
Average Cost Per Person	\$3,252	41	59
Average Cost Per Vehicle	\$2,536	61	78
Average Cost / 100 Miles Traveled	\$22.55	71	86

Time To Next...

Crash	34.2	Hours
Fatal Injury	3,285.0	Hours
Injury	89.4	Hours
Crash Cost Per Hour	\$4,814	

Person County



<u>Reportable</u>	2017		2018		2019		2020		2021		5 Year Avg.	
	Crashes	Injuries	Crashes	Injuries	Crashes	Injuries	Crashes	Injuries	Crashes	Injuries	Crashes	Injuries
Fatal	8	10	4	4	3	3	7	8	6	7	6	6
Non Fatal Injury	237	361	270	382	232	352	249	365	239	378	245	368
PDO	656		711		775		743		774		732	
Total	901	371	985	386	1,010	355	999	373	1,019	385	983	374
<u>Alcohol Related Crashes</u>												
Fatal	0	0	1	1	1	1	1	1	0	0	1	1
Non Fatal Injury	16	29	24	32	15	24	18	24	23	32	19	28
PDO	24		27		29		32		34		29	
Total	40	29	52	33	45	25	51	25	57	32	49	29
<u>Percent Alcohol Related</u>												
Fatal	0.0%	0.0%	25.0%	25.0%	33.3%	33.3%	14.3%	12.5%	0.0%	0.0%	10.7%	9.4%
Non Fatal Injury	6.8%	8.0%	8.9%	8.4%	6.5%	6.8%	7.2%	6.6%	9.6%	8.5%	7.8%	7.7%
Total	4.4%	7.8%	5.3%	8.5%	4.5%	7.0%	5.1%	6.7%	5.6%	8.3%	5.0%	7.7%
<u>Pedestrian Crashes</u>												
Fatal	1	1	0	0	0	0	1	1	0	0	0	0
Non Fatal Injury	3	4	4	4	5	5	6	8	6	6	5	5
PDO	0		0		0		0		0		0	
Total	4	5	4	4	5	5	7	9	6	6	5	6
<u>Bicycle Crashes</u>												
Fatal	0	0	0	0	0	0	0	0	0	0	0	0
Non Fatal Injury	1	1	0	0	0	0	1	1	0	0	0	0
PDO	0		0		0		0		0		0	
Total	1	1	0	0	0	0	1	1	0	0	0	0
<u>Motorcycle Crashes</u>												
Fatal	0	0	0	0	1	1	0	0	2	2	1	1
Non Fatal Injury	9	10	7	11	7	11	7	7	17	26	9	13
PDO	1		1		2		0		2		1	
Total	10	10	8	11	10	12	7	7	21	28	11	14

County Ranking 51 53 61 58 50

General Information

Population (2020)	39,082	62	63
Registered Vehicles (2020)	48,418	57	57
Estimated Avg. Annual Miles Traveled (100 MVMT) (2019)	3.34	73	73

Crash Rates

(Based on a 3 Year Average of All Reported Crashes)

Total Crash Rate (/100 MVMT)	375.66	6	4
Fatal Crash Rate (/100 MVMT)	1.70	45	35
Non Fatal Injury Crash Rate (/100 MVMT)	72.69	11	12
Crash Injuries Per 1000 People	9.59	57	50
Fatal Crash Injuries Per 1000 People	0.16	72	62
Crashes Per 1000 Reg. Veh.	25.90	60	56
Fatal Crashes Per 1000 Reg. Veh.	0.12	87	79
Percent Alcohol Related Crashes	4.3%	52	54
Severity Index	3.63	82	84

\$\$ Comprehensive Crash Cost \$\$

(Based on a 3 Year Average of All Reported Crashes in 2020 Dollars)

Average Annual Cost	\$119,661,933	69	67
Average Cost Per Crash	\$95,424	79	78
Average Cost Per Person	\$3,062	76	70
Average Cost Per Vehicle	\$2,471	85	84
Average Cost / 100 Miles Traveled	\$35.85	27	23

Time To Next....

Crash	7.0	Hours
Fatal Injury	1,383.2	Hours
Injury	23.4	Hours
Crash Cost Per Hour	\$13,660	

Pitt County



Reportable	2017		2018		2019		2020		2021		5 Year Avg.	
	Crashes	Injuries	Crashes	Injuries	Crashes	Injuries	Crashes	Injuries	Crashes	Injuries	Crashes	Injuries
Fatal	22	23	19	21	16	16	38	45	26	30	24	27
Non Fatal Injury	1,777	2,987	1,846	3,143	1,670	2,886	1,430	2,404	1,698	2,788	1,684	2,842
PDO	4,195		4,042		3,857		3,459		4,211		3,953	
Total	5,994	3,010	5,907	3,164	5,543	2,902	4,927	2,449	5,935	2,818	5,661	2,869
<u>Alcohol Related Crashes</u>												
Fatal	3	4	1	1	6	6	9	10	6	7	5	6
Non Fatal Injury	104	164	92	151	91	149	96	153	130	192	103	162
PDO	102		111		109		87		129		108	
Total	209	168	204	152	206	155	192	163	265	199	215	167
<u>Percent Alcohol Related</u>												
Fatal	13.6%	17.4%	5.3%	4.8%	37.5%	37.5%	23.7%	22.2%	23.1%	23.3%	20.7%	20.7%
Non Fatal Injury	5.9%	5.5%	5.0%	4.8%	5.4%	5.2%	6.7%	6.4%	7.7%	6.9%	6.1%	5.7%
Total	3.5%	5.6%	3.5%	4.8%	3.7%	5.3%	3.9%	6.7%	4.5%	7.1%	3.8%	5.8%
<u>Pedestrian Crashes</u>												
Fatal	3	3	4	6	2	2	7	7	2	2	4	4
Non Fatal Injury	36	43	47	51	28	34	39	44	35	43	37	43
PDO	0		0		2		0		1		1	
Total	39	46	51	57	32	36	46	51	38	45	41	47
<u>Bicycle Crashes</u>												
Fatal	0	0	0	0	0	0	1	1	1	1	0	0
Non Fatal Injury	15	15	16	17	24	24	20	20	14	14	18	18
PDO	1		2		3		1		1		2	
Total	16	15	18	17	27	24	22	21	16	15	20	18
<u>Motorcycle Crashes</u>												
Fatal	0	0	2	2	1	1	4	4	5	5	2	2
Non Fatal Injury	46	53	38	39	34	42	35	40	49	57	40	46
PDO	9		9		7		8		8		8	
Total	55	53	49	41	42	43	47	44	62	62	51	49

County Ranking 9 16 17 13 13

General Information

Population (2020)	170,059	14	16
Registered Vehicles (2020)	144,383	21	21
Estimated Avg. Annual Miles Traveled (100 MVMT) (2019)	15.81	24	24

\$\$ Comprehensive Crash Cost \$\$

(Based on a 3 Year Average of All Reported Crashes in 2020 Dollars)

Average Annual Cost	\$667,538,733	11	10
Average Cost Per Crash	\$94,356	84	81
Average Cost Per Person	\$3,925	34	33
Average Cost Per Vehicle	\$4,623	16	17
Average Cost / 100 Miles Traveled	\$42.23	4	8

Crash Rates

(Based on a 3 Year Average of All Reported Crashes)

Total Crash Rate (/100 MVMT)	447.61	1	1
Fatal Crash Rate (/100 MVMT)	1.75	36	34
Non Fatal Injury Crash Rate (/100 MVMT)	105.83	1	1
Crash Injuries Per 1000 People	16.57	5	3
Fatal Crash Injuries Per 1000 People	0.18	61	55
Crashes Per 1000 Reg. Veh.	49.00	4	5
Fatal Crashes Per 1000 Reg. Veh.	0.19	35	34
Percent Alcohol Related Crashes	3.6%	95	84
Severity Index	3.78	78	81

Time To Next...

Crash	1.2 Hours
Fatal Injury	279.6 Hours
Injury	3.1 Hours
Crash Cost Per Hour	\$76,203

Polk County



Reportable	2017		2018		2019		2020		2021		5 Year Avg.	
	Crashes	Injuries	Crashes	Injuries	Crashes	Injuries	Crashes	Injuries	Crashes	Injuries	Crashes	Injuries
Fatal	2	2	3	4	2	2	5	5	4	4	3	3
Non Fatal Injury	113	160	152	206	126	180	110	147	128	184	126	175
PDO	270		331		346		317		362		325	
Total	385	162	486	210	474	182	432	152	494	188	454	179
<u>Alcohol Related Crashes</u>												
Fatal	0	0	0	0	0	0	1	1	1	1	0	0
Non Fatal Injury	6	7	14	16	11	15	5	5	8	12	9	11
PDO	11		15		16		18		18		16	
Total	17	7	29	16	27	15	24	6	27	13	25	11
<u>Percent Alcohol Related</u>												
Fatal	0.0%	0.0%	0.0%	0.0%	0.0%	0.0%	20.0%	20.0%	25.0%	25.0%	12.5%	11.8%
Non Fatal Injury	5.3%	4.4%	9.2%	7.8%	8.7%	8.3%	4.5%	3.4%	6.3%	6.5%	7.0%	6.3%
Total	4.4%	4.3%	6.0%	7.6%	5.7%	8.2%	5.6%	3.9%	5.5%	6.9%	5.5%	6.4%
<u>Pedestrian Crashes</u>												
Fatal	0	0	0	0	0	0	0	0	0	0	0	0
Non Fatal Injury	0	0	1	1	1	1	2	3	1	1	1	1
PDO	0		0		0		0		0		0	
Total	0	0	1	1	1	1	2	3	1	1	1	1
<u>Bicycle Crashes</u>												
Fatal	1	1	0	0	0	0	0	0	0	0	0	0
Non Fatal Injury	0	0	3	3	0	0	1	1	1	2	1	1
PDO	0		0		0		0		0		0	
Total	1	1	3	3	0	0	1	1	1	2	1	1
<u>Motorcycle Crashes</u>												
Fatal	0	0	0	0	0	0	3	3	1	1	1	1
Non Fatal Injury	10	11	12	14	8	9	4	4	14	18	10	11
PDO	2		0		3		3		3		2	
Total	12	11	12	14	11	9	10	7	18	19	13	12

County Ranking 96 93 92 79 80

General Information

Population (2020)	19,219	80	81
Registered Vehicles (2020)	23,646	79	79
Estimated Avg. Annual Miles Traveled (100 MVMT) (2019)	3.89	67	67

Comprehensive Crash Cost

(Based on a 3 Year Average of All Reported Crashes in 2020 Dollars)

Average Annual Cost	\$70,623,000	82	83
Average Cost Per Crash	\$123,611	41	47
Average Cost Per Person	\$3,675	55	42
Average Cost Per Vehicle	\$2,987	59	61
Average Cost / 100 Miles Traveled	\$18.15	95	97

Crash Rates

(Based on a 3 Year Average of All Reported Crashes)

Total Crash Rate (/100 MVMT)	146.86	94	93
Fatal Crash Rate (/100 MVMT)	0.94	92	86
Non Fatal Injury Crash Rate (/100 MVMT)	32.39	93	95
Crash Injuries Per 1000 People	9.30	69	59
Fatal Crash Injuries Per 1000 People	0.19	51	48
Crashes Per 1000 Reg. Veh.	24.16	68	68
Fatal Crashes Per 1000 Reg. Veh.	0.16	58	53
Percent Alcohol Related Crashes	4.7%	29	44
Severity Index	4.12	35	63

Time To Next...

Crash	15.3 Hours
Fatal Injury	2,389.1 Hours
Injury	49.0 Hours
Crash Cost Per Hour	\$8,062

Randolph County



Reportable	2017		2018		2019		2020		2021		5 Year Avg.	
	Crashes	Injuries	Crashes	Injuries	Crashes	Injuries	Crashes	Injuries	Crashes	Injuries	Crashes	Injuries
Fatal	22	25	17	17	31	33	27	27	31	32	26	27
Non Fatal Injury	1,032	1,547	1,011	1,493	946	1,398	968	1,445	970	1,440	985	1,465
PDO	2,390		2,389		2,455		2,398		2,537		2,434	
Total	3,444	1,572	3,417	1,510	3,432	1,431	3,393	1,472	3,538	1,472	3,445	1,491
<u>Alcohol Related Crashes</u>												
Fatal	4	5	6	6	8	8	1	1	8	9	5	6
Non Fatal Injury	89	121	65	88	65	93	76	100	77	101	74	101
PDO	68		74		74		85		67		74	
Total	161	126	145	94	147	101	162	101	152	110	153	106
<u>Percent Alcohol Related</u>												
Fatal	18.2%	20.0%	35.3%	35.3%	25.8%	24.2%	3.7%	3.7%	25.8%	28.1%	21.1%	21.6%
Non Fatal Injury	8.6%	7.8%	6.4%	5.9%	6.9%	6.7%	7.9%	6.9%	7.9%	7.0%	7.6%	6.9%
Total	4.7%	8.0%	4.2%	6.2%	4.3%	7.1%	4.8%	6.9%	4.3%	7.5%	4.5%	7.1%
<u>Pedestrian Crashes</u>												
Fatal	2	2	4	4	4	4	3	3	5	5	4	4
Non Fatal Injury	19	19	24	33	21	23	16	19	23	29	21	25
PDO	0		0		1		2		0		1	
Total	21	21	28	37	26	27	21	22	28	34	25	28
<u>Bicycle Crashes</u>												
Fatal	0	0	0	0	0	0	0	0	0	0	0	0
Non Fatal Injury	2	2	5	5	6	8	4	4	5	9	4	6
PDO	0		0		1		0		0		0	
Total	2	2	5	5	7	8	4	4	5	9	5	6
<u>Motorcycle Crashes</u>												
Fatal	0	0	0	0	2	2	1	1	5	6	2	2
Non Fatal Injury	39	46	33	37	33	37	45	47	48	53	40	44
PDO	7		3		8		5		7		6	
Total	46	46	36	37	43	39	51	48	60	59	47	46

County Ranking 42 47 44 42 33

General Information

Population (2020)	144,359	20	21
Registered Vehicles (2020)	164,392	16	17
Estimated Avg. Annual Miles Traveled (100 MVMT) (2019)	16.25	22	22

Ranking
2020 2021

\$\$ Comprehensive Crash Cost \$\$

(Based on a 3 Year Average of All Reported Crashes in 2020 Dollars)

Average Annual Cost	\$567,178,800	19	18
Average Cost Per Crash	\$128,437	48	43
Average Cost Per Person	\$3,929	38	32
Average Cost Per Vehicle	\$3,450	49	42
Average Cost / 100 Miles Traveled	\$34.91	35	26

Ranking
2020 2021

Crash Rates

(Based on a 3 Year Average of All Reported Crashes)

Total Crash Rate (/100 MVMT)	271.77	42	39
Fatal Crash Rate (/100 MVMT)	1.85	40	28
Non Fatal Injury Crash Rate (/100 MVMT)	61.69	37	40
Crash Injuries Per 1000 People	10.43	44	43
Fatal Crash Injuries Per 1000 People	0.21	46	37
Crashes Per 1000 Reg. Veh.	26.86	54	51
Fatal Crashes Per 1000 Reg. Veh.	0.18	48	38
Percent Alcohol Related Crashes	3.9%	71	76
Severity Index	4.38	49	48

Time To Next...

Crash	2.0 Hours
Fatal Injury	282.6 Hours
Injury	5.8 Hours
Crash Cost Per Hour	\$64,746

Richmond County



Reportable	2017		2018		2019		2020		2021		5 Year Avg.	
	Crashes	Injuries	Crashes	Injuries	Crashes	Injuries	Crashes	Injuries	Crashes	Injuries	Crashes	Injuries
Fatal	8	9	11	12	7	7	4	6	11	12	8	9
Non Fatal Injury	386	640	426	707	373	609	388	593	351	553	385	620
PDO	631		726		688		786		839		734	
Total	1,025	649	1,163	719	1,068	616	1,178	599	1,201	565	1,127	630
<u>Alcohol Related Crashes</u>												
Fatal	1	1	2	3	3	3	1	1	1	2	2	2
Non Fatal Injury	26	37	30	43	25	36	24	30	25	34	26	36
PDO	22		17		28		33		25		25	
Total	49	38	49	46	56	39	58	31	51	36	53	38
<u>Percent Alcohol Related</u>												
Fatal	12.5%	11.1%	18.2%	25.0%	42.9%	42.9%	25.0%	16.7%	9.1%	16.7%	19.5%	21.7%
Non Fatal Injury	6.7%	5.8%	7.0%	6.1%	6.7%	5.9%	6.2%	5.1%	7.1%	6.1%	6.8%	5.8%
Total	4.8%	5.9%	4.2%	6.4%	5.2%	6.3%	4.9%	5.2%	4.2%	6.4%	4.7%	6.0%
<u>Pedestrian Crashes</u>												
Fatal	1	1	0	0	1	1	0	0	1	1	1	1
Non Fatal Injury	6	6	9	9	7	8	6	6	7	14	7	9
PDO	1		0		0		0		0		0	
Total	8	7	9	9	8	9	6	6	8	15	8	9
<u>Bicycle Crashes</u>												
Fatal	0	0	0	0	0	0	0	0	1	1	0	0
Non Fatal Injury	4	4	3	3	3	3	0	0	1	1	2	2
PDO	0		0		0		0		0		0	
Total	4	4	3	3	3	3	0	0	2	2	2	2
<u>Motorcycle Crashes</u>												
Fatal	0	0	0	0	3	3	0	0	1	1	1	1
Non Fatal Injury	5	7	14	15	10	14	10	12	17	22	11	14
PDO	1		3		2		1		7		3	
Total	6	7	17	15	15	17	11	12	25	23	15	15

County Ranking 8 3 11 16 21

General Information

Population (2020)	42,740	59	60
Registered Vehicles (2020)	42,434	64	64
Estimated Avg. Annual Miles Traveled (100 MVMT) (2019)	5.70	56	56

Comprehensive Crash Cost

(Based on a 3 Year Average of All Reported Crashes in 2020 Dollars)

Average Annual Cost	\$169,517,600	54	58
Average Cost Per Crash	\$115,685	46	54
Average Cost Per Person	\$3,966	24	31
Average Cost Per Vehicle	\$3,995	28	29
Average Cost / 100 Miles Traveled	\$29.77	39	51

Crash Rates

(Based on a 3 Year Average of All Reported Crashes)

Total Crash Rate (/100 MVMT)	257.30	47	48
Fatal Crash Rate (/100 MVMT)	1.29	58	62
Non Fatal Injury Crash Rate (/100 MVMT)	71.23	13	15
Crash Injuries Per 1000 People	14.99	8	11
Fatal Crash Injuries Per 1000 People	0.19	42	46
Crashes Per 1000 Reg. Veh.	34.53	27	24
Fatal Crashes Per 1000 Reg. Veh.	0.17	39	43
Percent Alcohol Related Crashes	4.2%	61	63
Severity Index	4.63	27	33

Time To Next...

Crash	6.0 Hours
Fatal Injury	1,051.2 Hours
Injury	13.7 Hours
Crash Cost Per Hour	\$19,351

Robeson County



Reportable	2017		2018		2019		2020		2021		5 Year Avg.	
	Crashes	Injuries	Crashes	Injuries	Crashes	Injuries	Crashes	Injuries	Crashes	Injuries	Crashes	Injuries
Fatal	42	53	41	48	39	43	47	53	63	69	46	53
Non Fatal Injury	1,271	2,153	1,155	2,010	1,323	2,239	1,131	1,802	1,208	1,991	1,218	2,039
PDO	2,345		2,506		2,632		2,716		3,160		2,672	
Total	3,658	2,206	3,702	2,058	3,994	2,282	3,894	1,855	4,431	2,060	3,936	2,092
<u>Alcohol Related Crashes</u>												
Fatal	13	17	13	13	6	6	12	14	9	11	11	12
Non Fatal Injury	107	171	111	182	114	171	138	201	128	184	120	182
PDO	79		96		90		97		131		99	
Total	199	188	220	195	210	177	247	215	268	195	229	194
<u>Percent Alcohol Related</u>												
Fatal	31.0%	32.1%	31.7%	27.1%	15.4%	14.0%	25.5%	26.4%	14.3%	15.9%	22.8%	22.9%
Non Fatal Injury	8.4%	7.9%	9.6%	9.1%	8.6%	7.6%	12.2%	11.2%	10.6%	9.2%	9.8%	8.9%
Total	5.4%	8.5%	5.9%	9.5%	5.3%	7.8%	6.3%	11.6%	6.0%	9.5%	5.8%	9.3%
<u>Pedestrian Crashes</u>												
Fatal	5	5	9	9	7	7	4	4	4	4	6	6
Non Fatal Injury	25	29	28	37	29	35	23	33	20	23	25	31
PDO	1		0		0		0		0		0	
Total	31	34	37	46	36	42	27	37	24	27	31	37
<u>Bicycle Crashes</u>												
Fatal	4	4	0	0	0	0	2	3	2	2	2	2
Non Fatal Injury	15	17	5	5	12	12	8	8	8	9	10	10
PDO	1		0		0		0		0		0	
Total	20	21	5	5	12	12	10	11	10	11	11	12
<u>Motorcycle Crashes</u>												
Fatal	2	2	6	6	5	6	5	5	9	9	5	6
Non Fatal Injury	55	74	40	54	48	56	52	61	41	46	47	58
PDO	13		9		4		12		10		10	
Total	70	76	55	60	57	62	69	66	60	55	62	64

County Ranking 1 1 1 1 1

General Information

		<u>Ranking</u>	
		<u>2020</u>	<u>2021</u>
Population (2020)	115,863	24	26
Registered Vehicles (2020)	107,803	27	27
Estimated Avg. Annual Miles Traveled (100 MVMT) (2019)	19.47	15	15

\$\$ Comprehensive Crash Cost \$\$

(Based on a 3 Year Average of All Reported Crashes in 2020 Dollars)

		<u>Ranking</u>	
		<u>2020</u>	<u>2021</u>
Average Annual Cost	\$864,616,733	7	7
Average Cost Per Crash	\$156,068	25	25
Average Cost Per Person	\$7,462	3	1
Average Cost Per Vehicle	\$8,020	1	1
Average Cost / 100 Miles Traveled	\$44.41	8	4

Crash Rates

(Based on a 3 Year Average of All Reported Crashes)

Total Crash Rate (/100 MVMT)	284.59	39	33
Fatal Crash Rate (/100 MVMT)	2.60	11	6
Non Fatal Injury Crash Rate (/100 MVMT)	65.07	33	31
Crash Injuries Per 1000 People	18.36	3	1
Fatal Crash Injuries Per 1000 People	0.49	3	3
Crashes Per 1000 Reg. Veh.	51.39	5	4
Fatal Crashes Per 1000 Reg. Veh.	0.47	1	2
Percent Alcohol Related Crashes	4.9%	33	40
Severity Index	4.76	31	26

Time To Next...

Crash	1.6 Hours
Fatal Injury	154.6 Hours
Injury	4.1 Hours
Crash Cost Per Hour	\$98,701

Rockingham County



Reportable	2017		2018		2019		2020		2021		5 Year Avg.	
	Crashes	Injuries	Crashes	Injuries	Crashes	Injuries	Crashes	Injuries	Crashes	Injuries	Crashes	Injuries
Fatal	8	8	12	12	15	15	21	23	20	20	15	16
Non Fatal Injury	640	920	555	840	533	767	459	687	560	803	549	803
PDO	1,602		1,581		1,563		1,508		1,509		1,553	
Total	2,250	928	2,148	852	2,111	782	1,988	710	2,089	823	2,117	819
<u>Alcohol Related Crashes</u>												
Fatal	3	3	4	4	1	1	2	2	5	5	3	3
Non Fatal Injury	62	86	60	84	47	56	38	52	58	77	53	71
PDO	58		55		63		66		64		61	
Total	123	89	119	88	111	57	106	54	127	82	117	74
<u>Percent Alcohol Related</u>												
Fatal	37.5%	37.5%	33.3%	33.3%	6.7%	6.7%	9.5%	8.7%	25.0%	25.0%	19.7%	19.2%
Non Fatal Injury	9.7%	9.3%	10.8%	10.0%	8.8%	7.3%	8.3%	7.6%	10.4%	9.6%	9.6%	8.8%
Total	5.5%	9.6%	5.5%	10.3%	5.3%	7.3%	5.3%	7.6%	6.1%	10.0%	5.5%	9.0%
<u>Pedestrian Crashes</u>												
Fatal	1	1	2	2	2	2	2	2	4	4	2	2
Non Fatal Injury	14	20	12	12	12	12	4	4	19	21	12	14
PDO	0		0		0		1		1		0	
Total	15	21	14	14	14	14	7	6	24	25	15	16
<u>Bicycle Crashes</u>												
Fatal	0	0	0	0	0	0	2	2	0	0	0	0
Non Fatal Injury	3	3	3	3	1	1	1	1	0	0	2	2
PDO	0		0		0		0		0		0	
Total	3	3	3	3	1	1	3	3	0	0	2	2
<u>Motorcycle Crashes</u>												
Fatal	2	2	0	0	2	2	2	2	1	1	1	1
Non Fatal Injury	24	28	24	27	13	15	15	18	19	24	19	22
PDO	2		5		5		2		5		4	
Total	28	30	29	27	20	17	19	20	25	25	24	24

County Ranking 60 45 72 52 48

General Information

		Ranking	
		2020	2021
Population (2020)	91,157	31	31
Registered Vehicles (2020)	100,224	30	31
Estimated Avg. Annual Miles Traveled (100 MVMT) (2019)	10.55	34	34

\$\$ Comprehensive Crash Cost \$\$

(Based on a 3 Year Average of All Reported Crashes in 2020 Dollars)

		Ranking	
		2020	2021
Average Annual Cost	\$337,219,000	31	28
Average Cost Per Crash	\$130,959	51	39
Average Cost Per Person	\$3,699	48	40
Average Cost Per Vehicle	\$3,365	51	45
Average Cost / 100 Miles Traveled	\$31.97	49	39

Crash Rates

(Based on a 3 Year Average of All Reported Crashes)

Total Crash Rate (/100 MVMT)	244.09	53	55
Fatal Crash Rate (/100 MVMT)	1.77	42	32
Non Fatal Injury Crash Rate (/100 MVMT)	50.68	64	60
Crash Injuries Per 1000 People	8.69	65	67
Fatal Crash Injuries Per 1000 People	0.21	43	40
Crashes Per 1000 Reg. Veh.	25.69	53	58
Fatal Crashes Per 1000 Reg. Veh.	0.19	45	36
Percent Alcohol Related Crashes	4.9%	38	38
Severity Index	4.12	71	61

Time To Next...

Crash	3.4 Hours
Fatal Injury	453.1 Hours
Injury	11.1 Hours
Crash Cost Per Hour	\$38,495

Rowan County



Reportable	2017		2018		2019		2020		2021		5 Year Avg.	
	Crashes	Injuries	Crashes	Injuries	Crashes	Injuries	Crashes	Injuries	Crashes	Injuries	Crashes	Injuries
Fatal	13	13	22	23	15	15	32	33	30	33	22	23
Non Fatal Injury	1,119	1,683	1,116	1,672	1,143	1,831	1,059	1,620	1,065	1,577	1,100	1,677
PDO	2,551		2,817		2,606		2,267		2,379		2,524	
Total	3,683	1,696	3,955	1,695	3,764	1,846	3,358	1,653	3,474	1,610	3,647	1,700
<u>Alcohol Related Crashes</u>												
Fatal	4	4	9	10	2	2	5	5	9	10	6	6
Non Fatal Injury	86	114	77	111	78	112	92	138	77	110	82	117
PDO	76		74		75		100		81		81	
Total	166	118	160	121	155	114	197	143	167	120	169	123
<u>Percent Alcohol Related</u>												
Fatal	30.8%	30.8%	40.9%	43.5%	13.3%	13.3%	15.6%	15.2%	30.0%	30.3%	25.9%	26.5%
Non Fatal Injury	7.7%	6.8%	6.9%	6.6%	6.8%	6.1%	8.7%	8.5%	7.2%	7.0%	7.5%	7.0%
Total	4.5%	7.0%	4.0%	7.1%	4.1%	6.2%	5.9%	8.7%	4.8%	7.5%	4.6%	7.2%
<u>Pedestrian Crashes</u>												
Fatal	3	3	6	6	2	2	7	7	6	6	5	5
Non Fatal Injury	23	25	26	36	29	29	21	23	30	33	26	29
PDO	2		1		2		0		0		1	
Total	28	28	33	42	33	31	28	30	36	39	32	34
<u>Bicycle Crashes</u>												
Fatal	0	0	0	0	0	0	1	1	1	1	0	0
Non Fatal Injury	10	10	5	5	6	7	6	6	7	8	7	7
PDO	1		0		1		0		0		0	
Total	11	10	5	5	7	7	7	7	8	9	8	8
<u>Motorcycle Crashes</u>												
Fatal	1	1	3	3	2	2	3	3	4	4	3	3
Non Fatal Injury	54	55	39	50	39	51	43	50	47	54	44	52
PDO	9		6		14		11		13		11	
Total	64	56	48	53	55	53	57	53	64	58	58	55

County Ranking 58 54 54 32 36

General Information

Population (2020)	147,281	22	20
Registered Vehicles (2020)	157,586	19	19
Estimated Avg. Annual Miles Traveled (100 MVMT) (2019)	17.25	21	21

Ranking
2020 2021

\$\$\$ Comprehensive Crash Cost \$\$\$

(Based on a 3 Year Average of All Reported Crashes in 2020 Dollars)

Average Annual Cost	\$536,609,933	18	20
Average Cost Per Crash	\$114,116	66	56
Average Cost Per Person	\$3,643	31	45
Average Cost Per Vehicle	\$3,405	43	43
Average Cost / 100 Miles Traveled	\$31.10	43	45

Ranking
2020 2021

Crash Rates

(Based on a 3 Year Average of All Reported Crashes)

Total Crash Rate (/100 MVMT)	272.53	31	37
Fatal Crash Rate (/100 MVMT)	1.53	52	44
Non Fatal Injury Crash Rate (/100 MVMT)	65.12	31	30
Crash Injuries Per 1000 People	11.83	19	27
Fatal Crash Injuries Per 1000 People	0.19	48	50
Crashes Per 1000 Reg. Veh.	29.84	36	43
Fatal Crashes Per 1000 Reg. Veh.	0.17	49	47
Percent Alcohol Related Crashes	4.0%	75	68
Severity Index	4.10	72	69

Time To Next...

Crash	1.9 Hours
Fatal Injury	312.9 Hours
Injury	5.0 Hours
Crash Cost Per Hour	\$61,257

Rutherford County



Reportable	2017		2018		2019		2020		2021		5 Year Avg.	
	Crashes	Injuries	Crashes	Injuries	Crashes	Injuries	Crashes	Injuries	Crashes	Injuries	Crashes	Injuries
Fatal	11	11	10	10	12	12	23	26	12	13	14	14
Non Fatal Injury	418	623	419	601	445	641	377	522	418	586	415	595
PDO	865		917		946		976		1,046		950	
Total	1,294	634	1,346	611	1,403	653	1,376	548	1,476	599	1,379	609
<u>Alcohol Related Crashes</u>												
Fatal	1	1	3	3	2	2	2	2	3	4	2	2
Non Fatal Injury	29	34	31	40	34	42	33	42	19	23	29	36
PDO	32		27		28		29		34		30	
Total	62	35	61	43	64	44	64	44	56	27	61	39
<u>Percent Alcohol Related</u>												
Fatal	9.1%	9.1%	30.0%	30.0%	16.7%	16.7%	8.7%	7.7%	25.0%	30.8%	16.2%	16.7%
Non Fatal Injury	6.9%	5.5%	7.4%	6.7%	7.6%	6.6%	8.8%	8.0%	4.5%	3.9%	7.0%	6.1%
Total	4.8%	5.5%	4.5%	7.0%	4.6%	6.7%	4.7%	8.0%	3.8%	4.5%	4.5%	6.3%
<u>Pedestrian Crashes</u>												
Fatal	2	2	1	1	2	2	3	3	2	2	2	2
Non Fatal Injury	8	13	13	13	7	7	5	8	11	14	9	11
PDO	0		0		0		0		0		0	
Total	10	15	14	14	9	9	8	11	13	16	11	13
<u>Bicycle Crashes</u>												
Fatal	1	1	0	0	1	1	0	0	0	0	0	0
Non Fatal Injury	1	1	1	1	4	4	6	6	5	5	3	3
PDO	0		0		0		0		0		0	
Total	2	2	1	1	5	5	6	6	5	5	4	4
<u>Motorcycle Crashes</u>												
Fatal	0	0	0	0	2	2	5	5	1	1	2	2
Non Fatal Injury	16	18	15	16	12	15	17	19	26	34	17	20
PDO	2		3		6		5		3		4	
Total	18	18	18	16	20	17	27	24	30	35	23	22

County Ranking 81 65 42 27 24

General Information

Population (2020)	64,286	41	41
Registered Vehicles (2020)	70,030	42	43
Estimated Avg. Annual Miles Traveled (100 MVMT) (2019)	6.48	50	50

Comprehensive Crash Cost

<i>(Based on a 3 Year Average of All Reported Crashes in 2020 Dollars)</i>			
Average Annual Cost	\$271,339,333	41	42
Average Cost Per Crash	\$159,768	17	22
Average Cost Per Person	\$4,221	25	26
Average Cost Per Vehicle	\$3,875	35	33
Average Cost / 100 Miles Traveled	\$41.87	5	10

Crash Rates

(Based on a 3 Year Average of All Reported Crashes)

Total Crash Rate (/100 MVMT)	262.08	45	45
Fatal Crash Rate (/100 MVMT)	2.42	6	11
Non Fatal Injury Crash Rate (/100 MVMT)	65.48	30	29
Crash Injuries Per 1000 People	9.54	62	51
Fatal Crash Injuries Per 1000 People	0.26	25	27
Crashes Per 1000 Reg. Veh.	24.25	67	67
Fatal Crashes Per 1000 Reg. Veh.	0.22	26	24
Percent Alcohol Related Crashes	4.0%	56	66
Severity Index	4.80	28	25

Time To Next...

Crash	5.2 Hours
Fatal Injury	515.3 Hours
Injury	14.3 Hours
Crash Cost Per Hour	\$30,975

Sampson County

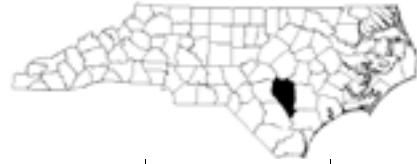

Reportable	2017		2018		2019		2020		2021		5 Year Avg.	
	Crashes	Injuries	Crashes	Injuries	Crashes	Injuries	Crashes	Injuries	Crashes	Injuries	Crashes	Injuries
Fatal	14	16	17	18	15	17	12	12	18	18	15	16
Non Fatal Injury	556	885	566	931	488	710	485	761	489	787	517	815
PDO	1,072		1,034		1,102		1,181		1,254		1,129	
Total	1,642	901	1,617	949	1,605	727	1,678	773	1,761	805	1,661	831
<u>Alcohol Related Crashes</u>												
Fatal	5	5	4	4	5	5	5	5	4	4	5	5
Non Fatal Injury	44	63	46	62	49	62	42	63	42	76	45	65
PDO	38		41		39		63		58		48	
Total	87	68	91	66	93	67	110	68	104	80	97	70
<u>Percent Alcohol Related</u>												
Fatal	35.7%	31.3%	23.5%	22.2%	33.3%	29.4%	41.7%	41.7%	22.2%	22.2%	30.3%	28.4%
Non Fatal Injury	7.9%	7.1%	8.1%	6.7%	10.0%	8.7%	8.7%	8.3%	8.6%	9.7%	8.6%	8.0%
Total	5.3%	7.5%	5.6%	7.0%	5.8%	9.2%	6.6%	8.8%	5.9%	9.9%	5.8%	8.4%
<u>Pedestrian Crashes</u>												
Fatal	3	3	1	1	2	2	2	2	0	0	2	2
Non Fatal Injury	4	5	4	4	6	6	8	8	4	6	5	6
PDO	0		1		0		0		0		0	
Total	7	8	6	5	8	8	10	10	4	6	7	7
<u>Bicycle Crashes</u>												
Fatal	0	0	2	2	0	0	0	0	0	0	0	0
Non Fatal Injury	1	1	2	2	0	0	0	0	3	3	1	1
PDO	0		0		0		0		0		0	
Total	1	1	4	4	0	0	0	0	3	3	2	2
<u>Motorcycle Crashes</u>												
Fatal	0	0	2	2	0	0	1	1	0	0	1	1
Non Fatal Injury	3	5	15	20	8	8	9	12	15	19	10	13
PDO	1		1		1		0		1		1	
Total	4	5	18	22	9	8	10	13	16	19	11	13

County Ranking 5 6 9 12 15

General Information

Population (2020)	58,838	43	47
Registered Vehicles (2020)	72,575	41	41
Estimated Avg. Annual Miles Traveled (100 MVMT) (2019)	8.10	42	42

Crash Rates

(Based on a 3 Year Average of All Reported Crashes)

Total Crash Rate (/100 MVMT)	291.06	32	30
Fatal Crash Rate (/100 MVMT)	1.85	26	27
Non Fatal Injury Crash Rate (/100 MVMT)	61.90	32	39
Crash Injuries Per 1000 People	13.36	15	17
Fatal Crash Injuries Per 1000 People	0.27	20	23
Crashes Per 1000 Reg. Veh.	32.48	32	32
Fatal Crashes Per 1000 Reg. Veh.	0.21	27	29
Percent Alcohol Related Crashes	5.1%	25	32
Severity Index	4.27	50	52

Comprehensive Crash Cost

(Based on a 3 Year Average of All Reported Crashes in 2020 Dollars)

Average Annual Cost	\$290,557,733	34	35
Average Cost Per Crash	\$123,257	40	48
Average Cost Per Person	\$4,938	17	17
Average Cost Per Vehicle	\$4,004	26	28
Average Cost / 100 Miles Traveled	\$35.87	22	22

Time To Next...

Crash	3.7 Hours
Fatal Injury	547.5 Hours
Injury	11.1 Hours
Crash Cost Per Hour	\$33,169

Scotland County



Reportable	2017		2018		2019		2020		2021		5 Year Avg.	
	Crashes	Injuries	Crashes	Injuries	Crashes	Injuries	Crashes	Injuries	Crashes	Injuries	Crashes	Injuries
Fatal	10	10	5	5	10	10	9	9	25	29	12	13
Non Fatal Injury	328	524	279	446	324	584	315	522	275	432	304	502
PDO	474		484		482		506		609		511	
Total	812	534	768	451	816	594	830	531	909	461	827	514
<u>Alcohol Related Crashes</u>												
Fatal	3	3	1	1	2	2	2	2	4	4	2	2
Non Fatal Injury	29	46	15	18	32	45	22	27	17	24	23	32
PDO	17		20		20		25		22		21	
Total	49	49	36	19	54	47	49	29	43	28	46	34
<u>Percent Alcohol Related</u>												
Fatal	30.0%	30.0%	20.0%	20.0%	20.0%	20.0%	22.2%	22.2%	16.0%	13.8%	20.3%	19.0%
Non Fatal Injury	8.8%	8.8%	5.4%	4.0%	9.9%	7.7%	7.0%	5.2%	6.2%	5.6%	7.6%	6.4%
Total	6.0%	9.2%	4.7%	4.2%	6.6%	7.9%	5.9%	5.5%	4.7%	6.1%	5.6%	6.7%
<u>Pedestrian Crashes</u>												
Fatal	0	0	0	0	4	4	1	1	4	4	2	2
Non Fatal Injury	7	7	8	8	11	15	9	11	5	7	8	10
PDO	1		1		0		0		0		0	
Total	8	7	9	8	15	19	10	12	9	11	10	11
<u>Bicycle Crashes</u>												
Fatal	0	0	1	1	0	0	0	0	0	0	0	0
Non Fatal Injury	8	8	1	1	1	1	3	3	2	2	3	3
PDO	0		0		0		0		0		0	
Total	8	8	2	2	1	1	3	3	2	2	3	3
<u>Motorcycle Crashes</u>												
Fatal	0	0	1	1	1	1	0	0	0	0	0	0
Non Fatal Injury	7	11	9	9	10	11	7	8	10	10	9	10
PDO	1		1		0		0		1		1	
Total	8	11	11	10	11	12	7	8	11	10	10	10

County Ranking 3 11 6 7 2

General Information

Population (2020)	34,039	68	68
Registered Vehicles (2020)	29,210	74	74
Estimated Avg. Annual Miles Traveled (100 MVMT) (2019)	4.44	63	63

Ranking
2020 2021

\$\$ Comprehensive Crash Cost \$\$

(Based on a 3 Year Average of All Reported Crashes in 2020 Dollars)

Ranking
2020 2021

Average Annual Cost	\$230,877,867	60	48
Average Cost Per Crash	\$245,267	12	3
Average Cost Per Person	\$6,783	20	5
Average Cost Per Vehicle	\$7,904	5	2
Average Cost / 100 Miles Traveled	\$52.01	30	3

Crash Rates

(Based on a 3 Year Average of All Reported Crashes)

Total Crash Rate (/100 MVMT)	212.05	76	72
Fatal Crash Rate (/100 MVMT)	3.38	27	3
Non Fatal Injury Crash Rate (/100 MVMT)	70.96	18	16
Crash Injuries Per 1000 People	16.00	9	6
Fatal Crash Injuries Per 1000 People	0.48	29	4
Crashes Per 1000 Reg. Veh.	32.23	40	34
Fatal Crashes Per 1000 Reg. Veh.	0.51	11	1
Percent Alcohol Related Crashes	5.5%	17	21
Severity Index	6.16	12	7

Time To Next...

Crash	9.3 Hours
Fatal Injury	536.3 Hours
Injury	16.1 Hours
Crash Cost Per Hour	\$26,356

Stanly County



Reportable	2017		2018		2019		2020		2021		5 Year Avg.	
	Crashes	Injuries	Crashes	Injuries	Crashes	Injuries	Crashes	Injuries	Crashes	Injuries	Crashes	Injuries
Fatal	9	11	6	6	5	8	7	8	13	13	8	9
Non Fatal Injury	372	558	377	585	411	655	348	483	310	428	364	542
PDO	1,009		1,114		1,027		1,002		1,055		1,041	
Total	1,390	569	1,497	591	1,443	663	1,357	491	1,378	441	1,413	551
<u>Alcohol Related Crashes</u>												
Fatal	3	3	0	0	0	0	3	4	2	2	2	2
Non Fatal Injury	26	40	32	39	30	47	34	50	36	46	32	44
PDO	32		30		28		33		30		31	
Total	61	43	62	39	58	47	70	54	68	48	64	46
<u>Percent Alcohol Related</u>												
Fatal	33.3%	27.3%	0.0%	0.0%	0.0%	0.0%	42.9%	50.0%	15.4%	15.4%	20.0%	19.6%
Non Fatal Injury	7.0%	7.2%	8.5%	6.7%	7.3%	7.2%	9.8%	10.4%	11.6%	10.7%	8.7%	8.2%
Total	4.4%	7.6%	4.1%	6.6%	4.0%	7.1%	5.2%	11.0%	4.9%	10.9%	4.5%	8.4%
<u>Pedestrian Crashes</u>												
Fatal	1	1	0	0	0	0	1	1	2	2	1	1
Non Fatal Injury	10	11	6	7	3	3	13	16	6	6	8	9
PDO	0		0		1		0		1		0	
Total	11	12	6	7	4	3	14	17	9	8	9	9
<u>Bicycle Crashes</u>												
Fatal	0	0	0	0	0	0	0	0	0	0	0	0
Non Fatal Injury	2	2	1	1	3	3	3	3	2	2	2	2
PDO	0		0		0		0		1		0	
Total	2	2	1	1	3	3	3	3	3	2	2	2
<u>Motorcycle Crashes</u>												
Fatal	0	0	0	0	1	1	1	1	0	0	0	0
Non Fatal Injury	15	18	14	15	18	19	10	11	22	23	16	17
PDO	2		4		7		4		5		4	
Total	17	18	18	15	26	20	15	12	27	23	21	18

County Ranking 44 44 66 73 62

General Information

Population (2020)	62,524	42	43
Registered Vehicles (2020)	73,624	40	40
Estimated Avg. Annual Miles Traveled (100 MVMT) (2019)	5.65	57	57

\$\$\$ Comprehensive Crash Cost \$\$\$

(Based on a 3 Year Average of All Reported Crashes in 2020 Dollars)

Average Annual Cost	\$184,701,467	57	56
Average Cost Per Crash	\$112,326	76	58
Average Cost Per Person	\$2,954	87	74
Average Cost Per Vehicle	\$2,509	87	83
Average Cost / 100 Miles Traveled	\$32.72	47	35

Crash Rates

(Based on a 3 Year Average of All Reported Crashes)

Total Crash Rate (/100 MVMT)	291.29	25	29
Fatal Crash Rate (/100 MVMT)	1.48	75	51
Non Fatal Injury Crash Rate (/100 MVMT)	64.78	23	32
Crash Injuries Per 1000 People	8.67	58	68
Fatal Crash Injuries Per 1000 People	0.15	83	67
Crashes Per 1000 Reg. Veh.	22.33	72	75
Fatal Crashes Per 1000 Reg. Veh.	0.11	96	83
Percent Alcohol Related Crashes	4.3%	68	53
Severity Index	4.71	34	30

Time To Next...

Crash	5.3 Hours
Fatal Injury	906.2 Hours
Injury	16.2 Hours
Crash Cost Per Hour	\$21,085

Stokes County

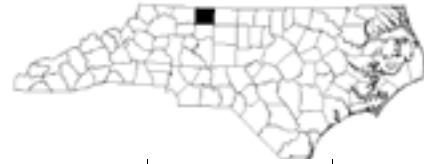

Reportable	2017		2018		2019		2020		2021		5 Year Avg.	
	Crashes	Injuries	Crashes	Injuries	Crashes	Injuries	Crashes	Injuries	Crashes	Injuries	Crashes	Injuries
Fatal	7	7	4	5	6	7	2	2	6	6	5	5
Non Fatal Injury	263	353	239	312	228	336	225	302	239	339	239	328
PDO	646		605		583		522		515		574	
Total	916	360	848	317	817	343	749	304	760	345	818	334
<u>Alcohol Related Crashes</u>												
Fatal	2	2	1	1	2	2	0	0	1	1	1	1
Non Fatal Injury	34	44	24	26	16	22	21	22	29	39	25	31
PDO	19		19		20		21		21		20	
Total	55	46	44	27	38	24	42	22	51	40	46	32
<u>Percent Alcohol Related</u>												
Fatal	28.6%	28.6%	25.0%	20.0%	33.3%	28.6%	0.0%	0.0%	16.7%	16.7%	24.0%	22.2%
Non Fatal Injury	12.9%	12.5%	10.0%	8.3%	7.0%	6.5%	9.3%	7.3%	12.1%	11.5%	10.4%	9.3%
Total	6.0%	12.8%	5.2%	8.5%	4.7%	7.0%	5.6%	7.2%	6.7%	11.6%	5.6%	9.5%
<u>Pedestrian Crashes</u>												
Fatal	1	1	1	1	0	0	0	0	1	1	1	1
Non Fatal Injury	3	3	2	2	3	3	2	3	0	0	2	2
PDO	0		0		0		0		0		0	
Total	4	4	3	3	3	3	2	3	1	1	3	3
<u>Bicycle Crashes</u>												
Fatal	0	0	0	0	0	0	0	0	0	0	0	0
Non Fatal Injury	1	1	1	1	0	0	0	0	0	0	0	0
PDO	0		0		0		0		0		0	
Total	1	1	1	1	0	0	0	0	0	0	0	0
<u>Motorcycle Crashes</u>												
Fatal	1	1	1	1	0	0	0	0	2	2	1	1
Non Fatal Injury	24	29	23	25	17	20	24	27	20	23	22	25
PDO	2		4		4		4		1		3	
Total	27	30	28	26	21	20	28	27	23	25	25	26

County Ranking 39 56 75 86 81

General Information

Population (2020)	44,464	56	57
Registered Vehicles (2020)	58,303	49	50
Estimated Avg. Annual Miles Traveled (100 MVMT) (2019)	3.50	71	71

Comprehensive Crash Cost

(Based on a 3 Year Average of All Reported Crashes in 2020 Dollars)

Average Annual Cost	\$108,883,267	72	71
Average Cost Per Crash	\$116,370	70	53
Average Cost Per Person	\$2,449	99	91
Average Cost Per Vehicle	\$1,868	100	97
Average Cost / 100 Miles Traveled	\$31.13	46	44

Crash Rates

(Based on a 3 Year Average of All Reported Crashes)

Total Crash Rate (/100 MVMT)	267.47	29	43
Fatal Crash Rate (/100 MVMT)	1.33	69	61
Non Fatal Injury Crash Rate (/100 MVMT)	67.27	27	25
Crash Injuries Per 1000 People	7.55	85	84
Fatal Crash Injuries Per 1000 People	0.11	96	87
Crashes Per 1000 Reg. Veh.	16.05	90	89
Fatal Crashes Per 1000 Reg. Veh.	0.08	100	97
Percent Alcohol Related Crashes	5.1%	41	30
Severity Index	4.87	36	24

Time To Next...

Crash	9.4 Hours
Fatal Injury	1,752.0 Hours
Injury	26.1 Hours
Crash Cost Per Hour	\$12,430

Surry County



<u>Reportable</u>	2017		2018		2019		2020		2021		5 Year Avg.	
	Crashes	Injuries	Crashes	Injuries	Crashes	Injuries	Crashes	Injuries	Crashes	Injuries	Crashes	Injuries
Fatal	8	8	10	12	18	20	12	13	17	17	13	14
Non Fatal Injury	541	893	522	875	509	842	415	608	476	706	493	785
PDO	1,012		1,101		1,017		965		1,085		1,036	
Total	1,561	901	1,633	887	1,544	862	1,392	621	1,578	723	1,542	799
<u>Alcohol Related Crashes</u>												
Fatal	1	1	5	6	4	4	4	4	2	2	3	3
Non Fatal Injury	45	60	32	60	27	40	32	44	28	42	33	49
PDO	29		33		38		38		45		37	
Total	75	61	70	66	69	44	74	48	75	44	73	53
<u>Percent Alcohol Related</u>												
Fatal	12.5%	12.5%	50.0%	50.0%	22.2%	20.0%	33.3%	30.8%	11.8%	11.8%	24.6%	24.3%
Non Fatal Injury	8.3%	6.7%	6.1%	6.9%	5.3%	4.8%	7.7%	7.2%	5.9%	5.9%	6.7%	6.3%
Total	4.8%	6.8%	4.3%	7.4%	4.5%	5.1%	5.3%	7.7%	4.8%	6.1%	4.7%	6.6%
<u>Pedestrian Crashes</u>												
Fatal	0	0	1	1	2	2	2	2	1	1	1	1
Non Fatal Injury	13	13	6	7	5	5	6	8	4	4	7	7
PDO	0		0		0		0		0		0	
Total	13	13	7	8	7	7	8	10	5	5	8	9
<u>Bicycle Crashes</u>												
Fatal	0	0	0	0	0	0	0	0	0	0	0	0
Non Fatal Injury	1	2	3	3	3	3	0	0	2	2	2	2
PDO	0		0		0		0		0		0	
Total	1	2	3	3	3	3	0	0	2	2	2	2
<u>Motorcycle Crashes</u>												
Fatal	1	1	2	2	3	3	0	0	1	1	1	1
Non Fatal Injury	24	26	20	21	24	39	28	33	31	36	25	31
PDO	3		2		3		3		5		3	
Total	28	27	24	23	30	42	31	33	37	37	30	32

County Ranking 68 73 63 64 56

General Information

		<u>Ranking</u>	
		2020	2021
Population (2020)	71,345	37	37
Registered Vehicles (2020)	98,550	32	32
Estimated Avg. Annual Miles Traveled (100 MVMT) (2019)	11.06	30	30

\$\$ Comprehensive Crash Cost \$\$

		<u>Ranking</u>	
		2020	2021
<i>(Based on a 3 Year Average of All Reported Crashes in 2020 Dollars)</i>			
Average Annual Cost	\$287,668,267	40	37
Average Cost Per Crash	\$152,798	34	29
Average Cost Per Person	\$4,032	32	29
Average Cost Per Vehicle	\$2,919	74	65
Average Cost / 100 Miles Traveled	\$26.00	81	69

Crash Rates

(Based on a 3 Year Average of All Reported Crashes)

Total Crash Rate (/100 MVMT)	170.15	87	88
Fatal Crash Rate (/100 MVMT)	1.42	63	54
Non Fatal Injury Crash Rate (/100 MVMT)	43.95	77	76
Crash Injuries Per 1000 People	10.65	36	41
Fatal Crash Injuries Per 1000 People	0.23	37	32
Crashes Per 1000 Reg. Veh.	19.10	82	83
Fatal Crashes Per 1000 Reg. Veh.	0.16	59	51
Percent Alcohol Related Crashes	4.3%	55	56
Severity Index	5.08	25	18

Time To Next....

Crash	4.7 Hours
Fatal Injury	525.6 Hours
Injury	11.5 Hours
Crash Cost Per Hour	\$32,839

Swain County



Reportable	2017		2018		2019		2020		2021		5 Year Avg.	
	Crashes	Injuries	Crashes	Injuries	Crashes	Injuries	Crashes	Injuries	Crashes	Injuries	Crashes	Injuries
Fatal	1	1	2	2	3	3	1	1	3	3	2	2
Non Fatal Injury	62	95	53	70	66	94	59	76	62	96	60	86
PDO	129		115		124		130		147		129	
Total	192	96	170	72	193	97	190	77	212	99	191	88
<u>Alcohol Related Crashes</u>												
Fatal	0	0	0	0	0	0	0	0	1	1	0	0
Non Fatal Injury	5	7	5	7	7	8	7	8	10	16	7	9
PDO	14		6		6		10		7		9	
Total	19	7	11	7	13	8	17	8	18	17	16	9
<u>Percent Alcohol Related</u>												
Fatal	0.0%	0.0%	0.0%	0.0%	0.0%	0.0%	0.0%	0.0%	33.3%	33.3%	10.0%	10.0%
Non Fatal Injury	8.1%	7.4%	9.4%	10.0%	10.6%	8.5%	11.9%	10.5%	16.1%	16.7%	11.3%	10.7%
Total	9.9%	7.3%	6.5%	9.7%	6.7%	8.2%	8.9%	10.4%	8.5%	17.2%	8.2%	10.7%
<u>Pedestrian Crashes</u>												
Fatal	0	0	0	0	0	0	0	0	1	1	0	0
Non Fatal Injury	1	1	0	0	1	1	0	0	0	0	0	0
PDO	0		0		0		0		0		0	
Total	1	1	0	0	1	1	0	0	1	1	1	1
<u>Bicycle Crashes</u>												
Fatal	0	0	0	0	0	0	0	0	0	0	0	0
Non Fatal Injury	0	0	0	0	0	0	0	0	0	0	0	0
PDO	0		0		0		1		0		0	
Total	0	0	0	0	0	0	1	0	0	0	0	0
<u>Motorcycle Crashes</u>												
Fatal	0	0	1	1	0	0	0	0	0	0	0	0
Non Fatal Injury	16	18	12	14	20	26	8	11	18	19	15	18
PDO	1		1		4		2		2		2	
Total	17	18	14	15	24	26	10	11	20	19	17	18

County Ranking 95 95 86 89 78

General Information

Population (2020)	14,082	88	88
Registered Vehicles (2020)	16,468	90	91
Estimated Avg. Annual Miles Traveled (100 MVMT) (2019)	2.49	82	82

\$\$\$ Comprehensive Crash Cost \$\$\$

(Based on a 3 Year Average of All Reported Crashes in 2020 Dollars)

Average Annual Cost	\$51,392,400	92	86
Average Cost Per Crash	\$205,023	11	8
Average Cost Per Person	\$3,650	71	44
Average Cost Per Vehicle	\$3,121	77	53
Average Cost / 100 Miles Traveled	\$20.62	98	93

Crash Rates

(Based on a 3 Year Average of All Reported Crashes)

Total Crash Rate (/100 MVMT)	100.57	100	100
Fatal Crash Rate (/100 MVMT)	1.20	86	71
Non Fatal Injury Crash Rate (/100 MVMT)	26.08	98	99
Crash Injuries Per 1000 People	6.75	95	94
Fatal Crash Injuries Per 1000 People	0.21	53	39
Crashes Per 1000 Reg. Veh.	15.22	96	95
Fatal Crashes Per 1000 Reg. Veh.	0.18	57	39
Percent Alcohol Related Crashes	7.2%	7	6
Severity Index	6.83	2	4

Time To Next...

Crash	34.9 Hours
Fatal Injury	2,920.0 Hours
Injury	92.2 Hours
Crash Cost Per Hour	\$5,867

Transylvania County



Reportable	2017		2018		2019		2020		2021		5 Year Avg.	
	Crashes	Injuries	Crashes	Injuries	Crashes	Injuries	Crashes	Injuries	Crashes	Injuries	Crashes	Injuries
Fatal	6	7	4	4	5	6	2	2	3	3	4	4
Non Fatal Injury	140	195	147	196	168	235	140	204	161	234	151	213
PDO	452		423		449		414		405		429	
Total	598	202	574	200	622	241	556	206	569	237	584	217
<u>Alcohol Related Crashes</u>												
Fatal	1	1	0	0	1	1	1	1	0	0	1	1
Non Fatal Injury	18	23	15	16	13	17	17	27	16	19	16	20
PDO	21		20		18		23		14		19	
Total	40	24	35	16	32	18	41	28	30	19	36	21
<u>Percent Alcohol Related</u>												
Fatal	16.7%	14.3%	0.0%	0.0%	20.0%	16.7%	50.0%	50.0%	0.0%	0.0%	15.0%	13.6%
Non Fatal Injury	12.9%	11.8%	10.2%	8.2%	7.7%	7.2%	12.1%	13.2%	9.9%	8.1%	10.4%	9.6%
Total	6.7%	11.9%	6.1%	8.0%	5.1%	7.5%	7.4%	13.6%	5.3%	8.0%	6.1%	9.7%
<u>Pedestrian Crashes</u>												
Fatal	0	0	0	0	0	0	1	1	0	0	0	0
Non Fatal Injury	8	8	3	3	5	5	3	3	4	4	5	5
PDO	0		1		0		0		1		0	
Total	8	8	4	3	5	5	4	4	5	4	5	5
<u>Bicycle Crashes</u>												
Fatal	0	0	0	0	0	0	0	0	0	0	0	0
Non Fatal Injury	2	2	4	4	2	2	2	2	1	1	2	2
PDO	0		0		0		0		0		0	
Total	2	2	4	4	2	2	2	2	1	1	2	2
<u>Motorcycle Crashes</u>												
Fatal	1	1	2	2	0	0	0	0	0	0	1	1
Non Fatal Injury	16	23	20	22	25	29	17	19	23	27	20	24
PDO	3		1		3		2		5		3	
Total	20	24	23	24	28	29	19	19	28	27	24	25

County Ranking 77 84 73 87 93

General Information

		Ranking	
		2020	2021
Population (2020)	32,908	69	69
Registered Vehicles (2020)	34,544	68	71
Estimated Avg. Annual Miles Traveled (100 MVMT) (2019)	2.86	78	78

\$\$ Comprehensive Crash Cost \$\$

		Ranking	
		2020	2021
<i>(Based on a 3 Year Average of All Reported Crashes in 2020 Dollars)</i>			
Average Annual Cost	\$77,807,400	79	82
Average Cost Per Crash	\$95,508	78	77
Average Cost Per Person	\$2,364	98	96
Average Cost Per Vehicle	\$2,252	88	91
Average Cost / 100 Miles Traveled	\$27.20	62	64

Crash Rates

(Based on a 3 Year Average of All Reported Crashes)

Total Crash Rate (/100 MVMT)	284.78	28	32
Fatal Crash Rate (/100 MVMT)	1.17	59	75
Non Fatal Injury Crash Rate (/100 MVMT)	58.38	53	45
Crash Injuries Per 1000 People	7.30	93	88
Fatal Crash Injuries Per 1000 People	0.11	85	89
Crashes Per 1000 Reg. Veh.	23.58	70	69
Fatal Crashes Per 1000 Reg. Veh.	0.10	86	90
Percent Alcohol Related Crashes	4.7%	30	46
Severity Index	4.11	83	64

Time To Next...

Crash	10.8	Hours
Fatal Injury	2,389.1	Hours
Injury	36.4	Hours
Crash Cost Per Hour	\$8,882	

Tyrrell County



Reportable	2017		2018		2019		2020		2021		5 Year Avg.	
	Crashes	Injuries	Crashes	Injuries	Crashes	Injuries	Crashes	Injuries	Crashes	Injuries	Crashes	Injuries
Fatal	0	0	0	0	1	2	1	1	1	1	1	1
Non Fatal Injury	19	34	16	21	18	24	19	25	20	26	18	26
PDO	104		103		82		92		79		92	
Total	123	34	119	21	101	26	112	26	100	27	111	27
<u>Alcohol Related Crashes</u>												
Fatal	0	0	0	0	1	2	0	0	0	0	0	0
Non Fatal Injury	4	4	3	4	1	1	2	4	3	4	3	3
PDO	1		4		3		6		2		3	
Total	5	4	7	4	5	3	8	4	5	4	6	4
<u>Percent Alcohol Related</u>												
Fatal	0.0%	0.0%	0.0%	0.0%	100.0%	100.0%	0.0%	0.0%	0.0%	0.0%	33.3%	50.0%
Non Fatal Injury	21.1%	11.8%	18.8%	19.0%	5.6%	4.2%	10.5%	16.0%	15.0%	15.4%	14.1%	13.1%
Total	4.1%	11.8%	5.9%	19.0%	5.0%	11.5%	7.1%	15.4%	5.0%	14.8%	5.4%	14.2%
<u>Pedestrian Crashes</u>												
Fatal	0	0	0	0	0	0	0	0	0	0	0	0
Non Fatal Injury	0	0	2	2	0	0	0	0	0	0	0	0
PDO	0		0		0		0		0		0	
Total	0	0	2	2	0	0	0	0	0	0	0	0
<u>Bicycle Crashes</u>												
Fatal	0	0	0	0	0	0	0	0	0	0	0	0
Non Fatal Injury	0	0	0	0	0	0	0	0	0	0	0	0
PDO	0		0		0		0		0		0	
Total	0	0	0	0	0	0	0	0	0	0	0	0
<u>Motorcycle Crashes</u>												
Fatal	0	0	0	0	0	0	0	0	1	1	0	0
Non Fatal Injury	3	5	1	1	0	0	0	0	3	4	1	2
PDO	0		0		0		0		0		0	
Total	3	5	1	1	0	0	0	0	4	5	2	2

County Ranking 100 100 97 84 53

General Information

Population (2020)	3,134	100	100
Registered Vehicles (2020)	4,206	100	100
Estimated Avg. Annual Miles Traveled (100 MVMT) (2019)	0.78	99	99

\$\$ Comprehensive Crash Cost \$\$

(Based on a 3 Year Average of All Reported Crashes in 2020 Dollars)

Average Annual Cost	\$16,779,200	99	99
Average Cost Per Crash	\$141,796	73	30
Average Cost Per Person	\$5,354	47	13
Average Cost Per Vehicle	\$3,989	54	30
Average Cost / 100 Miles Traveled	\$21.38	100	90

Crash Rates

(Based on a 3 Year Average of All Reported Crashes)

Total Crash Rate (/100 MVMT)	150.76	90	92
Fatal Crash Rate (/100 MVMT)	1.27	93	64
Non Fatal Injury Crash Rate (/100 MVMT)	24.63	100	100
Crash Injuries Per 1000 People	8.51	91	70
Fatal Crash Injuries Per 1000 People	0.43	18	9
Crashes Per 1000 Reg. Veh.	28.13	42	47
Fatal Crashes Per 1000 Reg. Veh.	0.24	46	20
Percent Alcohol Related Crashes	5.6%	15	18
Severity Index	4.39	85	46

Time To Next...

Crash	74.0 Hours
Fatal Injury	6,570.0 Hours
Injury	328.5 Hours
Crash Cost Per Hour	\$1,915

Union County

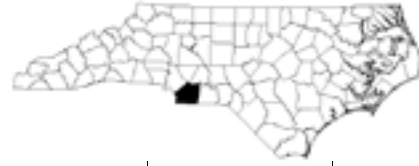

Reportable	2017		2018		2019		2020		2021		5 Year Avg.	
	Crashes	Injuries	Crashes	Injuries	Crashes	Injuries	Crashes	Injuries	Crashes	Injuries	Crashes	Injuries
Fatal	25	30	23	24	21	22	20	22	23	26	22	25
Non Fatal Injury	1,477	2,305	1,477	2,246	1,452	2,240	1,164	1,798	1,376	2,110	1,389	2,140
PDO	4,085		4,232		4,290		3,772		3,925		4,061	
Total	5,587	2,335	5,732	2,270	5,763	2,262	4,956	1,820	5,324	2,136	5,472	2,165
<u>Alcohol Related Crashes</u>												
Fatal	5	5	6	6	6	6	4	4	4	4	5	5
Non Fatal Injury	98	140	97	156	105	163	81	132	96	143	95	147
PDO	107		107		129		113		112		114	
Total	210	145	210	162	240	169	198	136	212	147	214	152
<u>Percent Alcohol Related</u>												
Fatal	20.0%	16.7%	26.1%	25.0%	28.6%	27.3%	20.0%	18.2%	17.4%	15.4%	22.3%	20.2%
Non Fatal Injury	6.6%	6.1%	6.6%	6.9%	7.2%	7.3%	7.0%	7.3%	7.0%	6.8%	6.9%	6.9%
Total	3.8%	6.2%	3.7%	7.1%	4.2%	7.5%	4.0%	7.5%	4.0%	6.9%	3.9%	7.0%
<u>Pedestrian Crashes</u>												
Fatal	2	2	1	1	2	2	3	3	2	2	2	2
Non Fatal Injury	15	17	23	25	21	24	21	23	19	20	20	22
PDO	0		1		0		0		1		0	
Total	17	19	25	26	23	26	24	26	22	22	22	24
<u>Bicycle Crashes</u>												
Fatal	0	0	1	1	0	0	0	0	0	0	0	0
Non Fatal Injury	8	9	5	5	2	2	6	6	8	8	6	6
PDO	0		1		2		0		0		1	
Total	8	9	7	6	4	2	6	6	8	8	7	6
<u>Motorcycle Crashes</u>												
Fatal	3	3	3	3	4	4	2	2	3	3	3	3
Non Fatal Injury	51	56	43	46	60	66	45	51	48	56	49	55
PDO	12		10		9		10		17		12	
Total	66	59	56	49	73	70	57	53	68	59	64	58

County Ranking 56 59 55 69 75

General Information

Population (2020)	239,266	8	8
Registered Vehicles (2020)	225,660	8	7
Estimated Avg. Annual Miles Traveled (100 MVMT) (2019)	19.65	14	14

\$\$ Comprehensive Crash Cost \$\$

(Based on a 3 Year Average of All Reported Crashes in 2020 Dollars)

Average Annual Cost	\$576,471,133	13	16
Average Cost Per Crash	\$86,945	87	89
Average Cost Per Person	\$2,409	90	93
Average Cost Per Vehicle	\$2,555	76	77
Average Cost / 100 Miles Traveled	\$29.34	44	54

Crash Rates

(Based on a 3 Year Average of All Reported Crashes)

Total Crash Rate (/100 MVMT)	337.46	10	10
Fatal Crash Rate (/100 MVMT)	1.17	68	74
Non Fatal Injury Crash Rate (/100 MVMT)	69.75	17	19
Crash Injuries Per 1000 People	8.87	59	65
Fatal Crash Injuries Per 1000 People	0.10	94	93
Crashes Per 1000 Reg. Veh.	29.38	39	45
Fatal Crashes Per 1000 Reg. Veh.	0.10	88	87
Percent Alcohol Related Crashes	3.5%	90	86
Severity Index	3.76	84	82

Time To Next...

Crash	1.3 Hours
Fatal Injury	350.4 Hours
Injury	4.1 Hours
Crash Cost Per Hour	\$65,807

Vance County



Reportable	2017		2018		2019		2020		2021		5 Year Avg.	
	Crashes	Injuries	Crashes	Injuries	Crashes	Injuries	Crashes	Injuries	Crashes	Injuries	Crashes	Injuries
Fatal	7	8	7	9	7	7	14	15	15	19	10	12
Non Fatal Injury	507	971	479	863	366	609	371	596	367	594	418	727
PDO	991		875		760		960		976		912	
Total	1,505	979	1,361	872	1,133	616	1,345	611	1,358	613	1,340	738
<u>Alcohol Related Crashes</u>												
Fatal	1	1	2	3	1	1	5	5	2	3	2	3
Non Fatal Injury	38	55	28	48	42	51	36	49	46	68	38	54
PDO	39		32		41		42		41		39	
Total	78	56	62	51	84	52	83	54	89	71	79	57
<u>Percent Alcohol Related</u>												
Fatal	14.3%	12.5%	28.6%	33.3%	14.3%	14.3%	35.7%	33.3%	13.3%	15.8%	22.0%	22.4%
Non Fatal Injury	7.5%	5.7%	5.8%	5.6%	11.5%	8.4%	9.7%	8.2%	12.5%	11.4%	9.1%	7.5%
Total	5.2%	5.7%	4.6%	5.8%	7.4%	8.4%	6.2%	8.8%	6.6%	11.6%	5.9%	7.7%
<u>Pedestrian Crashes</u>												
Fatal	1	1	1	1	1	1	2	2	1	1	1	1
Non Fatal Injury	9	9	13	16	8	8	13	13	7	8	10	11
PDO	0		0		0		0		0		0	
Total	10	10	14	17	9	9	15	15	8	9	11	12
<u>Bicycle Crashes</u>												
Fatal	0	0	0	0	0	0	0	0	0	0	0	0
Non Fatal Injury	1	2	4	4	0	0	1	1	3	3	2	2
PDO	0		0		0		0		2		0	
Total	1	2	4	4	0	0	1	1	5	3	2	2
<u>Motorcycle Crashes</u>												
Fatal	2	2	1	1	0	0	2	2	0	0	1	1
Non Fatal Injury	17	24	9	11	8	9	7	8	8	14	10	13
PDO	0		7		3		2		1		3	
Total	19	26	17	12	11	9	11	10	9	14	13	14

County Ranking 4 7 8 3 4

General Information

Population (2020)	42,433	58	61
Registered Vehicles (2020)	43,545	63	63
Estimated Avg. Annual Miles Traveled (100 MVMT) (2019)	5.38	59	59

Crash Rates

(Based on a 3 Year Average of All Reported Crashes)

Total Crash Rate (/100 MVMT)	326.97	16	15
Fatal Crash Rate (/100 MVMT)	2.23	29	16
Non Fatal Injury Crash Rate (/100 MVMT)	71.40	7	14
Crash Injuries Per 1000 People	15.00	4	10
Fatal Crash Injuries Per 1000 People	0.32	27	15
Crashes Per 1000 Reg. Veh.	40.42	12	11
Fatal Crashes Per 1000 Reg. Veh.	0.28	24	12
Percent Alcohol Related Crashes	5.3%	35	24
Severity Index	4.56	37	39

\$\$ Comprehensive Crash Cost \$\$

(Based on a 3 Year Average of All Reported Crashes in 2020 Dollars)

Average Annual Cost	\$225,551,133	52	52
Average Cost Per Crash	\$128,154	52	45
Average Cost Per Person	\$5,315	18	14
Average Cost Per Vehicle	\$5,180	14	9
Average Cost / 100 Miles Traveled	\$41.90	15	9

Time To Next...

Crash	5.0 Hours
Fatal Injury	641.0 Hours
Injury	13.8 Hours
Crash Cost Per Hour	\$25,748

Wake County

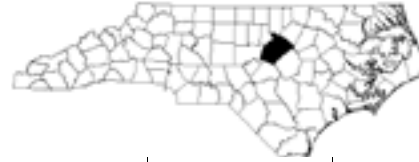

Reportable	2017		2018		2019		2020		2021		5 Year Avg.	
	Crashes	Injuries	Crashes	Injuries	Crashes	Injuries	Crashes	Injuries	Crashes	Injuries	Crashes	Injuries
Fatal	46	50	59	65	74	76	84	88	93	102	71	76
Non Fatal Injury	8,024	12,353	8,101	12,577	8,507	13,310	6,556	10,042	7,555	11,729	7,749	12,002
PDO	23,184		23,716		25,675		18,906		22,457		22,788	
Total	31,254	12,403	31,876	12,642	34,256	13,386	25,546	10,130	30,105	11,831	30,607	12,078
<u>Alcohol Related Crashes</u>												
Fatal	17	20	18	21	19	19	19	21	28	31	20	22
Non Fatal Injury	449	668	452	669	484	727	422	642	462	703	454	682
PDO	525		529		609		508		635		561	
Total	991	688	999	690	1,112	746	949	663	1,125	734	1,035	704
<u>Percent Alcohol Related</u>												
Fatal	37.0%	40.0%	30.5%	32.3%	25.7%	25.0%	22.6%	23.9%	30.1%	30.4%	28.4%	29.4%
Non Fatal Injury	5.6%	5.4%	5.6%	5.3%	5.7%	5.5%	6.4%	6.4%	6.1%	6.0%	5.9%	5.7%
Total	3.2%	5.5%	3.1%	5.5%	3.2%	5.6%	3.7%	6.5%	3.7%	6.2%	3.4%	5.8%
<u>Pedestrian Crashes</u>												
Fatal	11	12	16	16	21	21	25	25	15	15	18	18
Non Fatal Injury	209	226	207	236	239	278	180	206	166	179	200	225
PDO	4		3		2		5		5		4	
Total	224	238	226	252	262	299	210	231	186	194	222	243
<u>Bicycle Crashes</u>												
Fatal	2	2	0	0	0	0	3	3	1	1	1	1
Non Fatal Injury	81	83	85	88	83	84	62	67	84	86	79	82
PDO	2		4		3		4		0		3	
Total	85	85	89	88	86	84	69	70	85	87	83	83
<u>Motorcycle Crashes</u>												
Fatal	3	3	3	3	13	13	13	13	12	13	9	9
Non Fatal Injury	208	246	189	205	210	244	206	236	200	234	203	233
PDO	61		43		51		47		59		52	
Total	272	249	235	208	274	257	266	249	271	247	264	242

County Ranking 72 71 70 66 69

General Information

		Ranking	
		2020	2021
Population (2020)	1,134,824	2	1
Registered Vehicles (2020)	921,084	1	1
Estimated Avg. Annual Miles Traveled (100 MVMT) (2019)	119.12	2	2

\$\$ Comprehensive Crash Cost \$\$

(Based on a 3 Year Average of All Reported Crashes in 2020 Dollars)

		Ranking	
		2020	2021
Average Annual Cost	\$2,740,430,267	2	2
Average Cost Per Crash	\$65,678	100	100
Average Cost Per Person	\$2,415	89	92
Average Cost Per Vehicle	\$2,975	63	63
Average Cost / 100 Miles Traveled	\$23.01	85	82

Crash Rates

(Based on a 3 Year Average of All Reported Crashes)

Total Crash Rate (/100 MVMT)	350.28	7	7
Fatal Crash Rate (/100 MVMT)	0.72	100	97
Non Fatal Injury Crash Rate (/100 MVMT)	66.25	25	28
Crash Injuries Per 1000 People	10.77	29	37
Fatal Crash Injuries Per 1000 People	0.08	100	99
Crashes Per 1000 Reg. Veh.	45.30	9	9
Fatal Crashes Per 1000 Reg. Veh.	0.09	97	93
Percent Alcohol Related Crashes	2.9%	98	97
Severity Index	3.13	97	94

Time To Next...

Crash	0.2 Hours
Fatal Injury	95.9 Hours
Injury	0.7 Hours
Crash Cost Per Hour	\$312,835

Warren County



Reportable	2017		2018		2019		2020		2021		5 Year Avg.	
	Crashes	Injuries	Crashes	Injuries	Crashes	Injuries	Crashes	Injuries	Crashes	Injuries	Crashes	Injuries
Fatal	6	6	5	8	4	4	10	10	8	10	7	8
Non Fatal Injury	169	281	135	215	133	227	107	169	118	173	132	213
PDO	316		291		243		257		274		276	
Total	491	287	431	223	380	231	374	179	400	183	415	221
<u>Alcohol Related Crashes</u>												
Fatal	1	1	2	2	1	1	2	2	2	2	2	2
Non Fatal Injury	12	15	15	22	20	32	25	35	22	35	19	28
PDO	15		9		13		15		18		14	
Total	28	16	26	24	34	33	42	37	42	37	34	29
<u>Percent Alcohol Related</u>												
Fatal	16.7%	16.7%	40.0%	25.0%	25.0%	25.0%	20.0%	20.0%	25.0%	20.0%	24.2%	21.1%
Non Fatal Injury	7.1%	5.3%	11.1%	10.2%	15.0%	14.1%	23.4%	20.7%	18.6%	20.2%	14.2%	13.1%
Total	5.7%	5.6%	6.0%	10.8%	8.9%	14.3%	11.2%	20.7%	10.5%	20.2%	8.3%	13.3%
<u>Pedestrian Crashes</u>												
Fatal	2	2	0	0	0	0	1	1	1	1	1	1
Non Fatal Injury	5	5	2	2	6	6	2	3	2	2	3	4
PDO	0		0		0		0		0		0	
Total	7	7	2	2	6	6	3	4	3	3	4	4
<u>Bicycle Crashes</u>												
Fatal	0	0	0	0	0	0	0	0	0	0	0	0
Non Fatal Injury	0	0	2	2	0	0	1	1	0	0	1	1
PDO	0		0		0		0		0		0	
Total	0	0	2	2	0	0	1	1	0	0	1	1
<u>Motorcycle Crashes</u>												
Fatal	0	0	0	0	0	0	0	0	0	0	0	0
Non Fatal Injury	4	6	4	4	2	2	1	1	3	3	3	3
PDO	0		0		0		0		1		0	
Total	4	6	4	4	2	2	1	1	4	3	3	3

County Ranking 15 12 23 20 16

General Information

Population (2020)	18,590	83	82
Registered Vehicles (2020)	21,854	84	84
Estimated Avg. Annual Miles Traveled (100 MVMT) (2019)	2.72	79	79

Comprehensive Crash Cost

(Based on a 3 Year Average of All Reported Crashes in 2020 Dollars)

Average Annual Cost	\$112,149,400	74	69
Average Cost Per Crash	\$260,006	2	2
Average Cost Per Person	\$6,033	9	8
Average Cost Per Vehicle	\$5,132	13	10
Average Cost / 100 Miles Traveled	\$41.22	16	12

Crash Rates

(Based on a 3 Year Average of All Reported Crashes)

Total Crash Rate (/100 MVMT)	158.54	89	90
Fatal Crash Rate (/100 MVMT)	2.70	5	4
Non Fatal Injury Crash Rate (/100 MVMT)	44.60	75	75
Crash Injuries Per 1000 People	10.74	42	38
Fatal Crash Injuries Per 1000 People	0.43	4	7
Crashes Per 1000 Reg. Veh.	19.74	80	81
Fatal Crashes Per 1000 Reg. Veh.	0.34	5	4
Percent Alcohol Related Crashes	9.7%	1	1
Severity Index	6.85	3	3

Time To Next...

Crash	20.3 Hours
Fatal Injury	1,095.0 Hours
Injury	43.9 Hours
Crash Cost Per Hour	\$12,802

Washington County



Reportable	2017		2018		2019		2020		2021		5 Year Avg.	
	Crashes	Injuries	Crashes	Injuries	Crashes	Injuries	Crashes	Injuries	Crashes	Injuries	Crashes	Injuries
Fatal	3	3	3	3	1	1	0	0	2	2	2	2
Non Fatal Injury	61	91	67	96	67	99	49	63	50	75	59	85
PDO	175		176		170		189		177		177	
Total	239	94	246	99	238	100	238	63	229	77	238	87
<u>Alcohol Related Crashes</u>												
Fatal	1	1	1	1	0	0	0	0	1	1	1	1
Non Fatal Injury	5	8	3	3	8	12	9	10	6	9	6	8
PDO	1		6		4		5		3		4	
Total	7	9	10	4	12	12	14	10	10	10	11	9
<u>Percent Alcohol Related</u>												
Fatal	33.3%	33.3%	33.3%	33.3%	0.0%	0.0%	0.0%	0.0%	50.0%	50.0%	33.3%	33.3%
Non Fatal Injury	8.2%	8.8%	4.5%	3.1%	11.9%	12.1%	18.4%	15.9%	12.0%	12.0%	10.5%	9.9%
Total	2.9%	9.6%	4.1%	4.0%	5.0%	12.0%	5.9%	15.9%	4.4%	13.0%	4.5%	10.4%
<u>Pedestrian Crashes</u>												
Fatal	1	1	1	1	1	1	0	0	0	0	1	1
Non Fatal Injury	0	0	1	1	0	0	0	0	0	0	0	0
PDO	0		1		0		0		0		0	
Total	1	1	3	2	1	1	0	0	0	0	1	1
<u>Bicycle Crashes</u>												
Fatal	0	0	0	0	0	0	0	0	0	0	0	0
Non Fatal Injury	1	1	2	2	1	1	0	0	0	0	1	1
PDO	0		0		0		0		0		0	
Total	1	1	2	2	1	1	0	0	0	0	1	1
<u>Motorcycle Crashes</u>												
Fatal	0	0	1	1	0	0	0	0	0	0	0	0
Non Fatal Injury	1	1	0	0	2	2	2	3	1	1	1	1
PDO	0		0		0		0		0		0	
Total	1	1	1	1	2	2	2	3	1	1	1	2

County Ranking 70 52 68 98 97

General Information

Population (2020)	10,934	92	93
Registered Vehicles (2020)	13,321	95	96
Estimated Avg. Annual Miles Traveled (100 MVMT) (2019)	1.51	91	91

Ranking
2020 2021

\$\$ Comprehensive Crash Cost \$\$

(Based on a 3 Year Average of All Reported Crashes in 2020 Dollars)

Ranking
2020 2021

Average Annual Cost	\$27,635,667	97	97
Average Cost Per Crash	\$91,509	65	86
Average Cost Per Person	\$2,527	86	89
Average Cost Per Vehicle	\$2,075	83	94
Average Cost / 100 Miles Traveled	\$18.33	91	96

Crash Rates

(Based on a 3 Year Average of All Reported Crashes)

Total Crash Rate (/100 MVMT)	200.32	78	77
Fatal Crash Rate (/100 MVMT)	0.66	89	98
Non Fatal Injury Crash Rate (/100 MVMT)	38.25	81	86
Crash Injuries Per 1000 People	7.53	83	86
Fatal Crash Injuries Per 1000 People	0.09	88	98
Crashes Per 1000 Reg. Veh.	22.67	74	73
Fatal Crashes Per 1000 Reg. Veh.	0.08	90	98
Percent Alcohol Related Crashes	4.2%	48	61
Severity Index	4.32	55	50

Time To Next...

Crash	29.0 Hours
Fatal Injury	8,760.0 Hours
Injury	106.4 Hours
Crash Cost Per Hour	\$3,155

Watauga County



Reportable	2017		2018		2019		2020		2021		5 Year Avg.	
	Crashes	Injuries	Crashes	Injuries	Crashes	Injuries	Crashes	Injuries	Crashes	Injuries	Crashes	Injuries
Fatal	4	4	2	2	9	9	6	7	3	3	5	5
Non Fatal Injury	315	439	301	420	330	455	243	334	286	444	295	418
PDO	1,084		1,159		1,068		932		1,110		1,071	
Total	1,403	443	1,462	422	1,407	464	1,181	341	1,399	447	1,370	423
<u>Alcohol Related Crashes</u>												
Fatal	2	2	0	0	2	2	1	2	2	2	1	2
Non Fatal Injury	22	29	22	24	29	36	17	23	35	51	25	33
PDO	41		43		38		31		39		38	
Total	65	31	65	24	69	38	49	25	76	53	65	34
<u>Percent Alcohol Related</u>												
Fatal	50.0%	50.0%	0.0%	0.0%	22.2%	22.2%	16.7%	28.6%	66.7%	66.7%	29.2%	32.0%
Non Fatal Injury	7.0%	6.6%	7.3%	5.7%	8.8%	7.9%	7.0%	6.9%	12.2%	11.5%	8.5%	7.8%
Total	4.6%	7.0%	4.4%	5.7%	4.9%	8.2%	4.1%	7.3%	5.4%	11.9%	4.7%	8.1%
<u>Pedestrian Crashes</u>												
Fatal	1	1	0	0	1	1	1	2	1	1	1	1
Non Fatal Injury	5	6	9	10	17	17	11	14	6	6	10	11
PDO	1		0		0		0		0		0	
Total	7	7	9	10	18	18	12	16	7	7	11	12
<u>Bicycle Crashes</u>												
Fatal	0	0	0	0	0	0	0	0	0	0	0	0
Non Fatal Injury	7	7	3	3	2	2	2	3	4	4	4	4
PDO	0		0		0		0		0		0	
Total	7	7	3	3	2	2	2	3	4	4	4	4
<u>Motorcycle Crashes</u>												
Fatal	1	1	1	1	1	1	1	1	1	1	1	1
Non Fatal Injury	7	11	16	22	15	20	12	15	13	15	13	17
PDO	4		3		10		0		4		4	
Total	12	12	20	23	26	21	13	16	18	16	18	18

County Ranking 63 82 79 70 71

General Information

Population (2020)	53,909	49	49
Registered Vehicles (2020)	46,910	58	60
Estimated Avg. Annual Miles Traveled (100 MVMT) (2019)	5.77	55	55

\$\$ Comprehensive Crash Cost \$\$

(Based on a 3 Year Average of All Reported Crashes in 2020 Dollars)

Average Annual Cost	\$144,960,267	59	62
Average Cost Per Crash	\$72,096	96	95
Average Cost Per Person	\$2,689	83	83
Average Cost Per Vehicle	\$3,090	47	55
Average Cost / 100 Miles Traveled	\$25.12	69	74

Crash Rates

(Based on a 3 Year Average of All Reported Crashes)

Total Crash Rate (/100 MVMT)	348.43	9	8
Fatal Crash Rate (/100 MVMT)	1.10	72	81
Non Fatal Injury Crash Rate (/100 MVMT)	52.05	56	58
Crash Injuries Per 1000 People	8.04	82	78
Fatal Crash Injuries Per 1000 People	0.12	81	81
Crashes Per 1000 Reg. Veh.	42.86	10	10
Fatal Crashes Per 1000 Reg. Veh.	0.14	61	64
Percent Alcohol Related Crashes	3.9%	84	72
Severity Index	2.85	99	99

Time To Next...

Crash	4.4 Hours
Fatal Injury	1,314.0 Hours
Injury	20.2 Hours
Crash Cost Per Hour	\$16,548

Wayne County



Reportable	2017		2018		2019		2020		2021		5 Year Avg.	
	Crashes	Injuries	Crashes	Injuries	Crashes	Injuries	Crashes	Injuries	Crashes	Injuries	Crashes	Injuries
Fatal	14	14	18	19	14	16	25	30	17	17	18	19
Non Fatal Injury	890	1,470	897	1,476	966	1,578	817	1,242	913	1,466	897	1,446
PDO	1,943		2,071		2,125		2,288		2,339		2,153	
Total	2,847	1,484	2,986	1,495	3,105	1,594	3,130	1,272	3,269	1,483	3,067	1,466
<u>Alcohol Related Crashes</u>												
Fatal	6	6	3	3	3	3	3	7	6	6	4	5
Non Fatal Injury	63	89	70	101	69	112	86	113	86	133	75	110
PDO	79		83		86		114		97		92	
Total	148	95	156	104	158	115	203	120	189	139	171	115
<u>Percent Alcohol Related</u>												
Fatal	42.9%	42.9%	16.7%	15.8%	21.4%	18.8%	12.0%	23.3%	35.3%	35.3%	23.9%	26.0%
Non Fatal Injury	7.1%	6.1%	7.8%	6.8%	7.1%	7.1%	10.5%	9.1%	9.4%	9.1%	8.3%	7.6%
Total	5.2%	6.4%	5.2%	7.0%	5.1%	7.2%	6.5%	9.4%	5.8%	9.4%	5.6%	7.8%
<u>Pedestrian Crashes</u>												
Fatal	3	3	2	2	3	3	1	1	0	0	2	2
Non Fatal Injury	20	20	29	29	18	20	15	17	20	24	20	22
PDO	1		0		0		0		0		0	
Total	24	23	31	31	21	23	16	18	20	24	22	24
<u>Bicycle Crashes</u>												
Fatal	0	0	0	0	0	0	0	0	0	0	0	0
Non Fatal Injury	6	7	4	4	5	5	10	10	8	8	7	7
PDO	1		0		1		0		1		1	
Total	7	7	4	4	6	5	10	10	9	8	7	7
<u>Motorcycle Crashes</u>												
Fatal	1	1	1	1	1	1	2	2	2	2	1	1
Non Fatal Injury	22	27	27	29	27	32	34	39	38	46	30	35
PDO	7		2		10		8		11		8	
Total	30	28	30	30	38	33	44	41	51	48	39	36

County Ranking 19 19 31 21 19

General Information

Population (2020)	116,989	25	24
Registered Vehicles (2020)	118,001	24	24
Estimated Avg. Annual Miles Traveled (100 MVMT) (2019)	12.34	26	26

Crash Rates

(Based on a 3 Year Average of All Reported Crashes)

Total Crash Rate (/100 MVMT)	321.17	21	18
Fatal Crash Rate (/100 MVMT)	1.57	35	42
Non Fatal Injury Crash Rate (/100 MVMT)	76.63	12	8
Crash Injuries Per 1000 People	12.93	25	20
Fatal Crash Injuries Per 1000 People	0.19	45	54
Crashes Per 1000 Reg. Veh.	33.60	29	28
Fatal Crashes Per 1000 Reg. Veh.	0.16	43	49
Percent Alcohol Related Crashes	5.0%	26	34
Severity Index	4.26	57	55

\$\$ Comprehensive Crash Cost \$\$

(Based on a 3 Year Average of All Reported Crashes in 2020 Dollars)

Average Annual Cost	\$429,786,067	25	25
Average Cost Per Crash	\$108,404	58	64
Average Cost Per Person	\$3,674	46	43
Average Cost Per Vehicle	\$3,642	37	39
Average Cost / 100 Miles Traveled	\$34.82	25	27

Time To Next...

Crash	2.2 Hours
Fatal Injury	404.3 Hours
Injury	5.8 Hours
Crash Cost Per Hour	\$49,062

Wilkes County



Reportable	2017		2018		2019		2020		2021		5 Year Avg.	
	Crashes	Injuries	Crashes	Injuries	Crashes	Injuries	Crashes	Injuries	Crashes	Injuries	Crashes	Injuries
Fatal	11	11	8	8	11	13	13	13	16	19	12	13
Non Fatal Injury	430	661	447	665	416	617	386	617	457	674	427	647
PDO	969		939		898		901		950		931	
Total	1,410	672	1,394	673	1,325	630	1,300	630	1,423	693	1,370	660
<u>Alcohol Related Crashes</u>												
Fatal	5	5	4	4	1	1	0	0	2	2	2	2
Non Fatal Injury	26	42	28	37	27	44	22	28	42	67	29	44
PDO	36		23		31		44		26		32	
Total	67	47	55	41	59	45	66	28	70	69	63	46
<u>Percent Alcohol Related</u>												
Fatal	45.5%	45.5%	50.0%	50.0%	9.1%	7.7%	0.0%	0.0%	12.5%	10.5%	20.3%	18.8%
Non Fatal Injury	6.0%	6.4%	6.3%	5.6%	6.5%	7.1%	5.7%	4.5%	9.2%	9.9%	6.8%	6.7%
Total	4.8%	7.0%	3.9%	6.1%	4.5%	7.1%	5.1%	4.4%	4.9%	10.0%	4.6%	7.0%
<u>Pedestrian Crashes</u>												
Fatal	1	1	3	3	0	0	2	2	1	2	1	2
Non Fatal Injury	6	9	3	4	6	7	5	5	3	3	5	6
PDO	0		0		0		0		0		0	
Total	7	10	6	7	6	7	7	7	4	5	6	7
<u>Bicycle Crashes</u>												
Fatal	1	1	0	0	0	0	0	0	0	0	0	0
Non Fatal Injury	2	2	1	1	1	1	2	2	2	2	2	2
PDO	0		0		0		0		1		0	
Total	3	3	1	1	1	1	2	2	3	2	2	2
<u>Motorcycle Crashes</u>												
Fatal	2	2	0	0	2	2	2	2	5	5	2	2
Non Fatal Injury	25	29	24	29	20	22	19	22	21	22	22	25
PDO	2		3		3		8		4		4	
Total	29	31	27	29	25	24	29	24	30	27	28	27

County Ranking 71 66 59 54 41

General Information

Population (2020)	65,827	40	40
Registered Vehicles (2020)	81,551	38	38
Estimated Avg. Annual Miles Traveled (100 MVMT) (2019)	7.43	45	45

Crash Rates

(Based on a 3 Year Average of All Reported Crashes)

Total Crash Rate (/100 MVMT)	212.34	71	71
Fatal Crash Rate (/100 MVMT)	1.88	37	25
Non Fatal Injury Crash Rate (/100 MVMT)	57.47	50	49
Crash Injuries Per 1000 People	10.04	56	46
Fatal Crash Injuries Per 1000 People	0.24	47	31
Crashes Per 1000 Reg. Veh.	19.35	83	82
Fatal Crashes Per 1000 Reg. Veh.	0.17	55	45
Percent Alcohol Related Crashes	4.5%	63	51
Severity Index	5.41	17	14

\$\$ Comprehensive Crash Cost \$\$

(Based on a 3 Year Average of All Reported Crashes in 2020 Dollars)

Average Annual Cost	\$256,611,667	46	44
Average Cost Per Crash	\$162,653	26	20
Average Cost Per Person	\$3,898	51	35
Average Cost Per Vehicle	\$3,147	69	51
Average Cost / 100 Miles Traveled	\$34.54	38	29

Time To Next...

Crash	5.6 Hours
Fatal Injury	559.1 Hours
Injury	13.3 Hours
Crash Cost Per Hour	\$29,294

Wilson County



Reportable	2017		2018		2019		2020		2021		5 Year Avg.	
	Crashes	Injuries	Crashes	Injuries	Crashes	Injuries	Crashes	Injuries	Crashes	Injuries	Crashes	Injuries
Fatal	17	19	12	12	8	8	18	19	16	16	14	15
Non Fatal Injury	724	1,200	670	1,120	754	1,228	739	1,151	684	1,085	714	1,157
PDO	1,622		1,629		1,848		1,923		1,985		1,801	
Total	2,363	1,219	2,311	1,132	2,610	1,236	2,680	1,170	2,685	1,101	2,530	1,172
<u>Alcohol Related Crashes</u>												
Fatal	3	3	1	1	1	1	6	7	4	4	3	3
Non Fatal Injury	46	65	45	63	52	74	70	105	58	90	54	79
PDO	56		38		49		73		62		56	
Total	105	68	84	64	102	75	149	112	124	94	113	83
<u>Percent Alcohol Related</u>												
Fatal	17.6%	15.8%	8.3%	8.3%	12.5%	12.5%	33.3%	36.8%	25.0%	25.0%	21.1%	21.6%
Non Fatal Injury	6.4%	5.4%	6.7%	5.6%	6.9%	6.0%	9.5%	9.1%	8.5%	8.3%	7.6%	6.9%
Total	4.4%	5.6%	3.6%	5.7%	3.9%	6.1%	5.6%	9.6%	4.6%	8.5%	4.5%	7.1%
<u>Pedestrian Crashes</u>												
Fatal	2	2	4	4	1	1	3	3	3	3	3	3
Non Fatal Injury	16	17	12	13	15	16	22	22	16	21	16	18
PDO	4		1		1		0		0		1	
Total	22	19	17	17	17	17	25	25	19	24	20	20
<u>Bicycle Crashes</u>												
Fatal	1	1	0	0	0	0	0	0	0	0	0	0
Non Fatal Injury	8	8	8	9	5	5	6	6	5	5	6	7
PDO	1		2		2		0		0		1	
Total	10	9	10	9	7	5	6	6	5	5	8	7
<u>Motorcycle Crashes</u>												
Fatal	4	4	2	2	1	1	3	3	0	0	2	2
Non Fatal Injury	16	19	18	24	18	37	22	29	14	18	18	25
PDO	3		1		2		4		2		2	
Total	23	23	21	26	21	38	29	32	16	18	22	27

County Ranking 23 25 28 26 18

General Information

		Ranking	
		2020	2021
Population (2020)	78,648	35	35
Registered Vehicles (2020)	77,647	39	39
Estimated Avg. Annual Miles Traveled (100 MVMT) (2019)	10.86	31	31

\$\$ Comprehensive Crash Cost \$\$

(Based on a 3 Year Average of All Reported Crashes in 2020 Dollars)

		Ranking	
		2020	2021
Average Annual Cost	\$334,631,133	30	29
Average Cost Per Crash	\$92,176	86	84
Average Cost Per Person	\$4,255	27	25
Average Cost Per Vehicle	\$4,310	30	22
Average Cost / 100 Miles Traveled	\$30.81	53	46

Crash Rates

(Based on a 3 Year Average of All Reported Crashes)

Total Crash Rate (/100 MVMT)	334.21	14	12
Fatal Crash Rate (/100 MVMT)	1.41	64	56
Non Fatal Injury Crash Rate (/100 MVMT)	70.09	21	18
Crash Injuries Per 1000 People	15.45	11	7
Fatal Crash Injuries Per 1000 People	0.20	54	44
Crashes Per 1000 Reg. Veh.	46.75	8	7
Fatal Crashes Per 1000 Reg. Veh.	0.20	42	32
Percent Alcohol Related Crashes	3.9%	82	75
Severity Index	3.59	86	85

Time To Next...

Crash	2.4 Hours
Fatal Injury	559.1 Hours
Injury	7.2 Hours
Crash Cost Per Hour	\$38,200

Yadkin County



Reportable	2017		2018		2019		2020		2021		5 Year Avg.	
	Crashes	Injuries	Crashes	Injuries	Crashes	Injuries	Crashes	Injuries	Crashes	Injuries	Crashes	Injuries
Fatal	6	6	4	4	10	11	11	12	10	11	8	9
Non Fatal Injury	213	316	204	277	190	284	183	254	199	295	198	285
PDO	481		524		552		489		607		531	
Total	700	322	732	281	752	295	683	266	816	306	737	294
<u>Alcohol Related Crashes</u>												
Fatal	2	2	0	0	1	2	1	1	1	1	1	1
Non Fatal Injury	17	25	17	22	11	15	25	34	16	22	17	24
PDO	21		22		17		17		27		21	
Total	40	27	39	22	29	17	43	35	44	23	39	25
<u>Percent Alcohol Related</u>												
Fatal	33.3%	33.3%	0.0%	0.0%	10.0%	18.2%	9.1%	8.3%	10.0%	9.1%	12.2%	13.6%
Non Fatal Injury	8.0%	7.9%	8.3%	7.9%	5.8%	5.3%	13.7%	13.4%	8.0%	7.5%	8.7%	8.3%
Total	5.7%	8.4%	5.3%	7.8%	3.9%	5.8%	6.3%	13.2%	5.4%	7.5%	5.3%	8.4%
<u>Pedestrian Crashes</u>												
Fatal	0	0	0	0	1	1	0	0	0	0	0	0
Non Fatal Injury	1	1	4	4	2	2	3	3	1	1	2	2
PDO	0		0		0		0		0		0	
Total	1	1	4	4	3	3	3	3	1	1	2	2
<u>Bicycle Crashes</u>												
Fatal	0	0	0	0	0	0	0	0	0	0	0	0
Non Fatal Injury	0	0	2	2	1	1	2	2	1	1	1	1
PDO	0		0		0		0		0		0	
Total	0	0	2	2	1	1	2	2	1	1	1	1
<u>Motorcycle Crashes</u>												
Fatal	0	0	0	0	0	0	0	0	1	1	0	0
Non Fatal Injury	10	11	9	9	13	16	9	9	11	12	10	11
PDO	0		2		1		2		4		2	
Total	10	11	11	9	14	16	11	9	16	13	12	12

County Ranking 84 90 90 76 66

General Information

Population (2020)	37,187	65	64
Registered Vehicles (2020)	49,267	56	56
Estimated Avg. Annual Miles Traveled (100 MVMT) (2019)	5.85	54	54

Comprehensive Crash Cost

(Based on a 3 Year Average of All Reported Crashes in 2020 Dollars)

Average Annual Cost	\$162,947,000	63	59
Average Cost Per Crash	\$162,676	28	19
Average Cost Per Person	\$4,382	28	23
Average Cost Per Vehicle	\$3,307	66	46
Average Cost / 100 Miles Traveled	\$27.88	77	62

Crash Rates

(Based on a 3 Year Average of All Reported Crashes)

Total Crash Rate (/100 MVMT)	171.36	88	87
Fatal Crash Rate (/100 MVMT)	1.77	50	33
Non Fatal Injury Crash Rate (/100 MVMT)	33.30	94	94
Crash Injuries Per 1000 People	7.90	81	80
Fatal Crash Injuries Per 1000 People	0.30	22	17
Crashes Per 1000 Reg. Veh.	20.33	81	79
Fatal Crashes Per 1000 Reg. Veh.	0.21	41	28
Percent Alcohol Related Crashes	4.3%	53	58
Severity Index	4.24	60	56

Time To Next...

Crash	8.7 Hours
Fatal Injury	772.9 Hours
Injury	29.8 Hours
Crash Cost Per Hour	\$18,601

Yancey County



Reportable	2017		2018		2019		2020		2021		5 Year Avg.	
	Crashes	Injuries	Crashes	Injuries	Crashes	Injuries	Crashes	Injuries	Crashes	Injuries	Crashes	Injuries
Fatal	1	1	3	3	4	4	2	2	0	0	2	2
Non Fatal Injury	76	111	73	105	69	100	65	96	85	125	74	107
PDO	157		160		142		134		147		148	
Total	234	112	236	108	215	104	201	98	232	125	224	109
<u>Alcohol Related Crashes</u>												
Fatal	0	0	2	2	0	0	0	0	0	0	0	0
Non Fatal Injury	4	8	4	8	5	7	6	7	7	12	5	8
PDO	4		5		5		5		7		5	
Total	8	8	11	10	10	7	11	7	14	12	11	9
<u>Percent Alcohol Related</u>												
Fatal	0.0%	0.0%	66.7%	66.7%	0.0%	0.0%	0.0%	0.0%	0.0%	0.0%	20.0%	20.0%
Non Fatal Injury	5.3%	7.2%	5.5%	7.6%	7.2%	7.0%	9.2%	7.3%	8.2%	9.6%	7.1%	7.8%
Total	3.4%	7.1%	4.7%	9.3%	4.7%	6.7%	5.5%	7.1%	6.0%	9.6%	4.8%	8.0%
<u>Pedestrian Crashes</u>												
Fatal	0	0	1	1	0	0	1	1	0	0	0	0
Non Fatal Injury	1	1	0	0	0	0	1	1	0	0	0	0
PDO	0		0		0		0		0		0	
Total	1	1	1	1	0	0	2	2	0	0	1	1
<u>Bicycle Crashes</u>												
Fatal	0	0	0	0	0	0	0	0	0	0	0	0
Non Fatal Injury	2	2	0	0	0	0	0	0	0	0	0	0
PDO	0		0		0		0		0		0	
Total	2	2	0	0	0	0	0	0	0	0	0	0
<u>Motorcycle Crashes</u>												
Fatal	0	0	0	0	1	1	0	0	0	0	0	0
Non Fatal Injury	6	8	0	0	8	11	6	7	10	11	6	7
PDO	0		1		2		0		1		1	
Total	6	8	1	0	11	12	6	7	11	11	7	8

County Ranking 90 88 94 88 96

General Information

Population (2020)	18,491	85	83
Registered Vehicles (2020)	22,810	81	81
Estimated Avg. Annual Miles Traveled (100 MVMT) (2019)	1.80	89	89

Crash Rates

(Based on a 3 Year Average of All Reported Crashes)

Total Crash Rate (/100 MVMT)	139.32	96	95
Fatal Crash Rate (/100 MVMT)	1.11	32	80
Non Fatal Injury Crash Rate (/100 MVMT)	41.63	87	80
Crash Injuries Per 1000 People	6.00	98	97
Fatal Crash Injuries Per 1000 People	0.11	55	91
Crashes Per 1000 Reg. Veh.	11.00	100	100
Fatal Crashes Per 1000 Reg. Veh.	0.09	63	96
Percent Alcohol Related Crashes	4.9%	45	37
Severity Index	6.00	7	8

\$\$ Comprehensive Crash Cost \$\$

(Based on a 3 Year Average of All Reported Crashes in 2020 Dollars)

Average Annual Cost	\$40,682,600	87	93
Average Cost Per Crash	\$162,082	5	21
Average Cost Per Person	\$2,200	81	98
Average Cost Per Vehicle	\$1,784	89	98
Average Cost / 100 Miles Traveled	\$22.58	60	85

Time To Next...

Crash	34.9 Hours
Fatal Injury	4,380.0 Hours
Injury	78.9 Hours
Crash Cost Per Hour	\$4,644

2018 Through 2021 County Rankings

County	2018	2019	2020	2021	County	2018	2019	2020	2021
ROBESON	1	1	1	1	DURHAM	51	40	43	51
SCOTLAND	11	6	7	2	GATES	39	58	63	52
EDGECOMBE	8	2	4	3	TYRRELL	100	97	84	53
VANCE	7	8	3	4	IREDELL	49	45	46	54
HOKE	10	12	10	5	GASTON	31	38	41	55
ANSON	9	4	2	6	SURRY	73	63	64	56
COLUMBUS	2	3	9	7	CLAY	71	77	82	57
HALIFAX	15	10	5	7	DAVIDSON	40	60	55	58
LENOIR	14	5	6	9	BEAUFORT	43	49	60	59
BLADEN	13	13	14	10	PAMLICO	99	100	90	60
DUPLIN	28	14	15	11	CABARRUS	67	56	62	61
GRAHAM	4	7	8	12	STANLY	44	66	73	62
PITT	16	17	13	13	CRAVEN	59	76	74	63
NORTHAMPTON	30	16	11	14	CHEROKEE	42	37	48	64
SAMPSON	6	9	12	15	CALDWELL	75	67	51	65
WARREN	12	23	20	16	YADKIN	90	90	76	66
GRANVILLE	34	22	18	17	CHOWAN	78	39	49	67
WILSON	25	28	26	18	ALLEGHANY	58	74	70	68
WAYNE	19	31	21	19	WAKE	71	70	66	69
HARNETT	23	21	24	20	MACON	36	26	56	70
RICHMOND	3	11	16	21	ALEXANDER	80	83	65	71
CUMBERLAND	28	18	17	22	WATAUGA	82	79	70	71
NASH	22	19	19	23	BURKE	41	36	47	73
RUTHERFORD	65	42	27	24	ONSLow	61	68	68	73
FRANKLIN	21	29	28	25	UNION	59	55	69	75
PENDER	25	20	22	26	BUNCOMBE	64	52	59	76
CLEVELAND	17	27	23	27	CURRITUCK	85	95	96	76
HERTFORD	5	15	25	28	SWAIN	95	86	89	78
GUILFORD	32	32	33	29	DARE	91	82	85	79
MARTIN	27	40	30	30	POLK	93	92	79	80
PASQUOTANK	77	77	44	31	BRUNSWICK	69	64	75	81
LEE	23	30	31	32	STOKES	56	75	86	81
RANDOLPH	47	44	42	33	MCDOWELL	81	81	78	83
MONTGOMERY	35	33	37	34	PERQUIMANS	96	96	67	84
BERTIE	18	24	35	35	MITCHELL	94	91	91	85
ROWAN	54	54	32	36	CHATHAM	86	93	94	86
ALAMANCE	50	50	38	37	HENDERSON	83	87	93	87
GREENE	79	47	53	38	ORANGE	89	84	92	88
JACKSON	55	51	40	39	ASHE	92	89	97	89
JOHNSTON	38	43	36	40	LINCOLN	74	80	80	90
WILKES	66	59	54	41	HAYWOOD	46	56	70	91
MECKLENBURG	37	35	39	42	DAVIE	63	53	83	92
JONES	33	34	34	43	TRANSYLVANIA	84	73	87	93
CATAWBA	68	65	60	44	CARTERET	87	88	80	94
NEW HANOVER	62	48	50	45	MADISON	70	71	77	95
FORSYTH	48	46	45	46	YANCEY	88	94	88	96
CASWELL	20	25	29	47	WASHINGTON	52	68	98	97
ROCKINGHAM	45	72	52	48	AVERY	98	98	99	98
MOORE	57	62	56	49	CAMDEN	76	85	95	99
PERSON	53	61	58	50	HYDE	97	99	100	100

This ranking of counties is based on several factors including reported crashes, crash severity, crash rates based on population, registered vehicles and estimated vehicle miles traveled.

2021 Ranking of Cities with Populations of 10,000 or More Based on All Reported Crashes From January 1, 2019 through December 31, 2021

City	Total Crashes	% Alcohol Related Crashes	Fatal Crashes	Non-Fatal Injury Crashes	Ranking		
					2018	2019	2020
GREENSBORO	31,894	3.90%	125	11,509	2	2	2
LUMBERTON	5,901	2.75%	22	1,085	8	5	3
CHARLOTTE	122,821	2.33%	317	30,057	1	1	1
BURLINGTON	8,603	3.93%	24	1,830	7	9	4
MONROE	5,830	3.19%	16	1,295	12	10	12
GREENVILLE	12,710	2.46%	23	3,111	5	7	8
WINSTON-SALEM	39,312	3.23%	70	7,318	6	4	7
ROCKY MOUNT	7,542	4.07%	29	1,695	9	12	11
FAYETTEVILLE	23,334	2.12%	79	5,153	10	8	5
RALEIGH	68,877	2.55%	110	12,947	11	10	10
ASHEVILLE	17,606	2.89%	34	3,007	3	3	6
WILSON	7,756	3.09%	21	1,613	20	13	14
STATESVILLE	2,727	5.50%	20	1,183	14	15	13
WILMINGTON	13,912	4.09%	45	3,055	16	13	14
SALISBURY	5,563	3.29%	22	1,008	21	22	16
GASTONIA	14,787	2.46%	25	2,231	4	6	9
HICKORY	9,667	2.48%	15	1,397	13	17	31
DURHAM	38,046	2.28%	73	6,961	16	16	15
SHELBY	3,745	2.54%	9	854	28	23	20
GARNER	4,895	3.04%	11	879	27	33	30
HENDERSON	3,016	3.42%	9	543	37	26	17
SANFORD	3,736	2.38%	14	816	32	31	28
ASHEBORO	4,041	2.67%	7	874	33	35	37
HENDERSONVILLE	3,985	2.13%	8	543	30	27	23
HIGH POINT	7,957	4.07%	28	2,346	18	19	22
CONCORD	10,341	3.47%	23	2,370	23	21	25
LEXINGTON	2,844	3.59%	13	510	19	24	26
MOORESVILLE	8,091	2.77%	10	1,267	21	20	21
HOPE MILLS	2,642	3.26%	6	644	61	63	50
MATTHEWS	5,587	1.79%	10	827	31	25	29
KINSTON	1,402	4.49%	10	698	36	41	40
LINCOLNTON	2,417	1.82%	6	375	43	28	35
NEW BERN	4,725	2.56%	7	800	25	34	24
ROANOKE RAPIDS	2,705	2.44%	6	535	38	36	39
KANNAPOLIS	4,111	3.33%	22	836	40	37	32
THOMASVILLE	3,635	2.42%	7	673	15	18	19
SMITHFIELD	2,539	2.95%	5	396	34	32	26
JACKSONVILLE	6,136	3.00%	17	1,170	46	46	48
GOLDSBORO	4,957	3.23%	3	1,097	26	39	42
MOUNT AIRY	1,104	4.53%	5	378	29	30	38
GRAHAM	1,907	4.40%	6	429	53	44	45
MORGANTON	2,701	3.67%	8	429	45	47	49
KERNERSVILLE	3,990	2.93%	5	675	39	42	43
BOONE	3,691	3.20%	7	387	56	55	43

City	Total Crashes	% Alcohol Related Crashes	Fatal Crashes	Non-Fatal Injury Crashes	Ranking		
					2018	2019	2020
ELIZABETH CITY	3,090	2.43%	4	577	41	47	33
HUNTERSVILLE	4,286	3.36%	10	974	35	38	41
CARY	11,088	2.56%	18	1,804	49	43	46
PINEVILLE	3,296	1.85%	1	489	-	-	-
INDIAN TRAIL	4,081	2.82%	7	656	50	49	47
BELMONT	2,638	2.81%	5	374	42	40	34
CHAPEL HILL	3,045	3.45%	6	853	55	49	53
CLAYTON	2,792	2.90%	6	489	64	58	52
ALBEMARLE	2,028	3.60%	3	446	47	51	56
LENOIR	3,176	2.02%	3	410	24	29	35
CLEMMONS	1,790	3.35%	6	312	67	69	63
REIDSVILLE	1,533	3.98%	5	268	68	67	65
EDEN	1,797	3.67%	3	300	58	61	61
TARBORO	775	3.10%	4	185	60	53	57
PINEHURST	1,596	2.69%	4	302	57	54	55
FUQUAY-VARINA	3,255	2.37%	5	490	69	65	58
MINT HILL	1,972	4.04%	4	406	48	44	51
SPRING LAKE	1,236	3.13%	5	200	59	57	62
NEWTON	1,229	3.34%	3	258	44	56	63
KINGS MOUNTAIN	1,583	2.15%	2	243	52	60	66
WINTERVILLE	1,037	3.76%	3	228	-	-	-
LAURINBURG	841	6.18%	3	315	76	71	67
ARCHDALE	1,046	3.06%	3	195	62	59	60
SOUTHERN PINES	1,747	4.29%	2	350	50	52	59
MEBANE	1,856	2.59%	4	238	77	73	78
WAKE FOREST	3,028	3.01%	2	614	54	62	64
APEX	3,915	2.30%	2	548	62	64	68
KNIGHTDALE	2,134	2.95%	3	277	74	72	71
WAYNESVILLE	752	5.05%	2	185	75	79	69
MORRISVILLE	2,217	2.39%	4	284	71	75	80
MOUNT HOLLY	1,147	4.18%	3	250	73	77	75
STALLINGS	1,132	3.00%	1	214	79	74	73
SUMMERFIELD	383	4.70%	3	93	82	83	83
HOLLY SPRINGS	2,304	2.08%	4	324	80	81	77
HARRISBURG	1,246	3.37%	2	241	81	76	79
WEDDINGTON	879	2.05%	2	150	72	66	72
CORNELIUS	1,840	3.80%	2	315	78	80	74
LEWISVILLE	522	4.21%	2	106	70	70	76
WAXHAW	1,232	2.44%	1	212	84	82	82
LELAND	1,617	3.22%	2	201	66	68	70
HAVELOCK	1,177	3.91%	1	238	64	78	81
DAVIDSON	556	1.62%	1	89	85	86	86
CARRBORO	708	4.80%	0	142	86	84	84
ELON	347	4.03%	0	70	83	85	85

This ranking of cities is based on several factors including reported crashes, crash severity, and crash rates based on population. Reductions in typical roadway volumes were experienced Statewide in 2020 due to the COVID-19 pandemic. In addition, the frequency of total crashes in 2020 was found to have decreased from prior years, but the frequency of fatal crashes in 2020 was found to have increased from prior years. The potential impact of the COVID-19 pandemic and shift in data trends should be kept in mind when reviewing traffic safety analyses and/or crash data. The analyses and reports that include this data may not represent typical conditions of the areas and locations being reviewed. These rankings were calculated using 2019 Vehicle Miles Traveled (VMT) and 2019, 2020 and 2021 crash data.

2021 Ranking of Cities with Populations of Less Than 10,000 Based on All Reported Crashes From January 1, 2019 through December 31, 2021

City	Total Crashes	% Alcohol Related Crashes	Fatal Crashes	Non-Fatal Injury Crashes	Ranking		
					2018	2019	2020
WHITEVILLE	1119	1.79%	6	225	1	1	1
WILKESBORO	811	4.07%	4	195	15	7	2
WALKERTOWN	794	3.27%	5	184	6	5	3
KITTY HAWK	691	6.22%	3	120	71	17	9
LOUISBURG	683	3.37%	2	142	16	40	16
KILL DEVIL HILLS	1068	5.34%	3	291	5	3	4
FOREST CITY	1058	4.25%	5	254	4	11	8
WASHINGTON	1613	2.91%	5	297	14	6	8
TRINITY	695	5.76%	7	174	12	16	11
NAGS HEAD	514	3.31%	2	133	2	10	15
CONOVER	2214	2.26%	4	341	6	12	10
ABERDEEN	1759	2.73%	5	250	22	18	12
LOWELL	1016	3.05%	1	219	26	22	24
SHALLOTTE	961	2.19%	2	130	65	103	56
WADESBORO	766	7.05%	1	256	3	2	2
SYLVA	1117	3.85%	3	94	61	34	28
ELKIN	826	2.18%	4	126	20	8	12
PRINCETON	152	3.29%	3	51	225	170	38
ZEBULON	1393	1.51%	3	210	13	9	13
ROXBORO	1873	2.94%	3	275	35	21	19
MILLS RIVER	677	5.91%	5	137	66	35	38
ROCKINGHAM	1061	3.30%	2	335	19	15	14
MOREHEAD CITY	2374	3.66%	3	309	21	25	18
LUMBER BRIDGE	89	3.37%	2	20	37	127	140
FAIRVIEW	285	4.91%	3	78	49	53	36
MOORESBORO	85	1.18%	1	34	131	75	74
FRANKLIN	1378	1.96%	1	191	10	14	21
DUNN	1744	1.89%	2	266	175	98	70
RUTHERFORDTON	366	3.83%	2	112	38	24	26
MIDLAND	358	3.91%	4	104	75	31	22
SELMA	772	5.96%	2	183	23	19	38
WELDON	193	3.63%	2	49	67	88	26
AYDEN	609	4.27%	2	110	91	42	25
PEMBROKE	535	2.43%	1	99	183	117	78
LILLINGTON	729	3.57%	2	131	18	28	29
DALLAS	787	3.94%	2	146	36	37	59
SURF CITY	827	6.41%	1	138	8	4	5
HAW RIVER	349	4.58%	1	94	80	81	80
RED SPRINGS	322	5.90%	3	68	148	105	48
WHITSETT	244	3.28%	1	48	62	20	23
KING	671	1.79%	3	132	27	30	34
CLINTON	1990	2.46%	1	260	33	45	47
CARTHAGE	404	3.22%	2	61	57	36	52
NEWPORT	486	2.67%	2	77	50	38	32
FRANKLINTON	320	5.63%	1	73	104	73	73
MOUNT OLIVE	653	3.22%	1	102	53	46	62
SILER CITY	1008	4.96%	3	148	110	115	120
BOARDMAN	59	5.08%	1	17	25	29	41
PILOT MOUNTAIN	188	3.72%	1	36	221	80	51

City	Total Crashes	% Alcohol Related Crashes	Fatal Crashes	Non-Fatal Injury Crashes	Ranking		
					2018	2019	2020
WEST JEFFERSON	487	3.08%	1	57	111	44	42
MAIDEN	413	5.81%	2	63	73	67	97
OXFORD	1099	4.91%	3	157	95	84	46
BENSON	598	1.17%	1	103	123	99	75
MARION	1572	2.35%	1	173	17	32	35
CHINA GROVE	496	2.62%	2	81	72	66	37
PLYMOUTH	326	2.45%	2	65	185	115	78
WOODFIN	547	4.57%	3	136	41	23	31
WALLACE	615	2.11%	1	95	98	107	95
BREVARD	1177	3.31%	2	142	69	71	54
CANTON	631	0.95%	3	70	101	76	81
RAEFORD	445	5.39%	1	100	29	47	44
HEMBY BRIDGE	142	3.52%	2	31	91	95	69
HAMLET	691	2.89%	1	137	146	262	105
NORTH WILKESBORO	779	3.21%	0	142	28	25	30
TAR HEEL	86	0.00%	1	14	171	162	67
YOUNGSVILLE	288	2.43%	1	55	77	33	45
MARSHVILLE	299	4.01%	1	56	52	52	109
NEWTON GROVE	77	3.90%	1	22	265	204	208
SPARTA	180	1.67%	1	38	140	152	130
RED CROSS	79	6.33%	1	16	134	146	49
VASS	140	2.86%	2	18	213	70	61
TAYLORSVILLE	513	2.14%	0	90	70	56	55
LANDIS	214	2.34%	2	63	157	145	53
CLEVELAND	103	2.91%	1	26	164	61	87
HILDEBRAN	163	3.07%	1	35	124	155	165
HUDSON	449	1.78%	1	76	120	143	145
BELWOOD	85	4.71%	1	18	126	121	64
MURPHY	514	5.06%	0	71	11	27	57
KENLY	131	3.05%	1	26	60	90	84
BOLIVIA	72	6.94%	0	14	228	189	137
GRANTSBORO	115	1.74%	1	18	237	257	227
RANDLEMAN	693	4.04%	2	60	103	77	89
ANGIER	505	2.77%	1	93	155	156	103
PATTERSON SPRINGS	69	7.25%	1	16	34	78	90
TABOR CITY	293	3.07%	1	70	187	178	163
MADISON	251	5.18%	1	49	51	104	133
TROY	262	2.29%	1	59	31	40	43
SWANBORO	585	2.56%	0	99	43	59	49
WALLBURG	115	4.35%	2	44	89	68	100
SPINDALE	428	1.17%	1	72	118	85	70
HOFRMAN	35	0.00%	1	10	209	125	150
KITTRILL	16	0.00%	1	6	105	144	86
BUTNER	652	4.29%	2	97	96	108	101
PITTSBORO	540	2.78%	1	76	122	101	129
HILLSBOROUGH	1094	3.93%	0	175	30	54	63
GRANITE FALLS	516	3.49%	1	74	129	72	92
WARSAW	311	4.18%	1	50	108	102	115
MOCKSVILLE	430	2.33%	1	88	111	64	65

2021 Ranking of Cities with Populations of Less Than 10,000 Based on All Reported Crashes From January 1, 2019 through December 31, 2021

City	Total Crashes	% Alcohol Related Crashes	Fatal Crashes	Non-Fatal Injury Crashes	Ranking			
					2018	2019	2020	2021
BURGAW	458	3.06%	0	93	68	51	57	99
JAMESVILLE	31	9.68%	1	12	344	139	119	100
CHERRYVILLE	404	3.96%	1	95	99	109	104	101
RURAL HALL	394	5.08%	0	76	116	93	83	102
DUCK	163	1.23%	0	25	137	91	94	103
ELIZABETHTOWN	275	2.18%	0	64	84	119	125	104
BEULAVILLE	270	2.22%	1	18	74	63	116	105
WILSONS MILLS	233	1.72%	1	47	276	272	127	105
GROVER	64	3.13%	2	11	147	137	72	107
STOVALL	25	8.00%	1	10	404	210	134	108
TOBACCOVILLE	143	4.90%	1	43	59	49	59	109
LILESVILLE	79	8.86%	0	20	144	118	136	110
LEGETT	11	9.09%	1	3	204	93	95	111
MORVEN	47	6.38%	1	8	284	250	278	112
BESSEMER CITY	443	3.16%	0	92	32	48	66	113
LAWNDALE	38	10.53%	1	12	202	83	99	114
ROLESVILLE	479	1.67%	1	100	102	110	91	115
CREEDMOOR	374	4.81%	1	62	201	194	108	116
POLKTON	157	3.18%	1	41	196	204	85	117
FLETCHER	746	2.95%	1	104	78	120	122	118
WILLIAMSTON	333	3.60%	0	114	24	85	118	119
EAST SPENCER	61	3.28%	2	18	243	237	121	120
TROUTMAN	415	1.93%	0	70	96	81	82	121
YANCEYVILLE	213	1.88%	1	25	86	87	183	122
MINERAL SPRINGS	163	5.52%	1	42	120	113	107	123
SOUTHERN SHORES	160	1.25%	2	27	271	278	264	124
OAK RIDGE	322	3.42%	3	59	47	65	93	125
CAMERON	25	4.00%	1	5	316	185	143	126
HARRELLS	34	5.88%	0	11	154	154	210	127
WESLEY CHAPEL	682	4.11%	0	120	44	58	88	128
RICHFIELD	89	3.37%	0	20	40	50	112	129
COLUMBUS	260	3.85%	0	38	143	131	113	130
PEACHLAND	50	4.00%	0	15	210	178	114	131
OAK ISLAND	543	6.81%	2	70	124	125	173	132
LONG VIEW	293	7.51%	1	58	85	128	117	133
MCADENVILLE	186	5.38%	0	38	109	114	102	134
ALAMANCE	154	3.25%	0	39	45	60	68	135
NASHVILLE	491	4.28%	0	82	321	293	239	136
STANLEY	352	1.70%	1	39	171	190	197	137
WENDELL	540	5.19%	1	104	132	141	110	138
WALNUT COVE	154	5.84%	0	38	178	165	154	139
STOKESDALE	269	5.58%	1	57	88	106	151	140
SAINT PAULS	173	2.89%	1	34	63	69	182	141
WEAVERVILLE	359	3.06%	1	59	127	89	124	141
GRIMESLAND	40	15.00%	0	15	58	55	77	143
LAKE LURE	86	8.14%	1	20	254	147	144	144
AHOSKIE	430	3.26%	0	94	83	97	111	145
HIGH SHOALS	35	2.86%	1	11	159	375	362	146
NEW LONDON	73	1.37%	0	16	79	140	163	146
CAROLINA BEACH	337	8.31%	2	51	186	132	152	148
JAMESTOWN	409	5.87%	0	65	54	57	76	149
YADKINVILLE	387	1.55%	0	55	100	112	134	150
PRINCEVILLE	76	10.53%	1	14	259	195	188	151
UNIONVILLE	336	5.06%	0	85	42	62	142	151
ERWIN	351	1.99%	0	82	56	91	131	153
BUNN	76	2.63%	0	14	173	231	158	154
WAGRAM	35	5.71%	1	9	247	324	166	155
RUTHERFORD COLLEGE	80	1.25%	1	12	211	163	213	156
CALABASH	201	1.99%	0	31	205	153	145	157
ATLANTIC BEACH	283	5.30%	0	35	139	134	138	158
BLOWING ROCK	212	2.83%	0	28	179	192	199	159
RICH SQUARE	48	4.17%	1	10	361	227	185	160
RAMSEUR	152	3.29%	0	40	161	164	157	161
BAYBORO	59	8.47%	1	12	257	268	161	162
MARVIN	300	2.67%	1	60	168	123	131	163
FALLSTON	90	3.33%	0	18	81	180	235	164
EMERALD ISLE	479	5.43%	0	58	180	180	139	165
ROCKWELL	258	0.78%	0	45	163	161	160	166
CERRO GORDO	54	1.85%	0	13	55	43	106	167
MIDWAY	146	2.74%	1	40	174	167	192	168
DUBLIN	37	16.22%	0	8	341	246	169	169
SNOW HILL	241	4.56%	0	35	135	148	172	170
GRANITE QUARRY	174	5.17%	1	33	93	168	265	171
EASTOVER	120	7.50%	1	35	153	124	156	172
PINEBLUFF	36	13.89%	2	8	233	141	152	173
WRIGHTSVILLE BEACH	301	7.31%	0	34	223	202	178	174
LOCUST	372	1.34%	0	58	90	79	147	175
TURKEY	25	4.00%	0	10	290	237	180	175
BEAUFORT	439	4.78%	0	57	115	129	141	177
DANBURY	30	0.00%	0	5	182	203	233	178
GODWIN	17	11.76%	0	6	320	241	237	179
ROBBINSVILLE	150	0.67%	0	17	94	193	168	180
HIGHLANDS	191	5.76%	0	20	162	160	158	181
CAPE CARTERET	259	3.09%	0	40	116	96	98	182
MOUNT GILEAD	94	4.26%	0	14	224	197	175	183
BOLTON	31	3.23%	1	5	180	173	201	184
CLAREMONT	237	2.95%	0	28	39	99	123	185
CHADBURN	39	0.00%	1	11	64	159	275	186
WADE	35	0.00%	0	12	286	183	193	187
JEFFERSON	226	3.10%	0	30	158	157	189	188
ELLENBORO	66	1.52%	0	13	232	255	276	189
MCLEANSVILLE	72	2.78%	0	25	197	220	191	190
ALLIANCE	45	6.67%	1	6	214	310	170	191
ROSEBORO	112	4.46%	0	17	149	138	187	192
STANFIELD	45	2.22%	1	8	318	384	272	193
SPRUCE PINE	251	2.39%	0	31	193	166	176	194
WACO	34	14.71%	0	13	76	175	167	195
EDENTON	178	3.93%	1	24	141	130	126	196

2021 Ranking of Cities with Populations of Less Than 10,000 Based on All Reported Crashes From January 1, 2019 through December 31, 2021

City	Total Crashes	% Alcohol Related Crashes	Fatal Crashes	Non-Fatal Injury Crashes	Ranking			
					2018	2019	2020	2021
CRAMERTON	424	2.12%	0	61	187	171	179	197
NAVASSA	67	1.49%	0	18	303	247	231	198
BOILING SPRING LAKES	176	6.25%	1	31	191	259	229	199
BERHMUDA RUN	222	2.70%	0	37	114	133	155	200
RICHLANDS	271	2.58%	0	32	145	158	196	201
CLARKTON	65	6.15%	0	16	225	206	184	202
HALIFAX	59	5.08%	0	9	261	270	259	203
AULANDER	21	4.76%	1	6	372	254	244	204
KELFORD	17	11.76%	0	7	190	283	195	205
LA GRANGE	82	2.44%	1	12	445	244	225	206
JONESVILLE	298	2.68%	0	27	119	150	177	207
ROSE HILL	94	5.32%	1	8	150	172	300	208
COVE CITY	14	7.14%	1	3	402	232	222	209
SCOTLAND NECK	76	1.32%	1	10	367	350	247	210
BISCOE	145	0.00%	0	20	307	276	252	211
BELHAVEN	104	6.73%	1	8	383	218	228	212
SUNSET BEACH	119	1.68%	1	12	335	268	226	213
BLACK MOUNTAIN	345	5.51%	0	64	106	151	171	214
FRANKLINVILLE	38	7.89%	1	7	354	394	394	215
LIBERTY	192	4.17%	0	36	195	208	255	215
NORTH TOPSAIL BEACH	60	15.00%	0	13	246	217	205	215
MARIETTA	5	0.00%	1	1	413	370	240	218
MCFARLAN	11	18.18%	0	3	238	285	206	219
FAIRMONT	151	3.31%	0	23	327	405	359	220
WARRENTON	110	6.36%	0	12	192	177	245	221
BROADWAY	49	0.00%	1	7	295	221	212	222
OCEAN ISLE BEACH	133	4.51%	0	14	235	226	219	223
DOBSON	202	1.49%	0	17	170	199	207	224
SOUTHPORT	259	3.47%	0	39	234	191	209	224
BURNSVILLE	49	2.04%	0	28	87	135	147	226
SPENCER	153	8.50%	0	35	266	249	236	227
COOLEEMEE	20	30.00%	1	5	308	176	181	228
PARMELE	14	14.29%	0	5	450	353	282	229
MURFREESBORO	88	6.82%	0	29	284	251	243	230
OAK CITY	16	6.25%	0	10	184	225	198	231
ROBBINS	48	8.33%	1	5	160	333	351	232
CASAR	26	3.85%	0	6	406	326	315	233
HERTFORD	104	6.73%	0	21	245	213	251	234
VALDESE	257	2.72%	0	39	166	233	223	235
MOUNT PLEASANT	127	5.51%	0	24	203	211	221	236
CASTALIA	17	5.88%	0	6	137	122	128	237
BOSTIC	30	3.33%	0	6	356	297	288	238
BRIDGETON	40	2.50%	0	9	240	228	241	239
RUTH	5	0.00%	1	2	412	457	284	240
RHODISS	57	8.77%	0	13	248	261	249	241
VANCEBORO	59	3.39%	0	11	107	74	201	242
GIBSONVILLE	231	5.19%	0	43	200	182	186	243
PLEASANT GARDEN	159	2.52%	0	38	136	215	211	244
FARMVILLE	221	0.45%	0	39	152	148	190	245
EUREKA	13	15.38%	0	5	443	341	309	246
FOUR OAKS	143	2.10%	0	21	348	352	287	246
FREMONT	43	9.30%	0	16	319	329	296	246
GARYSBURG	55	5.45%	0	11	220	221	220	249
SEVEN SPRINGS	14	0.00%	0	3	277	279	334	249
SANDYFIELD	5	20.00%	1	2	415	419	273	251
DENTON	55	1.82%	0	16	219	212	223	252
GARLAND	55	7.27%	0	11	82	286	269	253
WINFALL	36	5.56%	0	11	301	274	306	254
RED OAK	83	3.61%	1	11	236	245	200	255
MIDDLEBURG	21	14.29%	0	4	278	230	248	256
FALCON	16	0.00%	0	6	156	209	242	257
ANSONVILLE	35	2.86%	0	6	274	320	348	258
EIK PARK	34	2.94%	0	11	244	188	194	259
SHANNON	28	0.00%	0	6	189	219	215	259
SEDALIA	44	6.82%	0	12	128	168	230	261
CALYPSO	14	0.00%	0	6	280	253	270	262
ICARD	60	1.67%	0	22	370	288	274	263
MAGNOLIA	24	20.83%	0	11	426	399	369	264
MAXTON	49	0.00%	0	16	167	187	215	265
ORRUM	7	0.00%	0	3	333	267	292	265
SEAGROVE	26	3.85%	0	6	222	234	283	265
PARKTON	60	0.00%	0	9	227	214	257	268
CLYDE	77	6.49%	0	12	198	243	256	269
GRIFFON	56	7.14%	0	16	379	383	326	270
FALKLAND	6	0.00%	0	2	268	337	379	271
PINK HILL	36	2.78%	0	9	325	325	308	271
RIVER BEND	48	2.08%	0	17	270	262	262	273
BROOKFORD	27	7.41%	0	9	240	196	218	274
SPRING HOPE	75	1.33%	0	11	216	282	266	274
NORTHWEST	32	0.00%	0	6	422	296	286	276
STEDMAN	36	11.11%	0	12	46	111	174	277
WINGATE	83	2.41%	0	14	272	258	292	278
PIKEVILLE	65	3.08%	0	10	231	311	288	279
RANLO	172	5.23%	0	31	435	455	258	280
MIDDLESEX	42	7.14%	0	9	205	174	147	281
RONDA	27	7.41%	0	5	229	224	260	282
COLUMBIA	62	8.06%	0	9	305	323	311	283
BAILEY	68	0.00%	0	8	259	240	217	284
CATAWBA	67	8.96%	0	10	113	284	278	284
CHOCOWINITY	58	0.00%	0	10	252	242	267	286
FLAT ROCK	48	12.50%	1	6	359	315	299	287
CONETOE	13	7.69%	0	5	217	319	314	288
TAYLORTOWN	71	1.41%	0	5	288	345	281	289
BATH	7	14.29%	0	3	422	439	344	290
MARS HILL	77	1.30%	0	12	364	364	332	291
GIBSON	30	6.67%	0	8	371	317	307	292
NORLINA	41	12.20%	0	11	258	280	268	293
EARL	28	7.14%	0	4	393	377	364	294

2021 Ranking of Cities with Populations of Less Than 10,000 Based on All Reported Crashes From January 1, 2019 through December 31, 2021

City	Total Crashes	% Alcohol Related Crashes	Fatal Crashes	Non-Fatal Injury Crashes	Ranking			
					2018	2019	2020	2021
BADIN	8	0.00%	1	2	407	406	301	295
OAKBORO	55	0.00%	0	9	281	300	302	296
PINETOPS	44	0.00%	0	6	292	289	250	297
MANTEO	79	1.27%	0	14	329	305	298	298
HOLLY RIDGE	135	1.48%	0	22	274	275	262	299
POLKVILLE	35	5.71%	0	4	176	201	367	300
HOT SPRINGS	17	5.88%	0	5	255	200	214	301
GLEN ALPINE	57	1.75%	0	13	230	229	233	302
CONNELLY SPRINGS	63	1.59%	0	13	249	272	270	303
PINE KNOLL SHORES	64	4.69%	0	12	297	290	295	304
NORWOOD	47	4.26%	0	8	177	223	370	305
CRISWELL	9	33.33%	0	2	448	362	335	306
ROXBEL	10	0.00%	0	4	279	207	203	307
STANTONSBURG	41	7.32%	0	9	240	235	232	308
KENANSVILLE	62	0.00%	0	8	267	287	290	309
FAISON	61	1.64%	0	8	314	294	304	310
SWEPSONVILLE	31	9.68%	0	11	328	344	280	311
SIMPSON	19	0.00%	0	6	400	343	291	312
WENTWORTH	127	2.36%	0	12	142	186	261	313
BELVILLE	72	5.56%	0	14	287	309	328	314
JACKSON	22	4.55%	0	6	431	410	350	314
MAGGIE VALLEY	23	4.35%	0	9	194	299	318	316
HARMONY	36	5.56%	0	7	353	340	342	317
SHARPSBURG	68	2.94%	0	12	311	355	363	317
EAST ARCADIA	19	15.79%	0	3	208	256	277	319
STONEWALL	7	14.29%	0	2	338	295	339	320
GASTON	50	12.00%	0	9	302	312	316	321
GOLDSTON	19	0.00%	0	1	282	318	430	322
WOODLAND	21	4.76%	0	3	352	341	343	323
HARRELLSVILLE	4	0.00%	0	2	447	451	439	324
BEECH MOUNTAIN	62	8.06%	0	5	282	308	372	325
WHITAKERS	22	4.55%	0	7	129	136	162	326
TRENT WOODS	31	9.68%	0	9	380	354	351	327
BOONVILLE	58	1.72%	0	9	375	382	397	328
DORTCHES	41	4.88%	0	9	199	260	305	329
ARAPAHOE	20	0.00%	0	5	296	304	340	330
CAROLINA SHORES	24	8.33%	0	6	331	315	318	331
ELLERBE	37	2.70%	0	8	207	216	337	332
WINDSOR	51	5.88%	0	13	169	306	330	333
COATS	36	11.11%	0	11	300	264	325	334
RENNERT	20	0.00%	0	4	217	266	338	335
BRUNSWICK	29	0.00%	0	8	326	334	327	336
HOOKERTON	9	0.00%	0	5	430	401	376	337
POWELLSVILLE	16	0.00%	0	3	256	271	253	338
LAUREL PARK	43	9.30%	0	6	350	327	322	339
AURORA	28	3.57%	0	5	312	298	294	340
ROPER	12	0.00%	0	5	212	197	204	341
TEACHEY	19	5.26%	0	5	133	239	245	341
NEWLAND	72	1.39%	0	3	313	313	331	343
SALEMBURG	36	0.00%	0	4	263	302	329	344
MAYSVILLE	31	0.00%	0	7	323	356	378	345
INDIAN BEACH	6	16.67%	0	3	441	393	354	346
BRYSON CITY	18	5.56%	0	5	289	390	410	347
WHISPERING PINES	58	3.45%	0	12	253	236	237	348
BILTMORE FOREST	30	6.67%	0	4	368	322	321	349
HAMILTON	10	0.00%	0	1	394	447	360	350
ELM CITY	16	25.00%	0	4	440	434	358	351
LINDEN	5	0.00%	0	2	215	252	254	352
TRYON	42	2.38%	0	8	410	378	374	353
CULLOWHEE	90	1.11%	0	11	343	347	356	354
TRENTON	27	7.41%	0	2	304	359	365	355
LATTIMORE	11	0.00%	0	4	362	438	395	356
RUFFIN	11	18.18%	0	4	453	445	377	357
ANDREWS	46	2.17%	0	8	151	265	313	358
WHITE LAKE	17	0.00%	0	2	384	335	336	359
BAKERSVILLE	27	0.00%	0	4	315	320	285	360
ATKINSON	7	0.00%	0	3	340	332	371	361
SPEED	3	0.00%	0	1	366	365	368	362
ROSMAN	20	5.00%	0	5	345	331	341	363
EAST BEND	37	10.81%	0	4	291	363	383	364
SARATOGA	10	0.00%	0	3	357	357	399	365
ORIENTAL	32	6.25%	0	5	401	379	349	366
STEM	20	15.00%	0	5	391	392	353	367
HAYESVILLE	39	5.13%	0	2	360	348	373	368
FOXFIRE VILLAGE	5	0.00%	0	2	429	372	365	369
FOUNTAIN	12	8.33%	0	3	251	248	324	370
KINGSTOWN	11	0.00%	0	4	349	387	375	370
STONEVILLE	44	4.55%	0	5	324	301	296	372
FAITH	44	0.00%	0	3	293	314	310	373
DREXEL	29	10.34%	0	6	355	346	345	374
VARNAMTOWN	5	20.00%	0	3	382	381	380	375
MACCLESFIELD	11	0.00%	0	3	409	412	404	376
BANNER ELK	27	7.41%	0	5	332	360	401	377
LANSING	12	0.00%	0	1	362	361	381	378
NORMAN	8	0.00%	0	1	264	277	403	379
LAKE WACCAMAW	5	20.00%	0	1	405	409	386	380
BLADENBORO	6	0.00%	0	4	298	421	387	381
HOBGOOD	6	0.00%	0	2	428	397	423	382
POLLOCKSVILLE	14	0.00%	0	2	299	328	361	383
MICRO	18	11.11%	0	3	386	366	355	384
SAINT JAMES	26	7.69%	0	6	385	291	316	385
KURE BEACH	6	16.67%	0	4	438	418	391	386
SEABOARD	13	0.00%	0	3	358	339	323	387
BETHEL	14	21.43%	0	4	433	441	425	388
STALEY	20	5.00%	0	2	272	303	320	389
MAYODAN	21	0.00%	0	5	310	336	347	390
CROSSNORE	14	0.00%	0	1	347	374	427	391
BETHANIA	10	0.00%	0	2	322	307	346	392

2021 Ranking of Cities with Populations of Less Than 10,000 Based on All Reported Crashes From January 1, 2019 through December 31, 2021

City	Total Crashes	% Alcohol Related Crashes	Fatal Crashes	Non-Fatal Injury Crashes	Ranking			
					2018	2019	2020	
COMO	9	11.11%	0	0	250	281	312	393
DOVER	9	0.00%	0	2	403	404	431	393
CHIMNEY ROCK	10	0.00%	0	1	388	398	390	395
GAMEWELL	8	0.00%	0	3	381	410	406	395
CEDAR POINT	27	11.11%	0	4	309	330	382	397
LUCAMA	14	14.29%	0	3	239	396	388	398
WASHINGTON PARK	9	0.00%	0	2	262	292	303	399
SEVERN	3	33.33%	0	1	416	426	413	400
ASKEWILLE	4	0.00%	0	1	458	454	442	401
CONWAY	8	12.50%	0	2	436	422	392	402
ATLANTIC	11	0.00%	0	2	294	368	384	403
GOLD HILL	5	0.00%	0	2	434	444	420	404
CORFELD	12	25.00%	0	1	165	184	398	405
WALSTONBURG	4	0.00%	0	1	446	448	413	405
GATESVILLE	12	0.00%	0	1	346	367	385	407
WINTON	22	9.09%	0	1	336	388	415	408
WELCOME	17	5.88%	0	3	427	414	418	409
FAIR BLUFF	10	10.00%	0	2	392	373	419	410
BOULING SPRINGS	38	5.26%	0	2	268	432	424	411
LITTLETON	15	6.67%	0	1	396	400	389	412
SIMS	5	20.00%	0	1	316	395	428	413
ROWLAND	3	0.00%	0	1	369	371	429	414
COLERAIN	12	0.00%	0	0	399	403	417	415
DOBBS HEIGHTS	4	0.00%	0	1	365	388	421	416
LINVILLE	14	0.00%	0	1	432	440	436	417
DEEP RUN	3	0.00%	0	1	463	430	422	418
AUTRYVILLE	9	0.00%	0	0	374	369	409	419
SALUDA	6	16.67%	0	1	452	442	434	420
MILTON	7	28.57%	0	0	336	338	333	421
OLD FORT	9	0.00%	0	1	350	358	437	422
SAXAPAHAW	5	20.00%	0	1	407	427	404	423
HENRICO	6	0.00%	0	1	395	433	406	424
LAKE PARK	11	0.00%	0	1	397	428	432	425
MAKINA	6	0.00%	0	1	424	429	456	426
PANTEGO	4	0.00%	0	0	342	349	357	427
TOPSAIL BEACH	7	0.00%	0	0	439	446	441	428
MOMYER	5	0.00%	0	0	411	424	440	429
MARSHALL	8	0.00%	0	0	437	450	443	430
ROBERSONVILLE	7	28.57%	0	0	339	351	408	431
HASSELL	1	100.00%	0	0	376	376	445	432
EAST LAURINBURG	3	0.00%	0	0	378	407	465	433
MESIC	2	0.00%	0	0	418	402	393	434
ENFIELD	6	0.00%	0	0	444	461	448	435
BLACK CREEK	4	50.00%	0	0	418	435	433	436
HOLDEN BEACH	4	0.00%	0	0	413	422	416	437
GREENEVERS	3	0.00%	0	0	455	452	444	438

This ranking of cities is based on several factors including reported crashes, crash severity, and crash rates based on population. Reductions in typical roadway volumes were experienced Statewide in 2020 due to the COVID-19 pandemic. In addition, the frequency of total crashes in 2020 was found to have decreased from prior years, but the frequency of fatal crashes in 2020 was found to have increased from prior years. The potential impact of the COVID-19 pandemic and shift in data trends should be kept in mind when reviewing traffic safety analyses and/or data reports that incorporate 2020 volume and/or crash data. The analyses and reports that include this data may not represent typical conditions of the areas and locations being reviewed. These rankings were calculated using 2019 Vehicle Miles Traveled (VMT) and 2019, 2020 and 2021 crash data.

Statewide Reported* Commercial Motor Vehicle Crashes By Vehicle Type in 2021

County	Firetruck Crashes			Single Unit Truck (3 Or More Axles) Crashes			Commercial Bus Crashes			School Bus Crashes			Tractor Trailer Truck Crashes			All Crashes		
	Fatal	Injury	Total	Fatal	Injury	Total	Fatal	Injury	Total	Fatal	Injury	Total	Fatal	Injury	Total	Fatal	Injury	Total
STATEWIDE	1	34	300	21	569	2,478	2	128	614	5	171	1,021	74	1,257	6,183	1,653	74,641	304,318
ALAMANCE	0	0	3	0	11	45	0	0	2	0	1	20	1	16	111	18	1,174	4,876
ALEXANDER	0	0	0	0	1	2	0	0	0	0	0	3	0	4	10	6	180	668
ALLEGHANY	0	0	0	0	0	1	0	0	0	0	0	2	0	1	4	2	60	187
ANSON	0	1	1	0	8	14	0	0	0	0	0	3	0	12	36	5	259	869
ASHE	0	0	1	0	1	7	0	0	0	0	2	4	0	2	10	5	109	503
AVERY	0	0	1	0	1	6	0	0	0	0	0	0	0	0	4	1	98	390
BEAUFORT	0	1	2	0	3	9	0	0	0	0	1	6	0	4	19	5	316	1,400
BERTIE	0	0	1	0	0	6	0	0	0	0	0	0	0	5	30	8	111	584
BLADEN	0	0	1	0	0	3	0	0	0	0	0	1	1	8	42	12	240	1,080
BRUNSWICK	0	0	1	0	9	36	0	0	0	0	2	5	0	8	28	19	697	3,418
BUNCOMBE	1	1	5	1	13	70	0	3	23	0	3	21	0	27	210	21	1,682	8,001
BURKE	0	1	2	0	3	12	0	0	0	0	2	7	1	14	52	8	548	2,271
CABARRUS	0	1	10	0	14	54	0	2	5	1	1	30	1	28	143	26	1,335	5,775
CALDWELL	0	0	2	0	2	12	0	0	0	0	1	4	0	3	27	11	479	2,187
CAMDEN	0	0	0	0	1	3	0	0	0	0	1	1	0	0	3	1	51	200
CARTERET	0	0	1	0	1	12	0	0	1	0	0	4	1	1	13	8	326	1,588
CASWELL	0	0	0	0	0	0	0	0	0	0	0	0	0	3	7	2	90	453
CATAWBA	0	1	5	1	6	46	0	1	3	1	1	6	1	23	139	35	1,205	5,548
CHATHAM	0	0	3	0	8	23	0	0	0	0	0	1	0	7	33	18	370	1,825
CHEROKEE	0	0	0	0	0	7	0	0	0	0	0	2	0	2	6	4	150	670
CHOWAN	0	0	1	0	1	4	0	0	0	0	0	0	0	2	7	0	64	247
CLAY	0	0	0	0	0	3	0	0	0	0	0	0	1	0	1	3	51	279
CLEVELAND	0	0	0	0	8	25	0	0	0	0	2	11	0	15	72	17	759	3,111
COLUMBUS	0	0	6	1	3	10	0	0	0	0	0	3	1	7	24	22	475	2,008
Craven	0	0	1	0	4	16	0	0	0	0	2	6	1	13	34	14	598	2,634
CUMBERLAND	0	0	4	0	14	66	0	4	13	0	6	36	2	26	140	55	2,202	8,626
CURRITUCK	0	0	1	0	4	5	0	0	0	0	0	0	0	1	5	6	147	440
DARE	0	0	1	1	5	16	0	0	0	0	0	1	1	3	6	7	263	989
DAVIDSON	0	1	5	0	5	19	0	1	2	0	4	12	2	23	122	38	1,042	4,226
DAVIE	0	0	1	0	1	5	0	0	0	0	0	0	0	15	36	5	281	1,104
DUPLIN	0	0	0	0	2	8	0	0	0	0	2	4	3	10	57	23	393	1,871
DURHAM	0	0	19	1	23	110	0	16	91	1	5	36	0	21	121	23	2,493	10,881
EDGECOMBE	0	1	3	0	2	10	0	0	0	0	2	6	0	2	19	16	442	1,601
FORSYTH	0	0	21	1	15	85	0	3	42	0	5	49	0	40	238	44	3,152	13,212
FRANKLIN	0	0	1	0	5	19	0	0	0	0	0	4	0	5	22	12	404	1,456
GASTON	0	1	10	0	7	65	0	2	7	0	5	31	1	41	227	21	1,624	7,785
GATES	0	0	0	0	0	0	0	0	0	0	0	0	0	6	10	2	61	184
GRAHAM	0	0	0	0	0	0	0	0	0	0	0	0	0	0	1	4	69	173
GRANVILLE	0	0	0	1	3	10	0	0	0	0	1	2	0	14	45	16	407	1,440
GREENE	0	0	0	0	2	4	0	0	0	0	0	0	1	1	6	6	112	556
GUILFORD	0	3	12	1	28	95	0	14	25	0	9	47	4	89	322	92	5,035	14,194
HALIFAX	0	0	2	0	1	9	0	0	1	0	1	4	1	19	57	16	402	1,666

Statewide Reported* Commercial Motor Vehicle Crashes By Vehicle Type in 2021

County	Firetruck Crashes			Single Unit Truck (3 Or More Axles) Crashes			Commercial Bus Crashes			School Bus Crashes			Tractor Trailer Truck Crashes			All Crashes		
	Fatal	Injury	Total	Fatal	Injury	Total	Fatal	Injury	Total	Fatal	Injury	Total	Fatal	Injury	Total	Fatal	Injury	Total
HARNETT	0	0	6	1	10	32	0	0	0	0	0	9	1	14	90	36	852	3,456
HAYWOOD	0	0	0	0	3	12	0	0	2	0	0	0	0	23	109	10	376	1,442
HENDERSON	0	0	2	0	11	33	0	0	1	1	1	6	2	14	104	16	727	3,303
HERTFORD	0	0	1	0	2	3	0	0	0	0	0	1	1	3	15	4	114	516
HOKE	0	0	0	0	1	8	0	0	0	0	2	8	1	2	17	15	346	1,212
HYDE	0	0	0	0	0	0	0	0	0	0	0	0	0	2	7	0	14	122
IREDELL	0	0	1	0	10	46	0	2	2	0	5	28	3	46	209	22	1,396	5,241
JACKSON	0	0	0	1	1	8	0	0	0	0	1	2	1	2	8	9	235	1,019
JOHNSTON	0	1	5	1	15	62	0	0	2	0	6	31	1	26	140	38	1,467	6,152
JONES	0	0	0	0	0	3	0	0	0	0	0	0	0	0	8	3	74	383
LEE	0	0	0	0	2	10	0	0	0	0	0	3	0	6	28	15	404	1,838
LENOIR	0	1	1	0	6	14	0	0	0	0	1	6	2	7	35	22	484	1,663
LINCOLN	0	0	2	0	3	20	0	0	0	0	0	7	1	7	39	12	425	2,263
MACON	0	1	2	0	3	8	0	0	0	0	1	4	0	1	17	2	219	889
MADISON	0	0	1	0	0	1	0	0	0	0	1	1	0	3	17	3	79	351
MARTIN	0	0	0	0	2	8	0	0	0	0	0	2	0	3	11	3	158	684
MCDOWELL	0	0	3	1	2	8	0	0	0	0	0	2	0	13	63	8	241	1,182
MICKLENBURG	0	7	51	1	76	425	1	53	266	0	25	164	2	183	987	128	10,462	40,009
MITCHELL	0	0	0	0	1	2	0	0	0	0	0	1	0	0	5	2	88	264
MONTGOMERY	0	0	0	0	1	3	0	0	0	0	1	1	1	4	23	7	163	669
MOORE	0	0	3	0	4	18	0	1	1	0	3	7	1	3	26	21	616	2,863
NASH	0	0	1	1	4	22	0	1	4	0	0	10	0	15	59	22	830	3,132
NEW HANOVER	0	1	5	0	9	34	0	3	6	0	2	15	0	14	70	28	1,323	6,225
NORTHAMPTON	0	0	0	0	1	6	0	0	0	0	1	1	0	1	26	7	119	538
ONSLOW	0	2	9	0	6	41	0	1	4	0	6	23	0	5	31	27	1,037	4,695
ORANGE	0	0	3	0	5	22	1	2	20	0	2	9	2	12	67	17	887	3,309
PAMLICO	0	0	0	0	0	2	0	0	0	0	1	1	0	1	2	3	42	234
PASQUOTANK	0	0	1	0	4	6	0	1	1	0	1	5	1	3	15	8	272	1,114
PENDER	0	1	2	1	5	21	0	0	1	0	1	3	2	7	29	14	409	1,932
PERQUIMANS	0	0	1	0	1	2	0	0	0	0	0	1	0	2	7	2	67	296
PERSON	0	0	0	0	3	9	0	0	0	0	1	4	0	2	17	6	239	1,206
PITT	0	0	2	0	8	38	0	1	3	0	8	25	0	13	38	26	1,698	6,239
POLK	0	0	1	0	1	5	0	0	1	0	0	0	0	4	27	4	128	522
RANDOLPH	0	0	2	0	5	16	0	0	0	0	1	8	0	19	72	31	970	3,872
RICHMOND	0	0	3	0	2	8	0	0	0	0	0	6	1	8	22	11	351	1,279
ROBESON	0	1	8	1	4	32	0	0	1	0	5	13	10	34	145	63	1,208	5,022
ROCKINGHAM	0	0	2	0	5	15	0	0	0	0	2	7	2	7	40	20	560	2,201
ROWAN	0	1	8	1	7	30	0	0	1	0	2	20	1	23	134	30	1,065	3,933
RUTHERFORD	0	0	1	0	1	6	0	0	0	0	0	3	1	6	20	12	418	1,554
SAMPSON	0	0	2	1	4	17	0	0	0	0	2	8	2	19	76	18	489	2,063
SCOTLAND	0	0	0	1	0	7	0	0	0	0	2	2	1	7	19	25	275	941
STANLY	0	1	1	0	3	10	0	0	0	0	0	1	0	12	28	13	310	1,424
STOKES	0	0	1	0	0	0	0	0	0	0	1	5	0	3	19	6	239	803

Statewide Reported* Commercial Motor Vehicle Crashes By Vehicle Type in 2021

County	Firetruck Crashes			Single Unit Truck (3 Or More Axles) Crashes			Commercial Bus Crashes			School Bus Crashes			Tractor Trailer Truck Crashes			All Crashes		
	Fatal	Injury	Total	Fatal	Injury	Total	Fatal	Injury	Total	Fatal	Injury	Total	Fatal	Injury	Total	Fatal	Injury	Total
SURRY	0	1	3	0	1	8	0	0	0	0	0	4	2	13	51	17	476	1,692
SWAIN	0	1	1	0	0	0	0	0	1	0	0	1	0	0	2	3	62	232
TRANSYLVANIA	0	0	3	0	2	4	0	0	0	0	3	0	0	1	9	3	161	634
TYRRELL	0	0	0	0	0	0	0	0	0	0	0	0	0	0	3	1	20	110
UNION	0	0	1	0	25	72	0	1	2	0	6	35	1	36	105	23	1,376	5,596
VANCE	0	0	1	0	1	4	0	0	0	0	1	5	0	6	19	15	367	1,602
WAKE	0	3	27	1	69	299	0	14	69	0	10	116	3	62	386	93	7,555	33,820
WARREN	0	0	0	0	1	4	0	0	0	0	2	4	0	3	12	8	118	424
WASHINGTON	0	0	0	0	3	7	0	0	0	0	1	2	0	3	12	2	50	265
WATAUGA	0	0	0	0	5	8	0	0	5	0	1	2	0	0	6	3	286	1,551
WAYNE	0	0	0	0	6	19	0	1	3	0	0	3	2	10	48	17	913	3,484
WILKES	0	0	3	0	2	7	0	0	0	1	2	5	0	10	22	16	457	1,495
WILSON	0	0	1	0	6	12	0	1	2	0	3	11	0	5	36	16	684	2,988
YADKIN	0	0	1	1	2	6	0	0	1	0	2	2	1	9	47	10	199	949
YANCEY	0	0	1	0	0	3	0	0	0	0	0	2	0	0	5	0	85	245

* A reported crash includes all crashes received by the DMV that occurred on public highways and streets even if it did not meet the reporting threshold. A crash may involve more than one truck type. If this has occurred, the crash is counted in both truck types.

According to the DMV-349 Instructional Manual which was revised October 15, 2015, the following vehicle types are defined as Commercial Motor Vehicles: Commercial Bus, School Bus, Single Unit Truck (3 or more axles), Truck/Tractor (i.e. bobtail), Tractor/Semi-trailer, Tractor/Doubles, Unknown Heavy Truck and Firetruck.



SECTION 6 DEFINITIONS



DEFINITIONS

Alcohol Related Crash: A crash where the investigating officer indicates that a driver, pedestrian or pedalcyclist had been drinking.

Animal Crash: Any crash involving a motor vehicle in transport and an animal, herded or unattended.

Autocycle: A three-wheeled motorcycle that has a steering wheel, pedals, seat safety belts for each occupant, antilock brakes, air bag protection, completely enclosed seating that does not require the operator to straddle or sit astride, and is otherwise manufactured to comply with federal safety requirements for motorcycles.

Collision: A road vehicle crash other than an overturning crash in which the first harmful event is a collision of a road vehicle in transport with another road vehicle, other property, animal or pedestrian.

Cost: Comprehensive cost as defined in the impact of Crash Injury and Index Crimes on the North Carolina Economy. If you have questions, please contact Brad Robinson, PE with the Traffic Safety Systems Management Unit in the Department of Transportation.

Fatal Motor Vehicle Traffic Crash: A crash that involves a motor vehicle in transport on a roadway in which at least one person dies within 12 months after the crash.

First Harmful Event: The first injury or damage producing event which characterizes the crash type and identifies the nature of the first harmful event, such as an explosion in the vehicle.

Fixed Object Crash: Any crash involving a motor vehicle in transport and any object, which is fixed (not movable).

Moped: A vehicle that has two or three wheels, no external shifting device, and a motor that does not exceed 50 cubic centimeters piston displacement and cannot propel the vehicle at a speed greater than 30 miles per hour on a level surface.

Moped Crash: Any crash involving a motor vehicle in transport and a moped.

Most Harmful Event: The event during a crash that is judged to have produced the greatest personal injury or property damage.

Motor Vehicle in Transport: A motor vehicle which is in motion or on a roadway.

Movable Object Crash: Any crash involving a motor vehicle in transport and any other object which is movable or moving, but not fixed.

Non-Collision Crash: A motor vehicle crash other than a collision.

Other Non-Collision: Any other event involving only the motor vehicle in transport, that is of a non-collision nature.

Overturn/Rollover: Any event in which a motor vehicle in transport overturns for any reason without antecedent crash.

No Apparent Injury (O): No apparent injury is a situation where there is no reason to believe that the person received any bodily harm from the motor vehicle crash. There is no physical evidence of injury and the person does not report any change in normal function.

Parked Motor Vehicle Crash: Any crash involving motor vehicle in transport and a motor vehicle not in transport.

PDO: Property Damage Only

Pedalcycle: A vehicle operated solely by pedals and propelled by human power. Includes bicycle (any size, with two wheels in tandem), tricycle, unicycle and sidecar or trailer attached to any of the preceding devices.

DEFINITIONS (cont.)

Pedalcyclist Crash: Any collision involving a motor vehicle in transport and a pedalcyclist, including devices known as bicycles, pedalcycles, unicycles and sidecars or trailers attached to these devices (which are moved by human power).

Pedestrian: Any person not in or upon a motor vehicle or other road vehicle. Includes a person afoot, sitting, lying or working upon a land way or place. Also includes a person in or operating a pedestrian conveyance.

Pedestrian Conveyance: A device, other than a transport device, used by a pedestrian for personal mobility assistance or recreation. These devices can be motorized or human powered, but not propelled by pedaling. Includes skateboards, roller skates, rollerblades, in-line skates (rollerblades), scooters (foot-powered), wheelchairs, and strollers.

Pedestrian Crash: Any crash involving a motor vehicle in transport and a pedestrian.

Population: Estimates of permanent residents of North Carolina by the Office of State Budget and Management.

Possible Injury (C): A possible injury is any injury reported or claimed which is not a fatal, suspected serious or suspected minor injury. Examples include momentary loss of consciousness, claim of injury, limping, or complaint of pain or nausea. Possible injuries are those which are reported by the person or indicated by his/her behavior, but no wounds or injuries are readily evident.

Railway Train, Engine Crash: Any crash involving a motor vehicle in transport and a railway train or railway vehicle.

Ran off Road Crash: Any crash in which a motor vehicle in transport leaves the traveled portion of the road without antecedent crash.

Reportable Motor Vehicle Traffic Crash: A crash involving a motor vehicle in transport on a roadway resulting in death, injury or property damage of \$1,000 or more.

Rural Crash: A crash that occurs in an unincorporated area or city with less than 5,000 population.

Suspected Minor Injury (B): A suspected minor injury is any injury that is evident at the scene of the crash, other than fatal or serious injuries. Examples include lump on the head, abrasions, bruises, minor lacerations (cuts on the skin surface with minimal bleeding and no exposure of deeper tissue/muscle).

Suspected Serious Injury (A): A suspected serious injury is any injury other than fatal which **results in one or more of the following:** (1) Severe laceration resulting in exposure of underlying tissues/muscle/organs or resulting in significant loss of blood, (2) broken or distorted extremity (arm or leg), (3) crush injuries, (4) suspected skull, chest or abdominal injury other than bruises or minor lacerations, (5) significant burns (second and third degree burns over 10% or more of the body), (6) unconsciousness when taken from the crash scene or (7) paralysis.

Type of Crash: Classified according to the first event of the road which contributed to a motor vehicle traffic crash.

Urban Crash: A crash that occurs within an incorporated city with 5,000 or more population.

Vehicles Miles Traveled: Estimated on the basis of average miles per gallon fuel sold for motor vehicle use.

Information contained in this booklet has been compiled by the Traffic Records Unit and Traffic Safety Unit from 2021 crash data received prior to May 11, 2022.